

COMMONWEALTH OF KENTUCKY
BEFORE THE PUBLIC SERVICE COMMISSION

In the Matter of:

HAROLD BARKER, ANN BARKER, AND)	
BROOKS BARKER)	
)	
COMPLAINANTS)	
V.)	CASE NO.
)	2013-00291
EAST KENTUCKY POWER COOPERATIVE,)	
INC.)	
)	
DEFENDANT)	

ORDER

Prior to the commencement of this action, Complainants Harold Barker, Ann Barker, and Brooks Barker (“Complainants”) contacted Commission Staff regarding alleged issues with the placement of an electric transmission line, which this dispute centers on. Accordingly, on July 9, 2013, Commission Staff conducted a field visit at Complainants’ property. The site visit was memorialized in a July 11, 2013 memorandum attached as an Appendix to this Order. On May 27, 2013, Defendant East Kentucky Power Cooperative, Inc. (“EKPC”) submitted a letter wherein it requested information regarding the site visit as well as production of any report prepared consequent to the site visit.

The Commission finds that EKPC’s request should be granted and the July 11, 2013 site visit report should be made a part of the record in the instant proceeding.

IT IS THEREFORE ORDERED that Defendant’s request to make the site visit report a part of this record is granted.

By the Commission

ENTERED
JUN 03 2014
KENTUCKY PUBLIC
SERVICE COMMISSION

ATTEST:

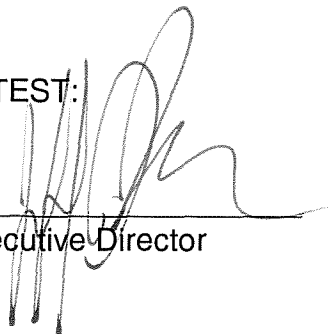

Executive Director

Case No. 2013-00291

APPENDIX

APPENDIX TO AN ORDER OF THE KENTUCKY PUBLIC SERVICE
COMMISSION IN CASE NO. 2013-00291 DATED **JUN 03 2014**

**KENTUCKY PUBLIC SERVICE COMMISSION
INTRA-AGENCY MEMORANDUM**

TO: Jeff Derouen, Executive Director

THRU: Kyle Willard, Director of Engineering *KW 7/12*
Eric Bowman, Elec & Comm. Engineering Branch Manager

FROM: Jeff Moore, Electric Branch Investigator *JM*
James Rice, Assistant Director of Engineering *JWR 11*

DATE: July 11, 2013

RE: Site Visit to Winchester (Barker Property)

A site visit to the Barker's property located at 5450 Mount Sterling Road, Winchester, KY was conducted on 7/9/13. Jeff Moore, James Rice, Ann Barker, Harold Barker and Brooks Barker were present during the visit. As directed, measurements were taken from the centerline ("CL") of the existing transmission line to various points of the structures located on the Barker property. The following measurements are referenced by number on the attached map. It should be noted that the following measurements were taken via a tape measure and line of site. The measurements are approximate at best and should only be used for reference only. Also attached to this memo are pictures taken during the site visit showing the transmission line and the Barker structures. During the site visit no clearance issues were observed between the Barker structures and the transmission line.

	Description	Approximate Distance
1.	CL to front corner of car port	75 ft.
2.	CL to front corner of candy shop	77 ft.

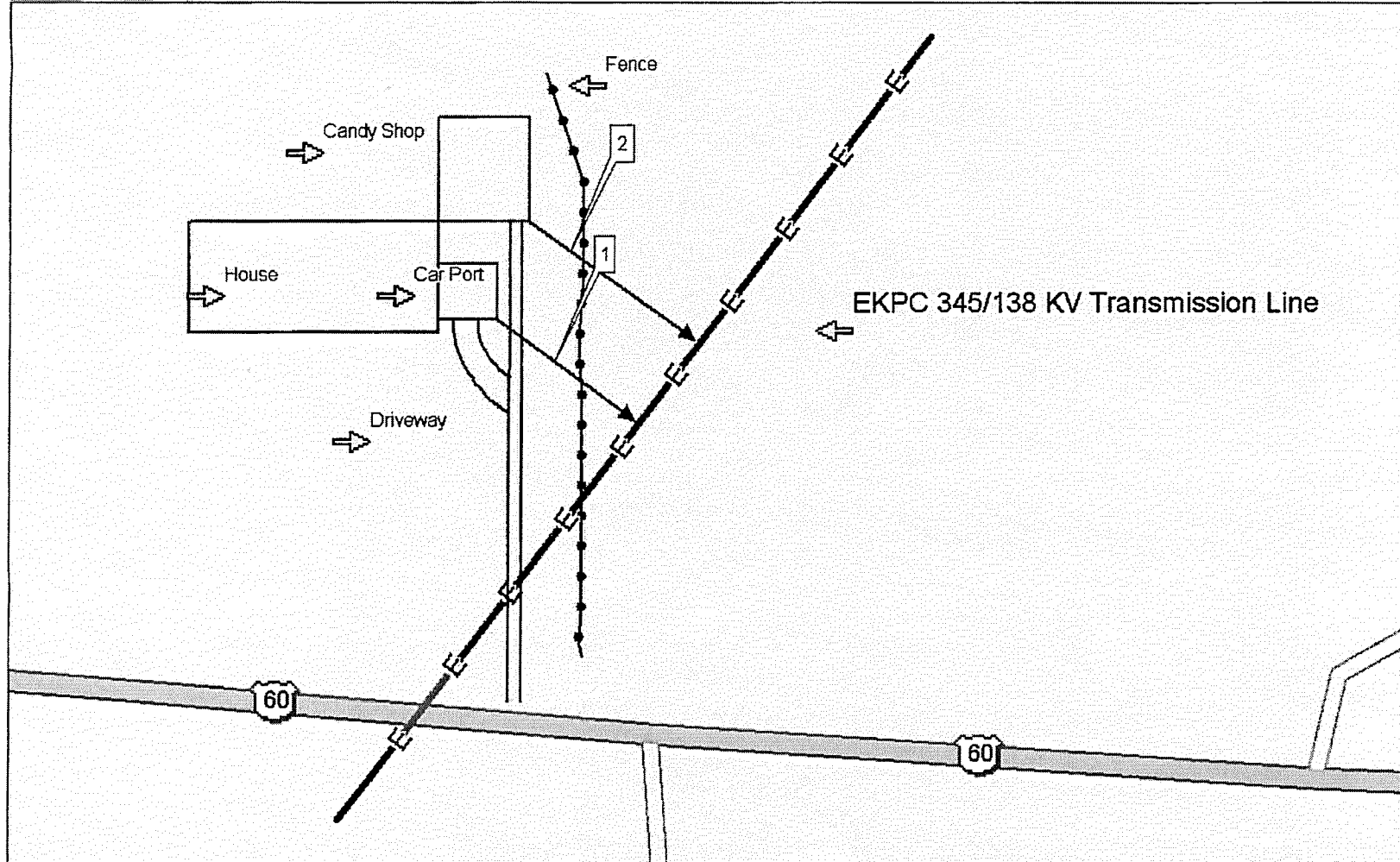

Data use subject to license.

© DeLorme. DeLorme Street Atlas USA © 2009.

www.delorme.com

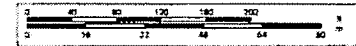

Data Zoom 15-6

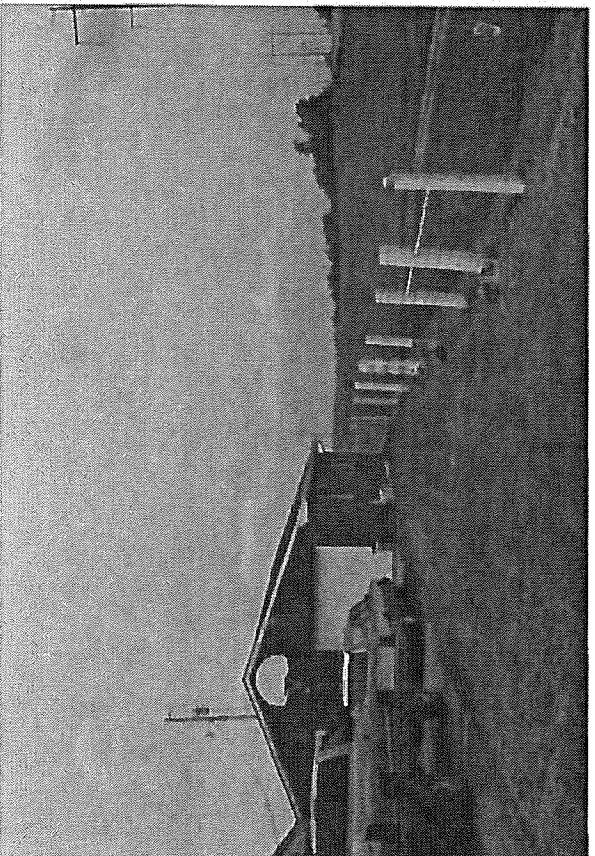
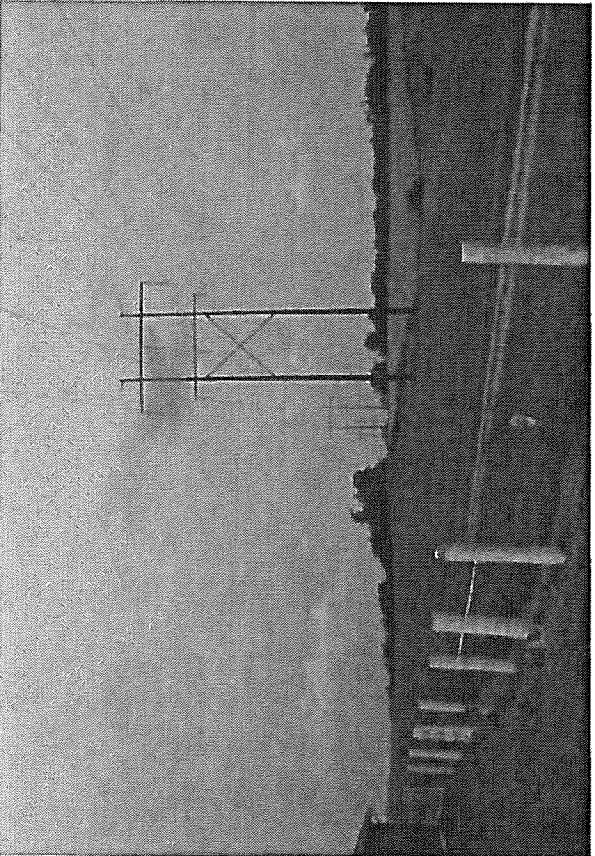
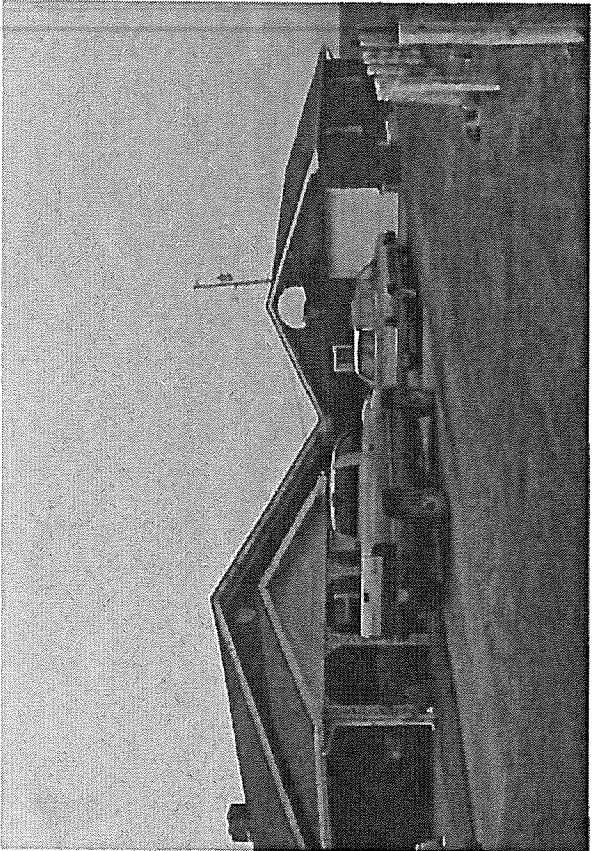
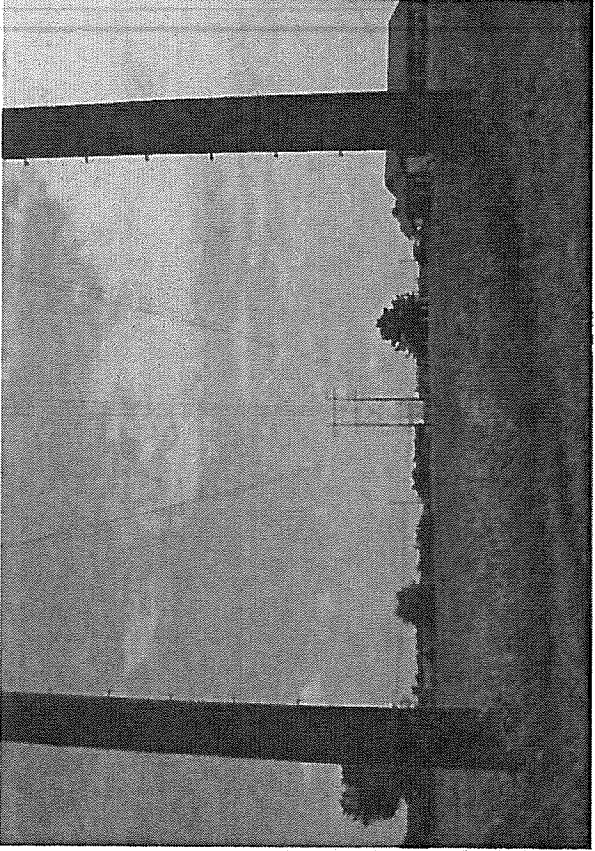

Harold, Ann & Brooks Barker
5450 Mt. Sterling Road
Winchester, KENTUCKY 40391

Anthony S Campbell
President & CEO
East Kentucky Power Cooperative, Inc.
4775 Lexington Road
P. O. Box 707
Winchester, KY 40392-0707

Honorable M. Alex Rowady
Attorney at Law
Blair & Rowady P.S.C.
212 South Maple Street
Winchester, KENTUCKY 40391

David S Samford
Goss Samford, PLLC
2365 Harrodsburg Road, Suite B325
Lexington, KENTUCKY 40504