

BRITE & HOPKINS, PLLC
ATTORNEYS AT LAW

83 BALLPARK ROAD, P.O. BOX 309
HARDINSBURG, KENTUCKY 40143-0309
PHONE (270) 756-2184, FAX (270) 756-1214

RECEIVED

SEP 09 2013

**PUBLIC SERVICE
COMMISSION**

THOMAS C. BRITE
e-mail: tbrite@bbtel.com

STEPHEN G. HOPKINS
e-mail: shopkins@bbtel.com

September 6, 2013

Mr. Jeff Derouen
Executive Director
Commonwealth of Kentucky
Kentucky Public Service Commission
PO Box 615
Frankfort, KY 40602-0615

RE: Case No. 2012-00310
Case No. 2012-00311
Case No. 2012-00312

Dear Mr. Derouen:

Enclosed please find the original and ten copies of Meade County Rural Electric Cooperative Corporation's Response to the Third Request for Information from the Commission's staff in the above-styled cases.

Respectfully submitted,



Thomas C. Brite
Attorney for Meade County RECC

Tcb/msr

enclosure

COMMONWEALTH OF KENTUCKY
BEFORE THE PUBLIC SERVICE COMMISSION

In the Matter of:

DAVID BALLANTINE BELL)	
)	
COMPLAINANT)	
)	
V.)	CASE NO.
)	2012-00312
MEADE COUNTY RURAL ELECTRIC)	
COOPERATIVE CORPORATION)	
)	
DEFENDANT)	

MEADE COUNTY RURAL ELECTRIC COOPERATIVE CORPORATION
RESPONSE TO COMMISSION STAFF'S THIRD REQUEST FOR
INFORMATION

Comes Meade County Rural Electric Cooperative Corporation, by Counsel, and file its response to the information requested dated August 30, 2013 in the about styled case before the Commission.



INDEX

Response

Exhibits

Certificate of Service

**MEADE COUNTY RURAL ELECTRIC COOP. CORP.
RESPONSE TO COMMISSION STAFF'S
THIRD REQUEST FOR INFORMATION**

CASE NO. 2012-00312

1

2

Question 1) Provide all the 30-day voltage charts from the Battletown substation on the three-phase circuit serving Complainant for the period commencing from the time Meade County was first contacted by the Complainant in this case or the Complainants in Case No. 2012-00310 or Case No. 2012-00311, whichever is the earliest, about the voltage issues.

3

4

5

6

7

Response 1) Attached as Exhibit 1

8

9

Witness) David Poe

0

11

12

3

14

15

6

7

18

9

0

21

22

**MEADE COUNTY RURAL ELECTRIC COOP. CORP.
RESPONSE TO COMMISSION STAFF'S
THIRD REQUEST FOR INFORMATION**

CASE NO. 2012-00312

1

2

Question 2) Provide all the voltage data (in Excel format) from Meade County's monitoring equipment that was installed as a result of this case since February 11, 2013.

3

4

5

Response 2a) CD enclosed as Exhibit 2

6

7

Witness) David Poe

8

9

0

11

12

13

14

15

16

17

18

19

20

21

22

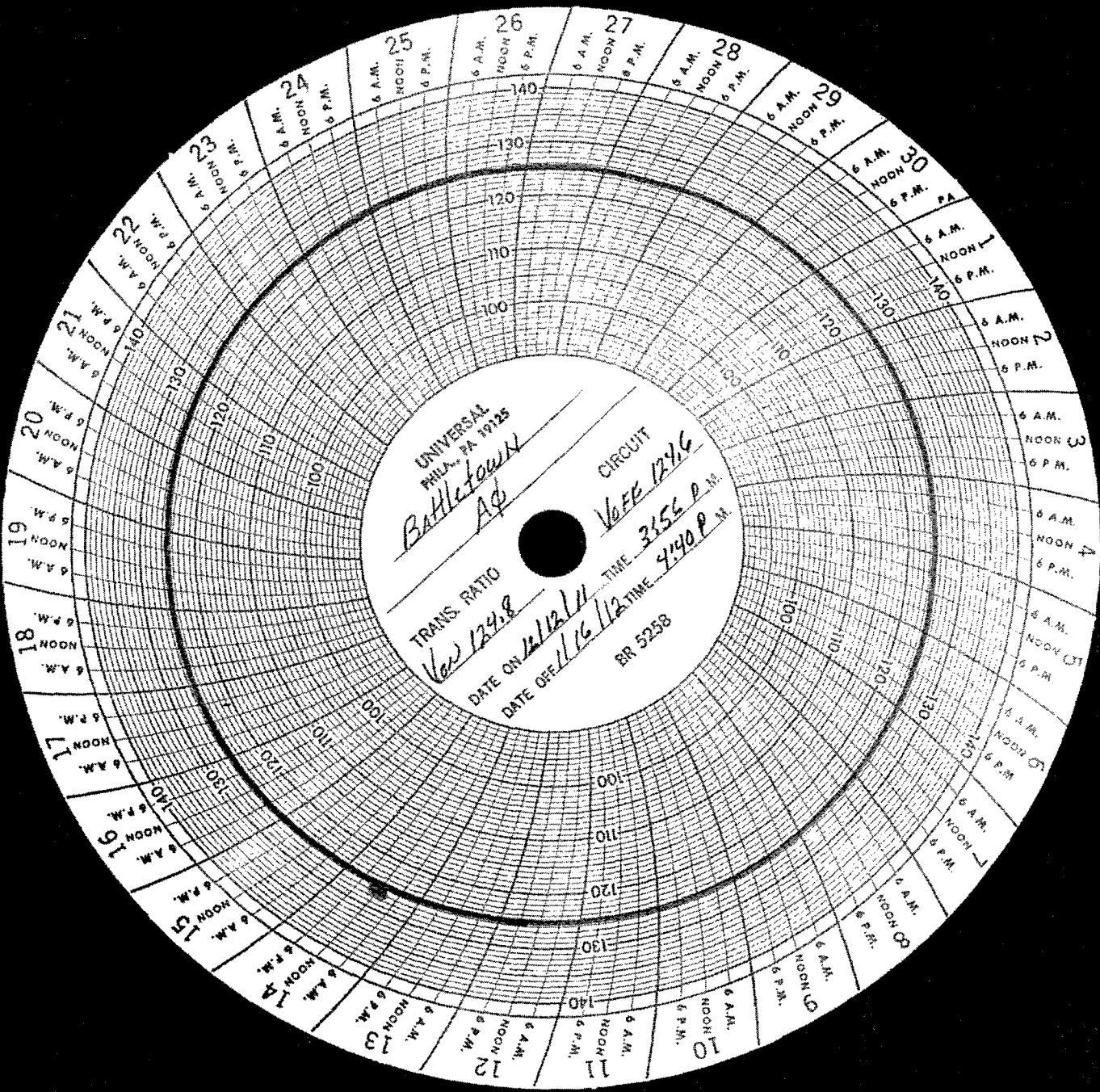

UNIVERSAL
PHILA., PA 19125

Battletown
AC

CIRCUIT
V6FB 1246

TRANS. RATIO
Var 124.8

TIME
3:55 P.M.

DATE ON
4/12/11

DATE OFF
1/16/12

BR 5258

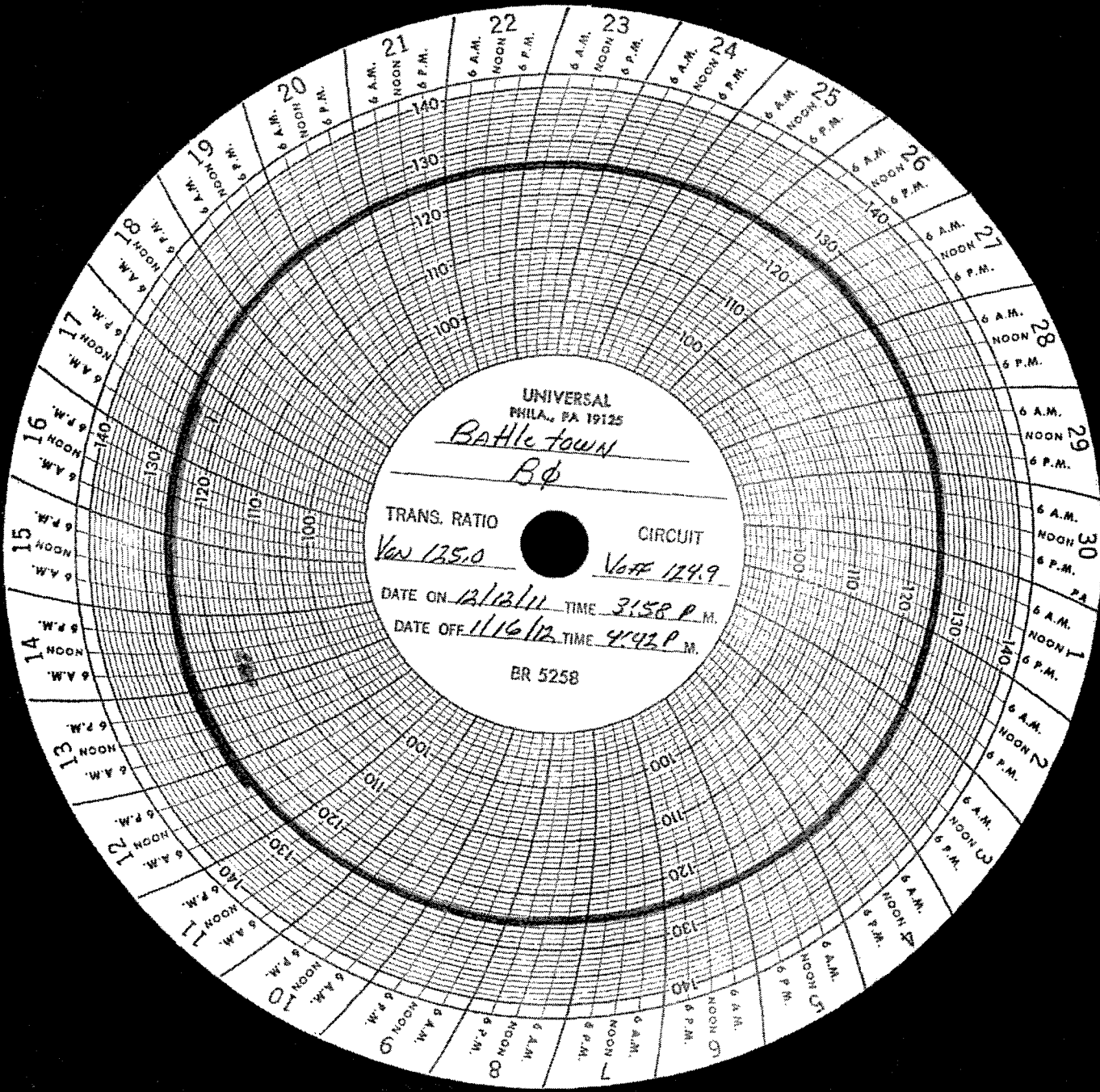

UNIVERSAL
PHILA., PA 19125

Battle town
Bφ

TRANS. RATIO
Von 135.0

CIRCUIT
Voff 124.9

DATE ON *12/12/11* TIME *3:58 P.M.*

DATE OFF *11/16/12* TIME *4:42 P.M.*

BR 5258

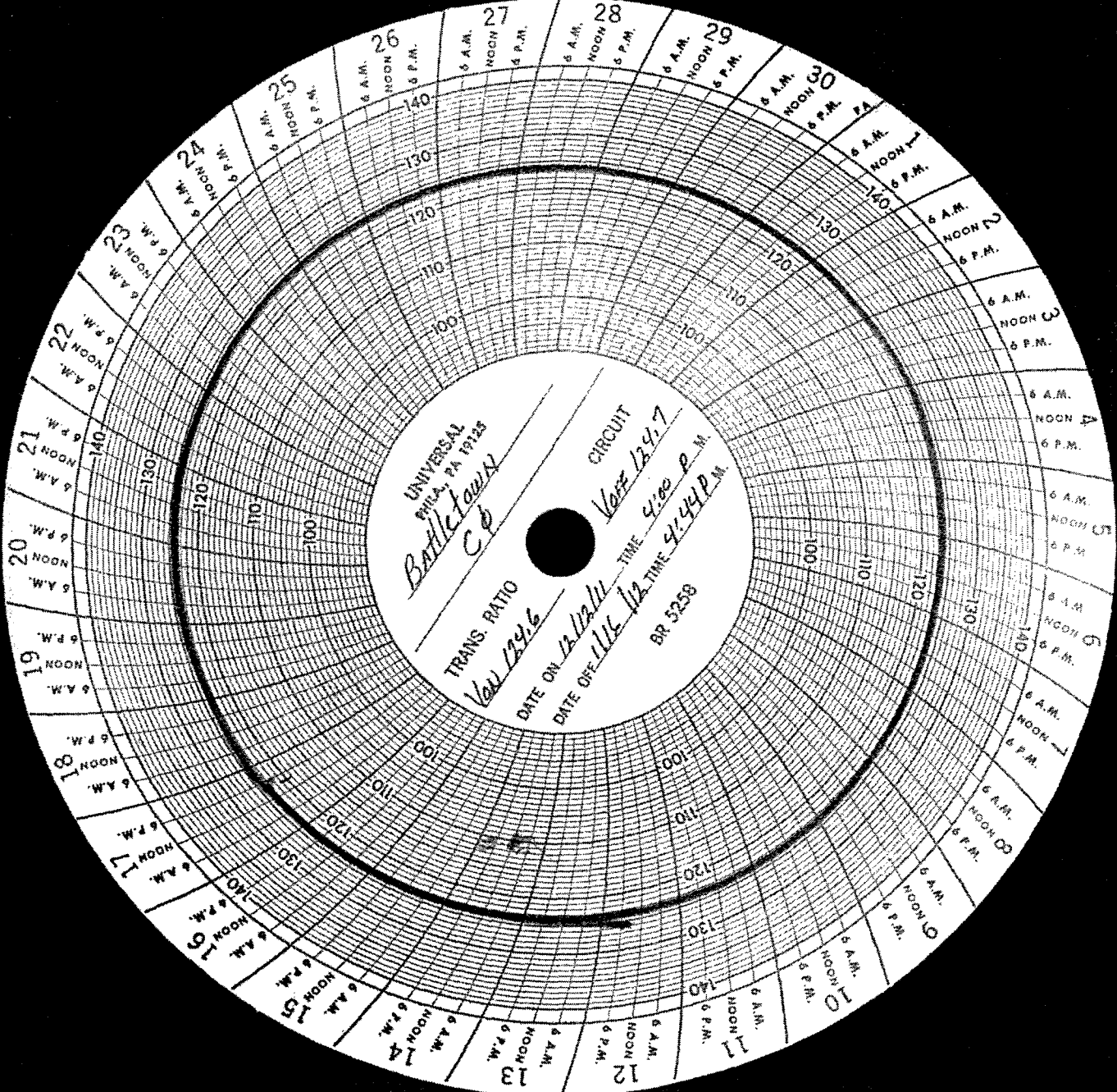

UNIVERSAL
ENCA. PA 1925
Bottle town
CP

CIRCUIT
Voff 1247

TRANS. RATIO
Voff 1246

DATE ON *12/12/11* TIME *4:00 P.M.*

DATE OFF *11/6/12* TIME *4:44 P.M.*

BR 5258

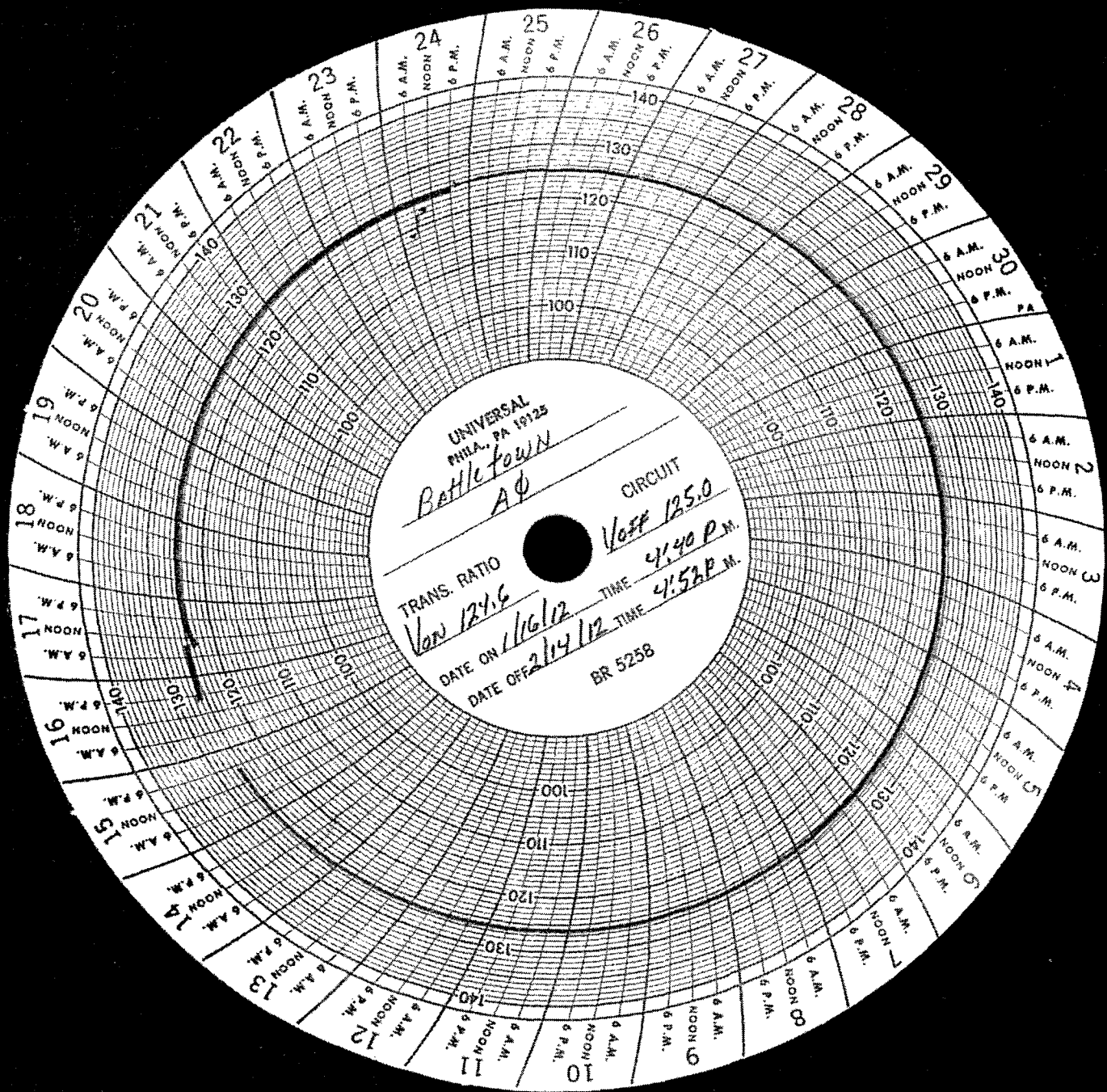

UNIVERSAL
PHILA. PA 19125

Battle town
AΦ

TRANS. RATIO
Von 124.6

CIRCUIT
Voff 125.0

DATE ON 1/16/12
TIME 4:40 P.M.

DATE OFF 2/14/12
TIME 4:52 P.M.

BR 5258

24 6 A.M. NOON 6 P.M.
25 6 A.M. NOON 6 P.M.
26 6 A.M. NOON 6 P.M.
27 6 A.M. NOON 6 P.M.
28 6 A.M. NOON 6 P.M.
29 6 A.M. NOON 6 P.M.
30 6 A.M. NOON 6 P.M.
31 6 A.M. NOON 6 P.M.
1 6 A.M. NOON 6 P.M.
2 6 A.M. NOON 6 P.M.
3 6 A.M. NOON 6 P.M.
4 6 A.M. NOON 6 P.M.
5 6 A.M. NOON 6 P.M.
6 6 A.M. NOON 6 P.M.
7 6 A.M. NOON 6 P.M.
8 6 A.M. NOON 6 P.M.
9 6 A.M. NOON 6 P.M.
10 6 A.M. NOON 6 P.M.
11 6 A.M. NOON 6 P.M.
12 6 A.M. NOON 6 P.M.
13 6 A.M. NOON 6 P.M.
14 6 A.M. NOON 6 P.M.
15 6 A.M. NOON 6 P.M.
16 6 A.M. NOON 6 P.M.
17 6 A.M. NOON 6 P.M.
18 6 A.M. NOON 6 P.M.
19 6 A.M. NOON 6 P.M.
20 6 A.M. NOON 6 P.M.
21 6 A.M. NOON 6 P.M.
22 6 A.M. NOON 6 P.M.
23 6 A.M. NOON 6 P.M.

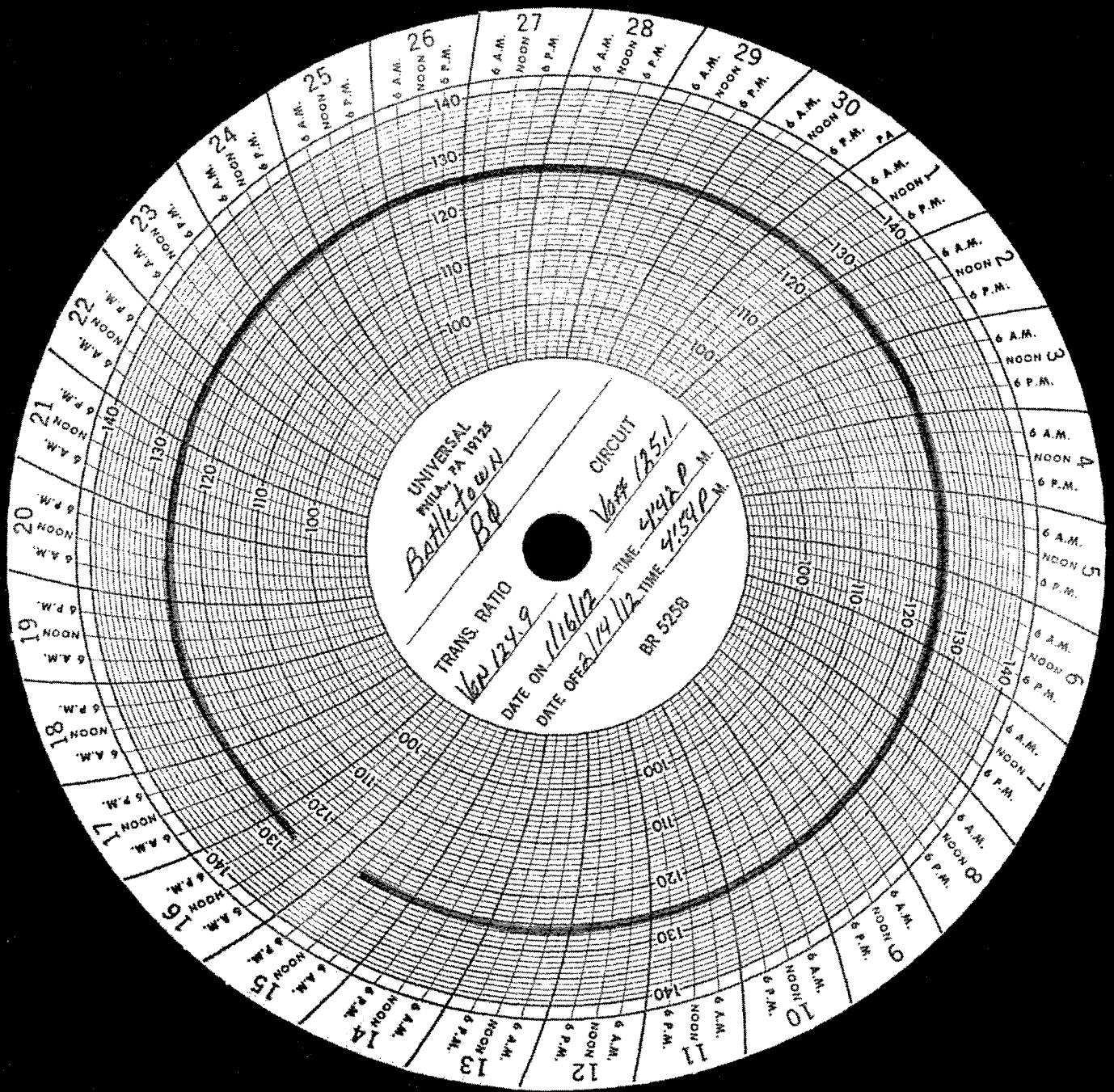

UNIVERSAL
PHILA. PA 19128
Battletown
Bo
TRANS. RATIO
60/124.9
DATE ON *11/6/12* TIME *4:42 P.M.*
DATE OFF *1/4/12* TIME *4:59 P.M.*
CIRCUIT
60# 1351
BR 5258

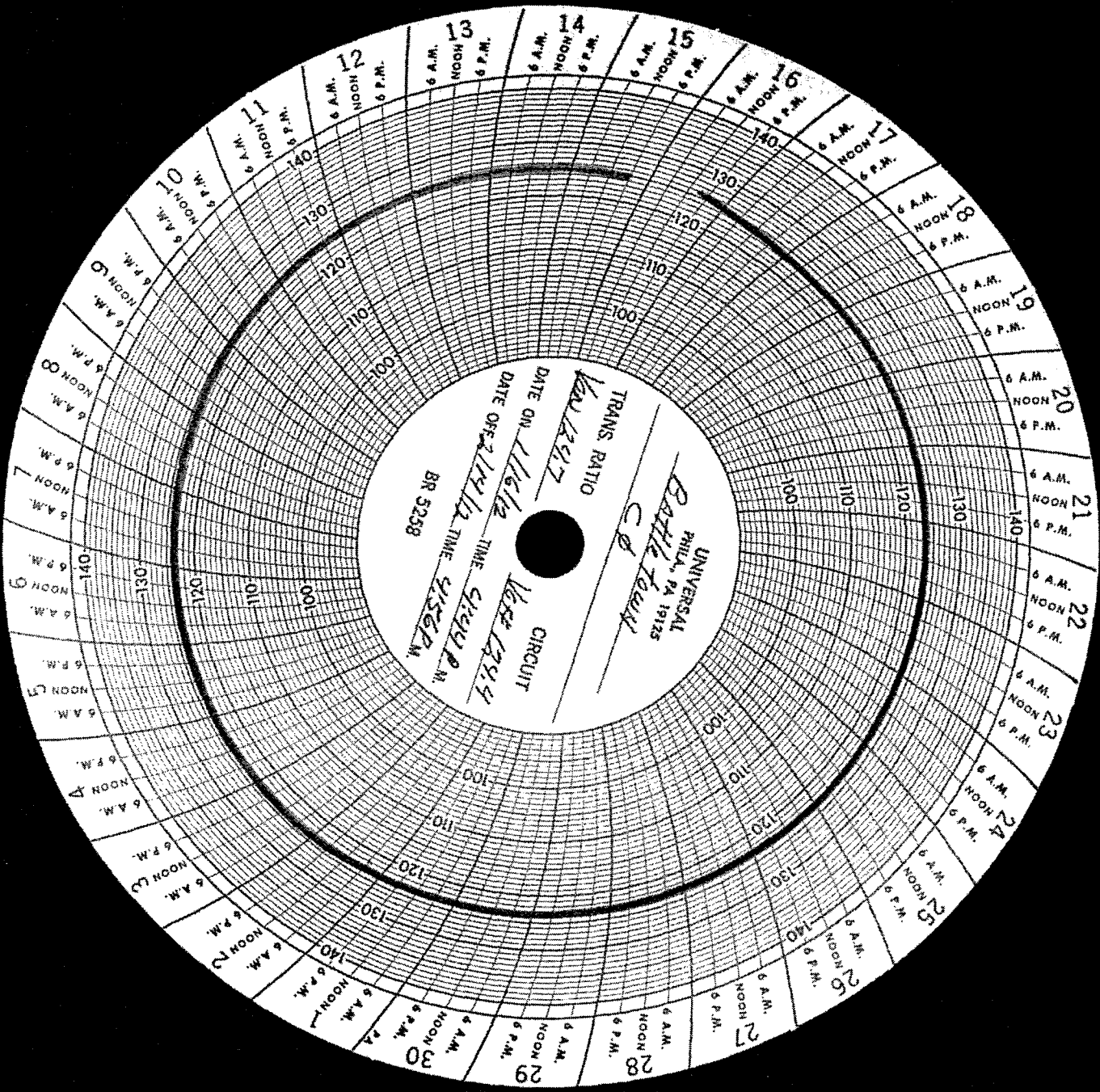

TRANS. RATIO
 DATE ON 1/16/12
 DATE OFF 2/14/12 TIME 9:56 P.M.
 BR 5338
 CIRCUT
168 129 44
 UNIVERSAL
 PHILA., PA 19178
Battle Tower
CD

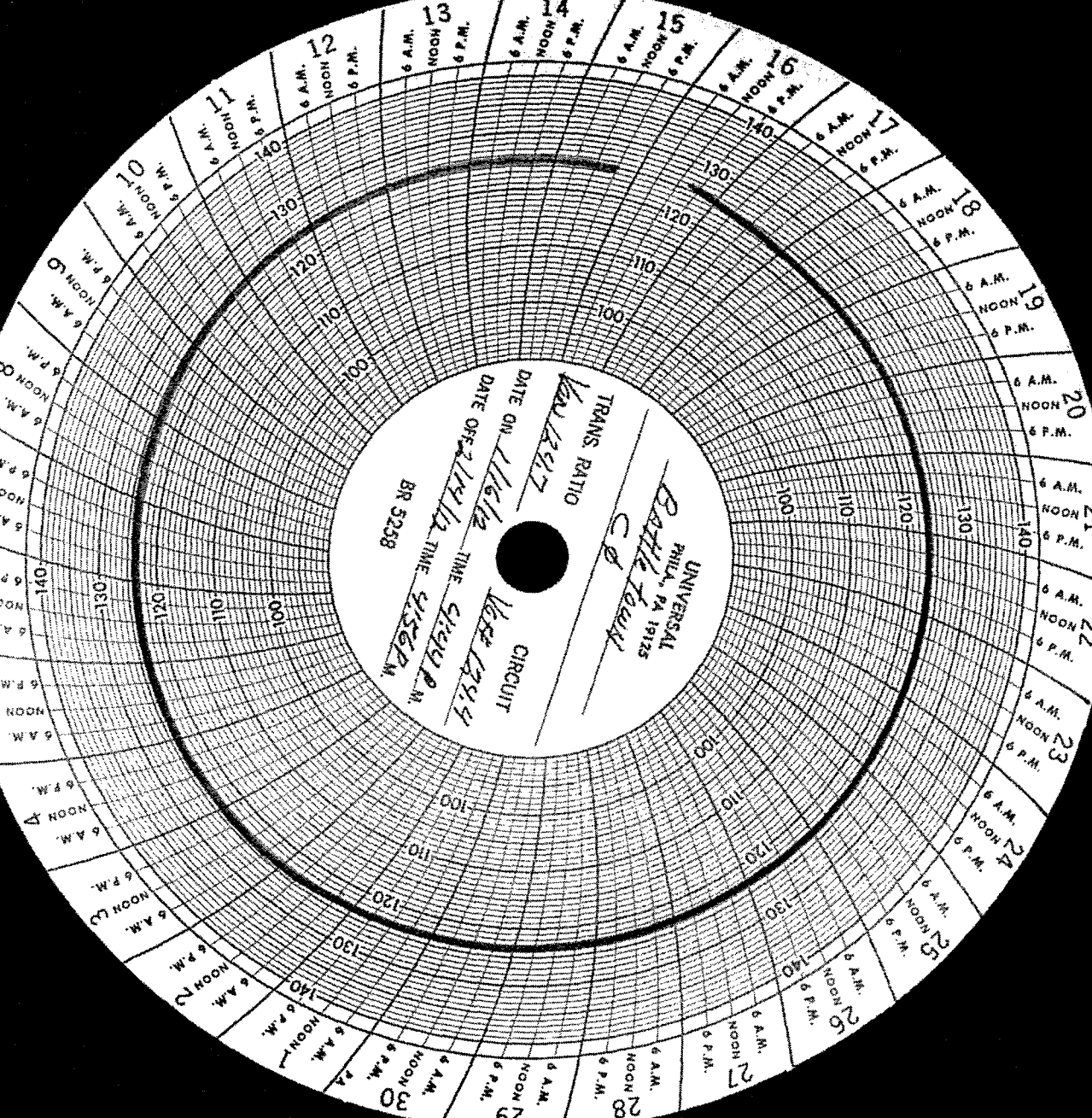

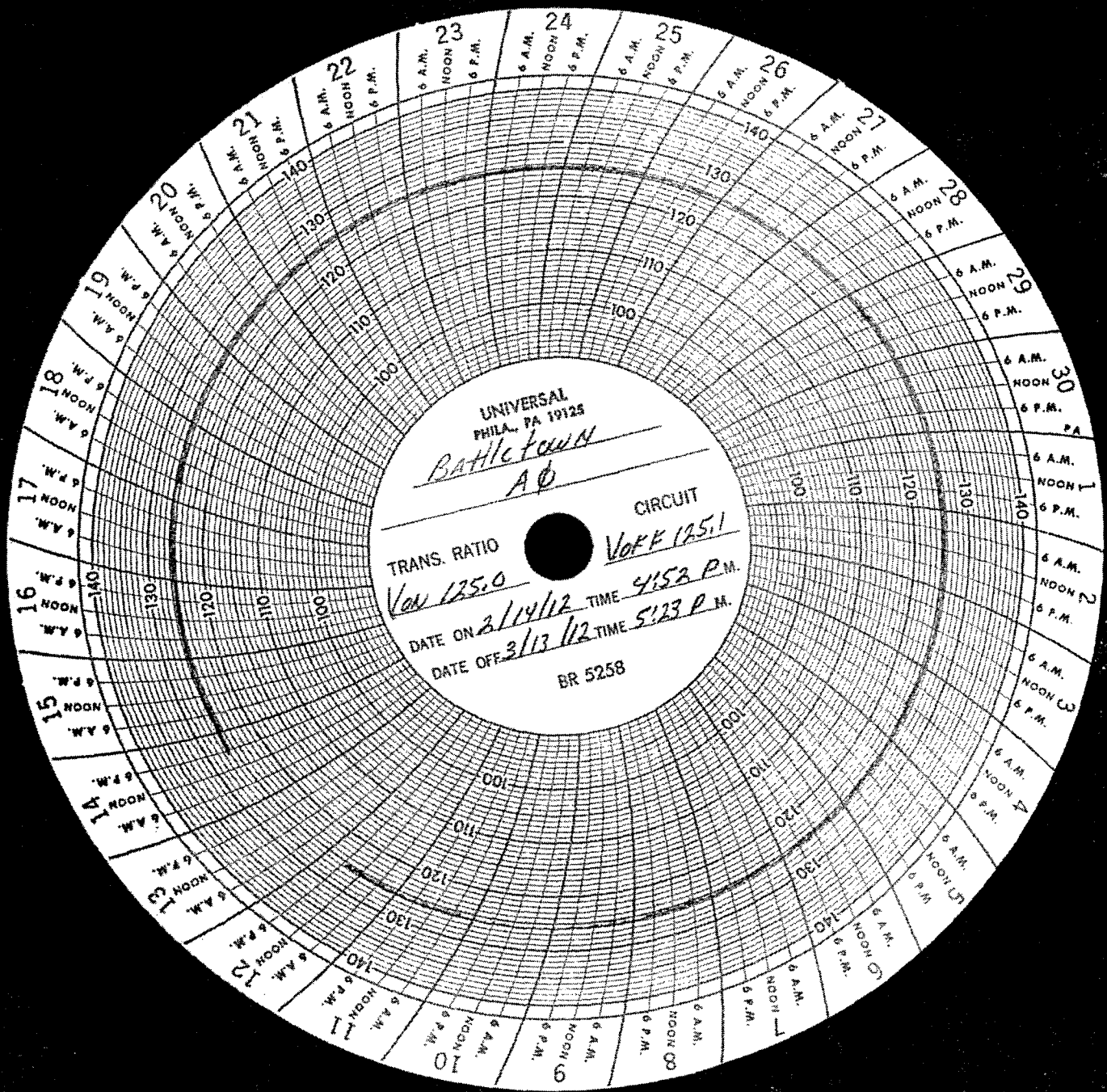

UNIVERSAL
PHILA. PA 19125

Battletown
AD

CIRCUIT

TRANS. RATIO
Von 125.0

Voff 125.1

DATE ON *3/14/12* TIME *4:53 P.M.*

DATE OFF *3/13/12* TIME *5:23 P.M.*

BR 5258

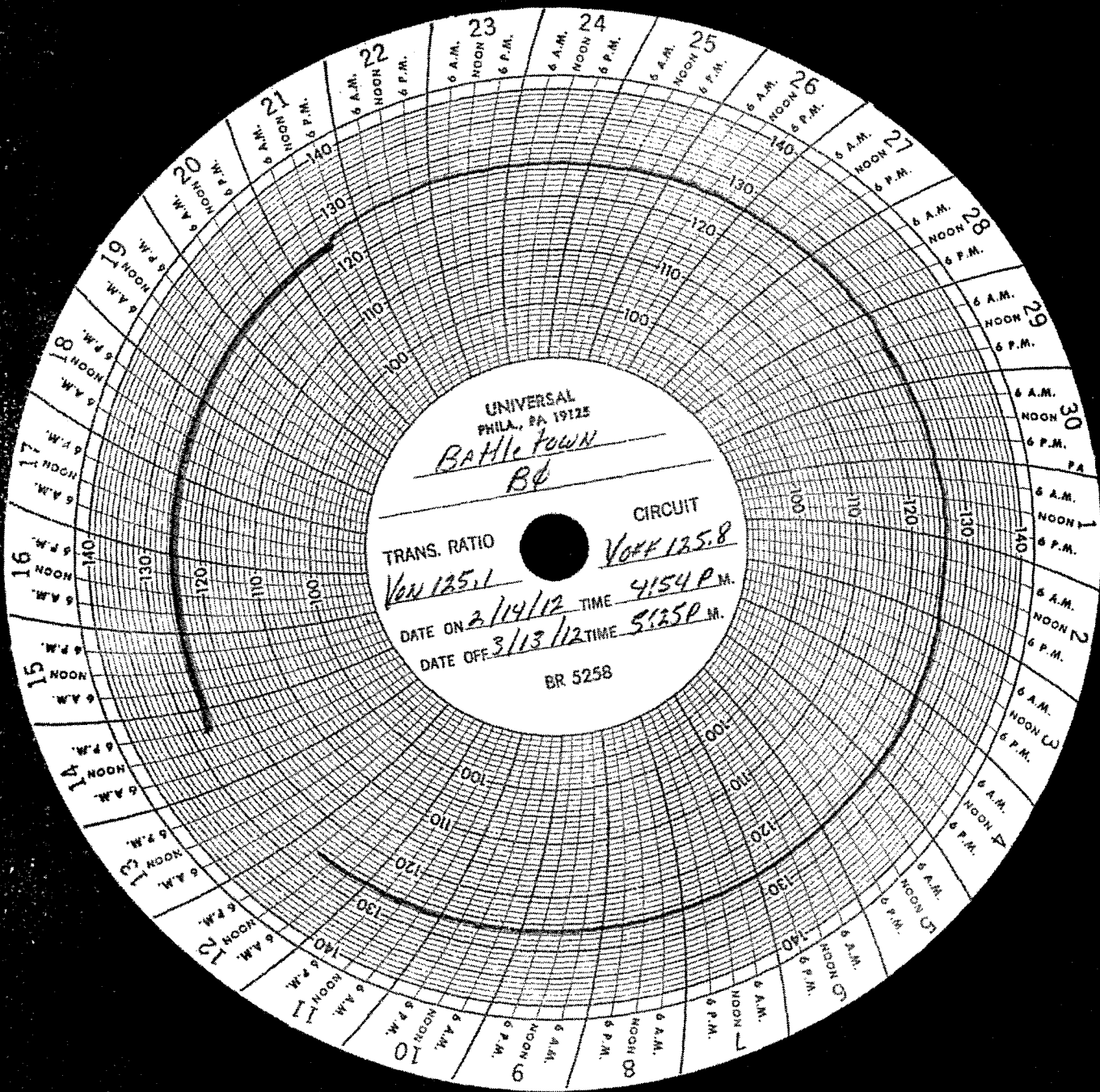

UNIVERSAL
 PHILA., PA 19125
BATTLE TOWN
BB

TRANS. RATIO V_{OFF} 135.1 CIRCUIT V_{OFF} 135.8

DATE ON 2/14/12 TIME 4:54 P.M.

DATE OFF 3/13/12 TIME 5:25 P.M.

BR 5258

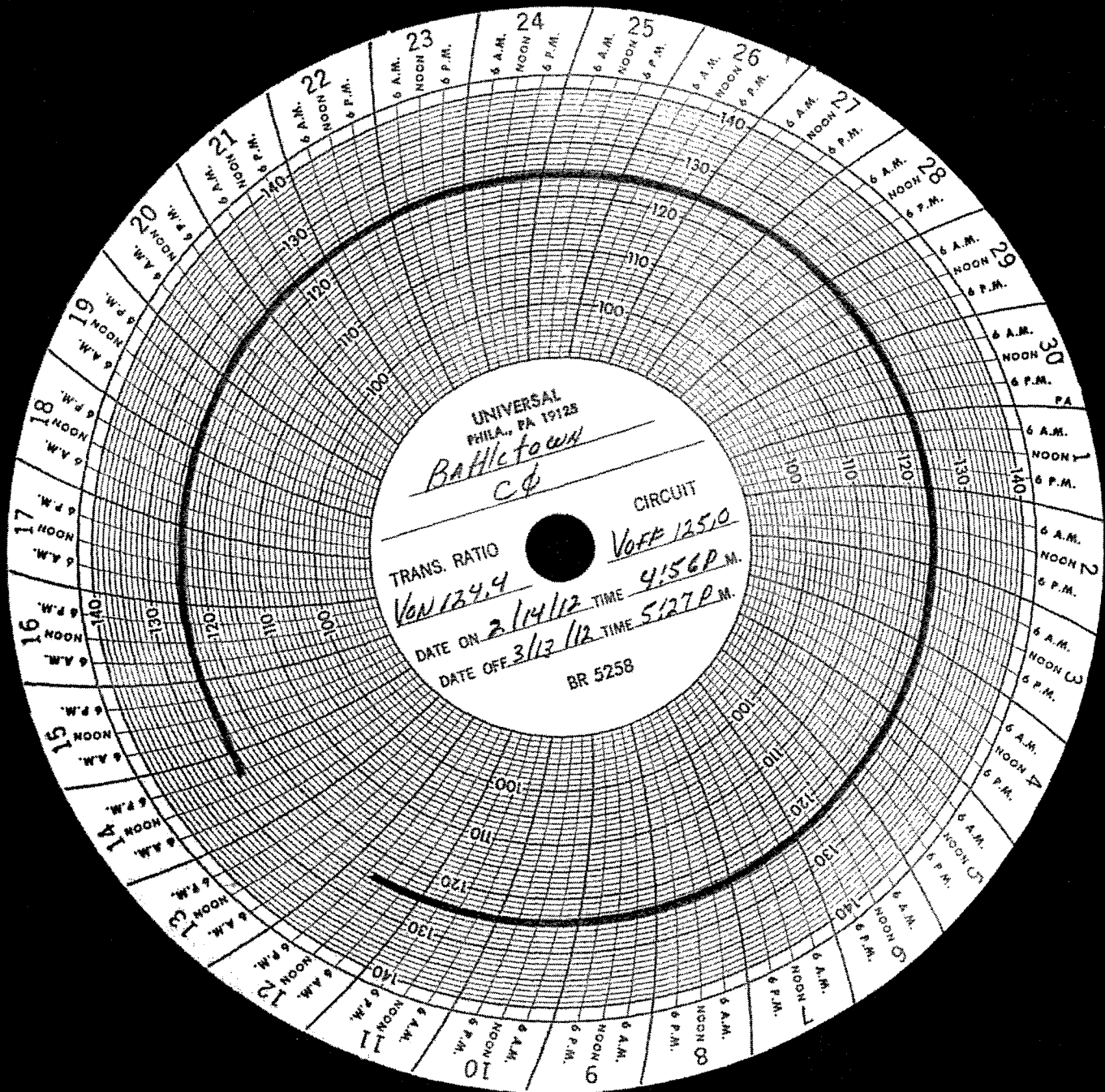

UNIVERSAL
PHILA., PA 19128

Baffle town
Cφ

CIRCUIT

TRANS. RATIO

VOFF 125.0

Von 134.9

DATE ON *2/14/12*

TIME *4:56 P.M.*

DATE OFF *3/13/12*

TIME *5:27 P.M.*

BR 5258

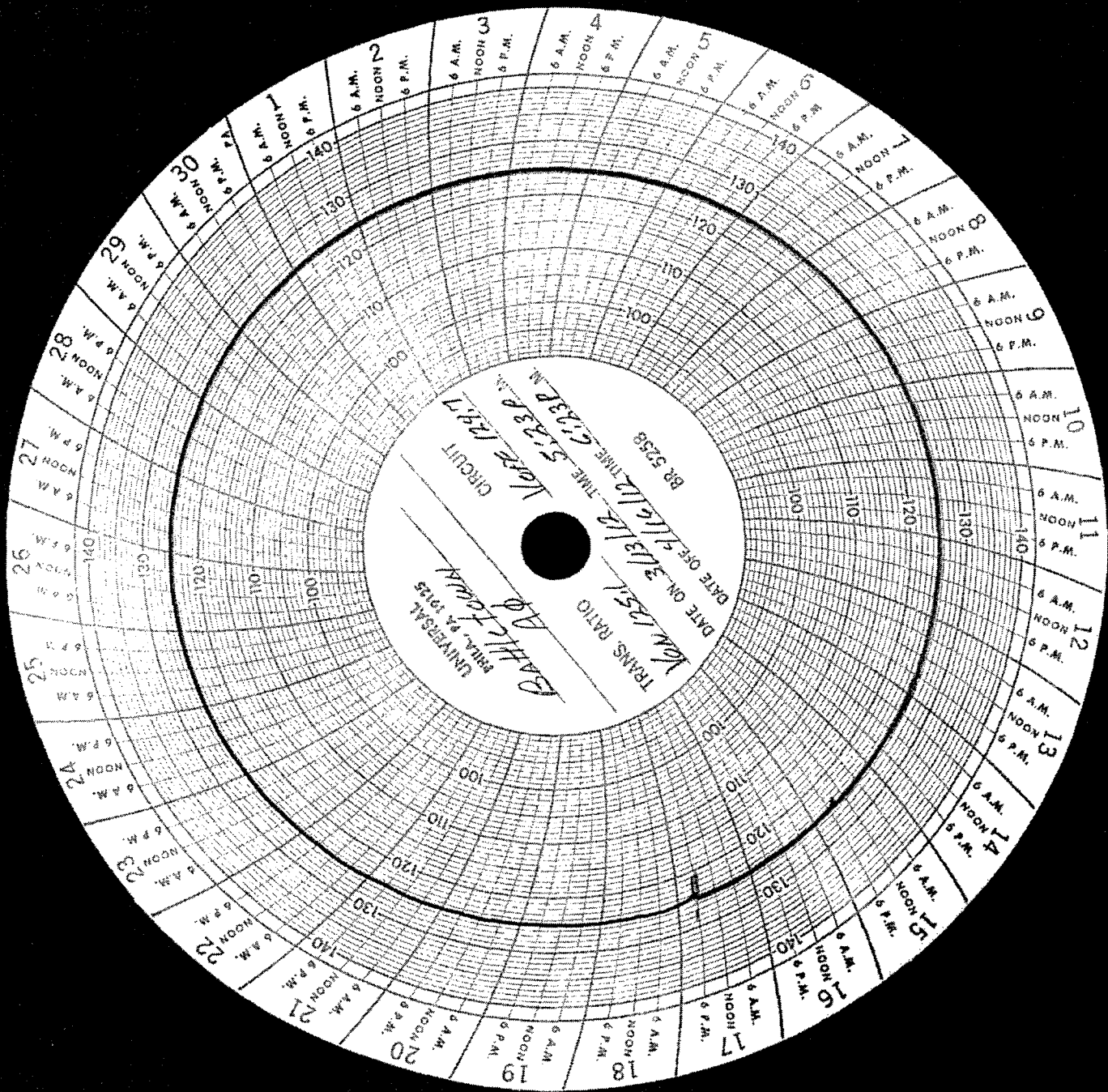

UNIVERSAL
BATH TUBS

TRANS. RATIO

DATE ON 3/13/12

TIME 5:33 P.M.

CIRCUIT

Lamp 1917

BR 5258

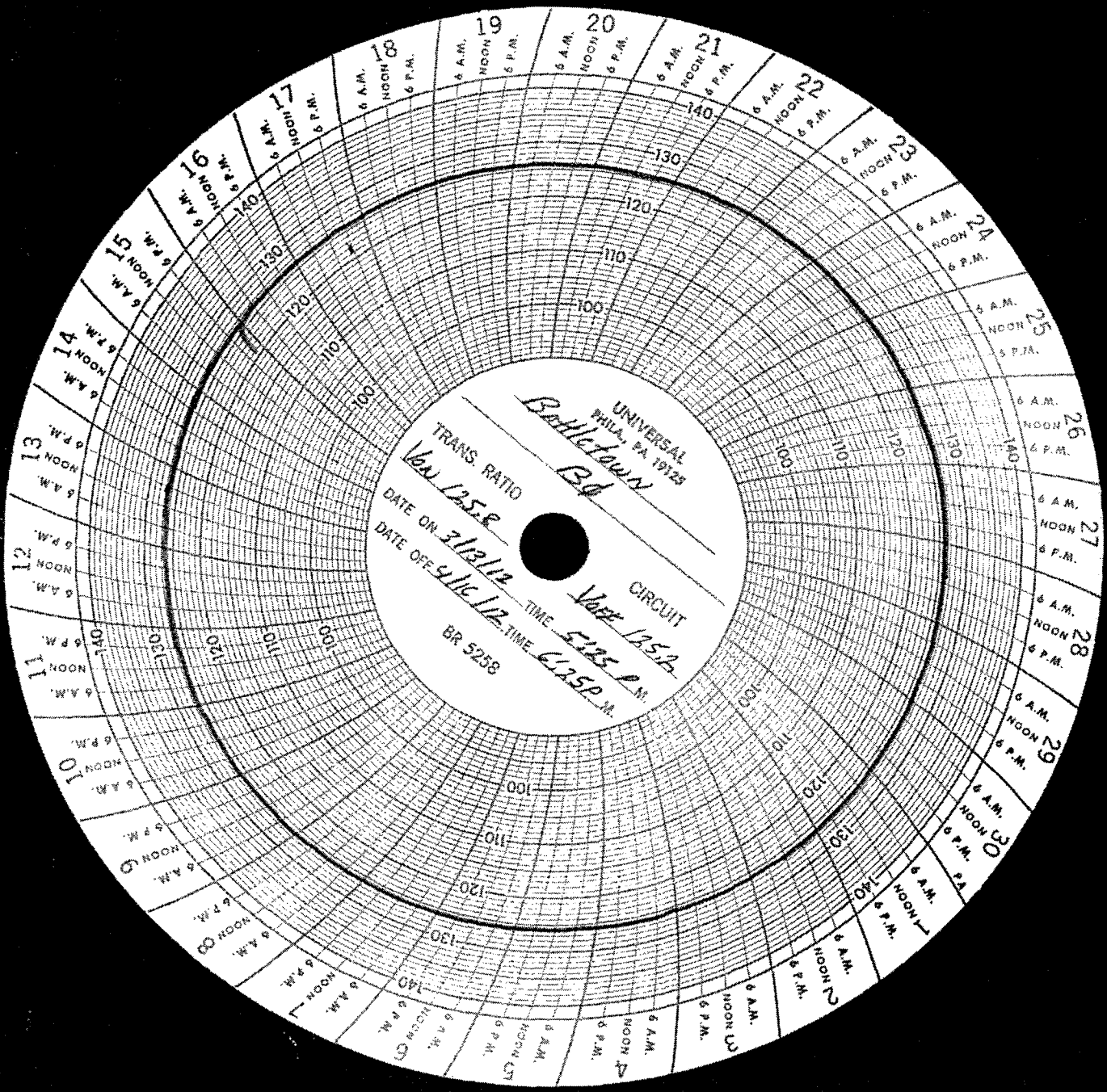

UNIVERSAL
 PHILA. PA. 19125
Bohlerdown
 TRANS RATIO
160/125R
 DATE ON *3/12/12*
 DATE OFF *6/16/12*
 CIRCUIT
Volt 125A
 TIME *5:25 P.M.*
 BR 5258

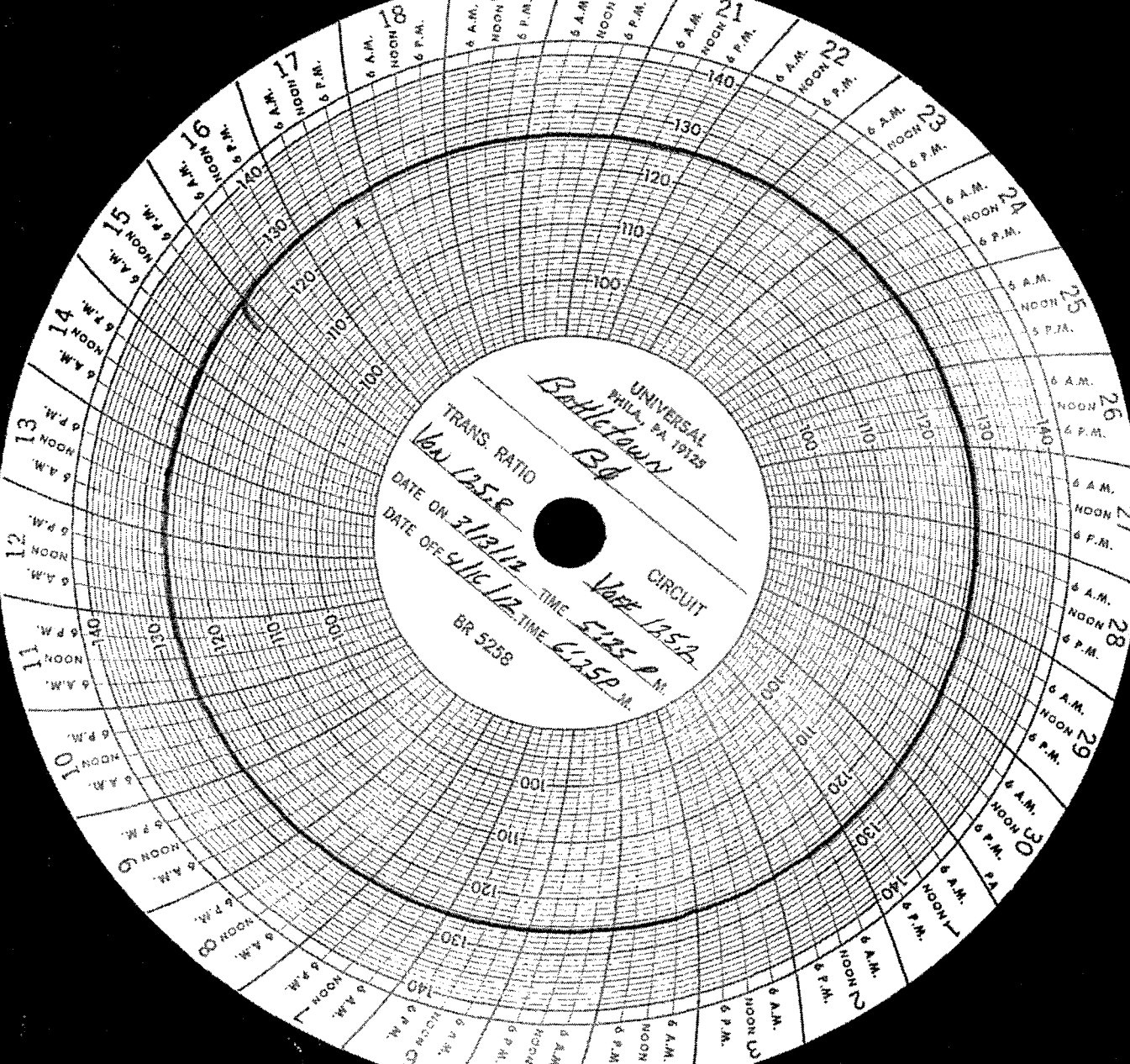

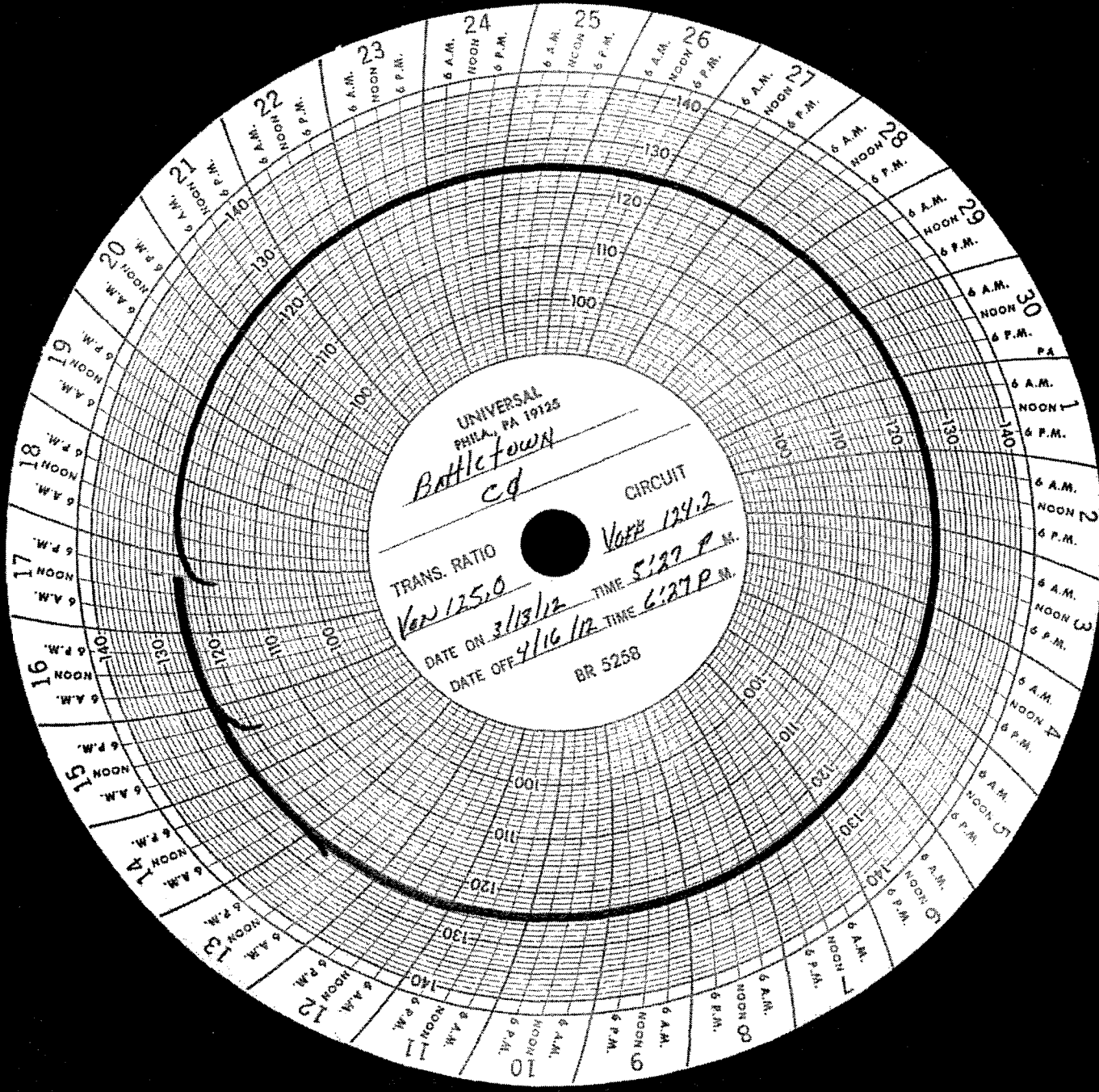

UNIVERSAL
PHILA., PA 19125

Battletown
cd

CIRCUIT
Voff 124.2

TRANS. RATIO
Var 125.0

DATE ON *3/13/12* TIME *5:27 P.M.*

DATE OFF *4/16/12* TIME *6:27 P.M.*

BR 5258

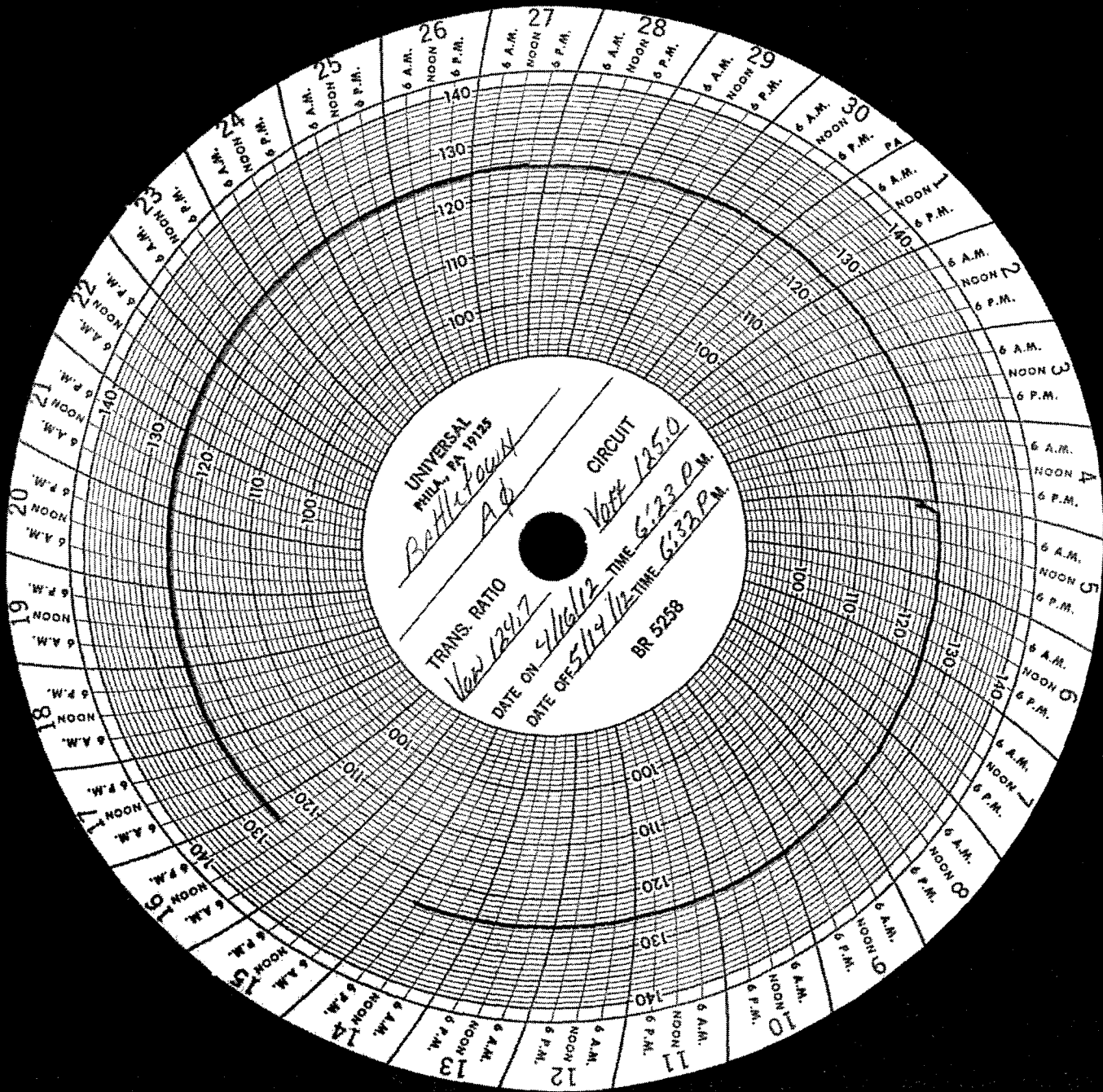

UNIVERSAL
PHILA. PA. 19125

Bottle Power
A 6

TRANS. RATIO
124.7

DATE ON 4/16/12

DATE OFF 5/14/12

CIRCUIT
VOLT 125.0

TIME 6:23 P.M.

BR 5258

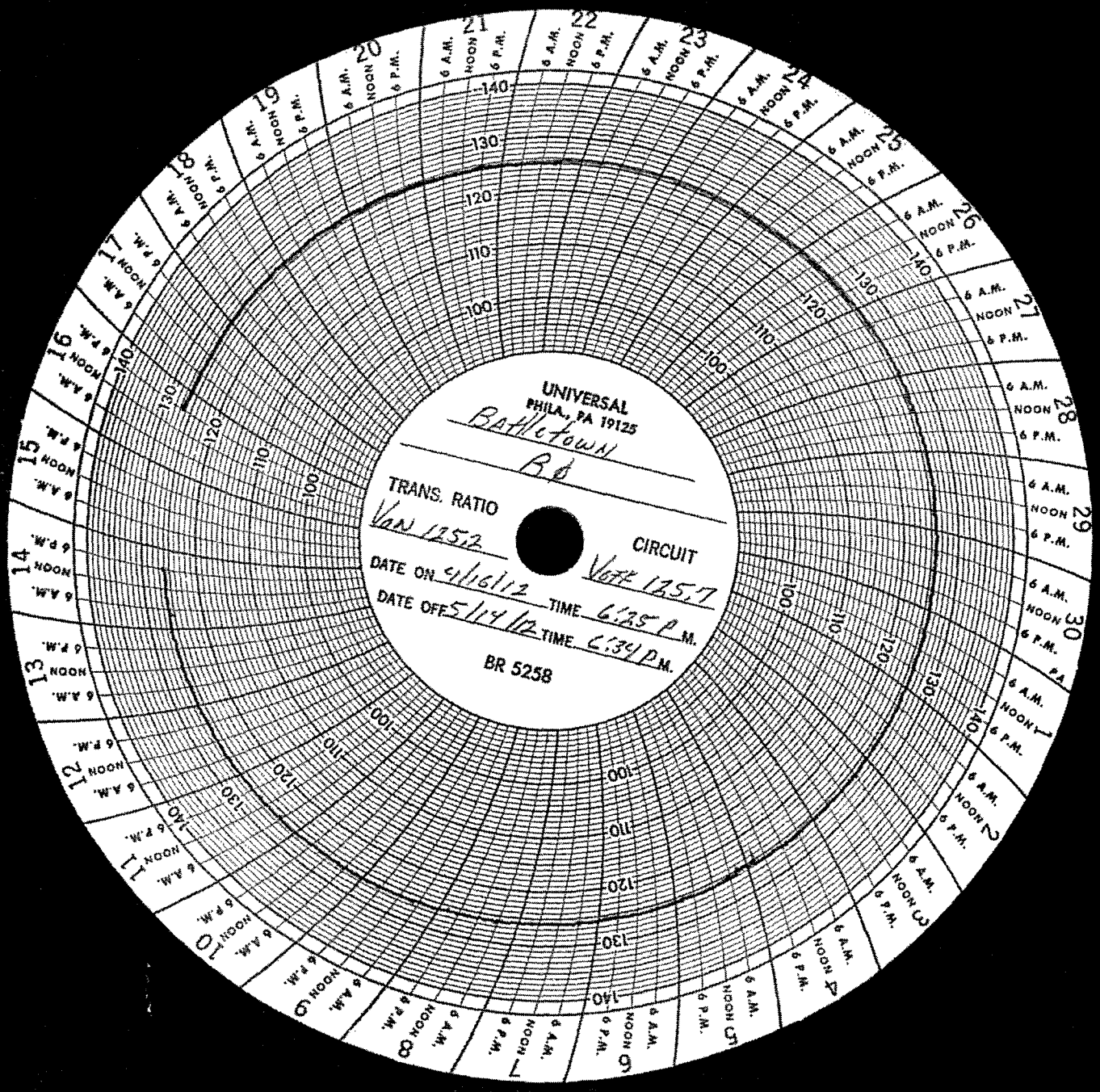

UNIVERSAL
PHILA., PA 19125

Bathtown
Bd

TRANS. RATIO

Van 125.2

CIRCUIT

Vote 125.7

DATE ON *4/16/12* TIME *6:25 P.M.*

DATE OFF *5/14/12* TIME *6:34 P.M.*

BR 5258

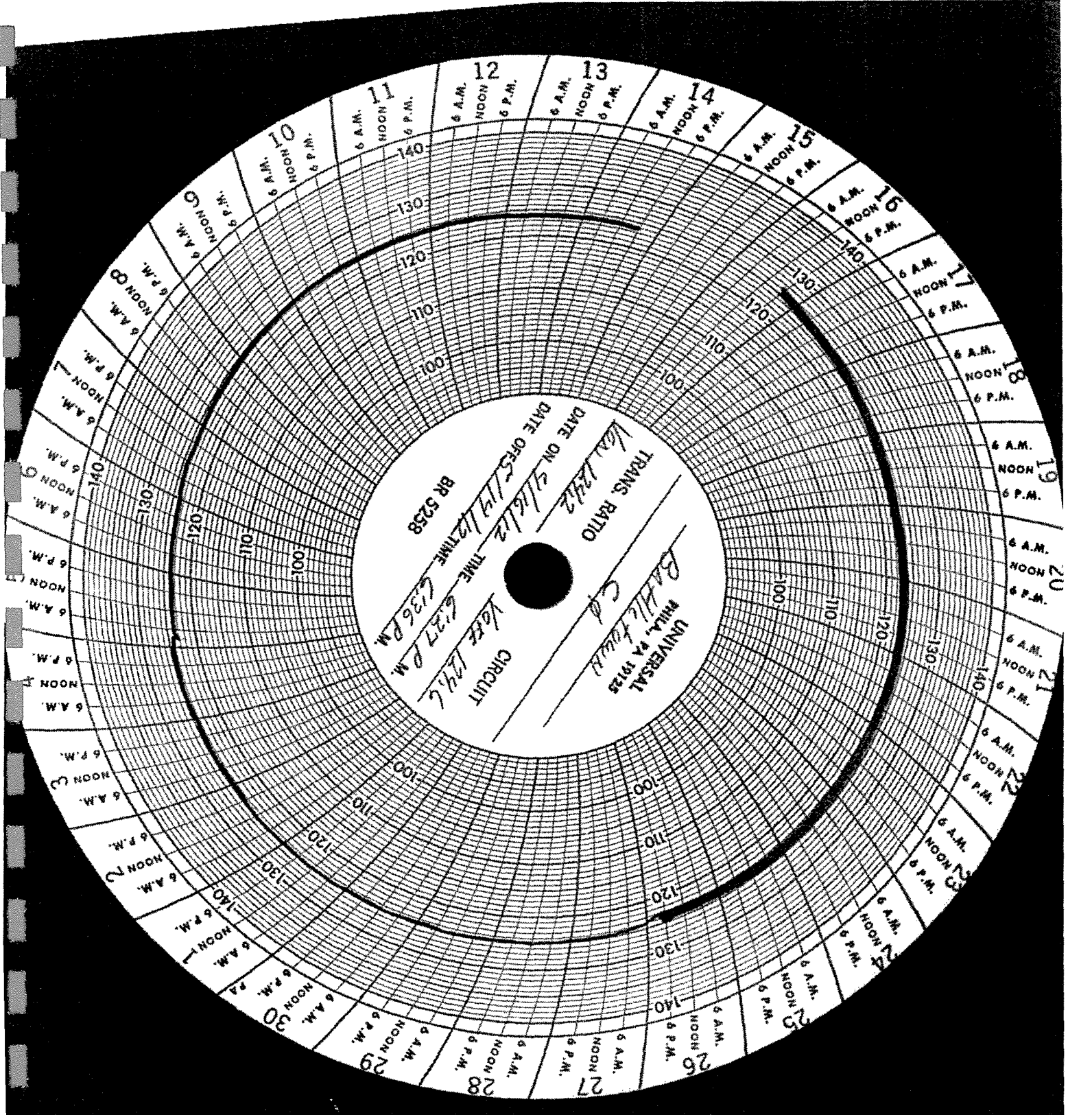

UNIVERSAL
MILWAUKEE, WISCONSIN
BATH FURNACE
C/O
TRANS. RATIO
DATE ON 4/16/12
DATE OFF 2/14/12
CIRCUIT
VOLT 124.6
TIME 6:27 P.M.
TIME 6:36 P.M.
BR 5258

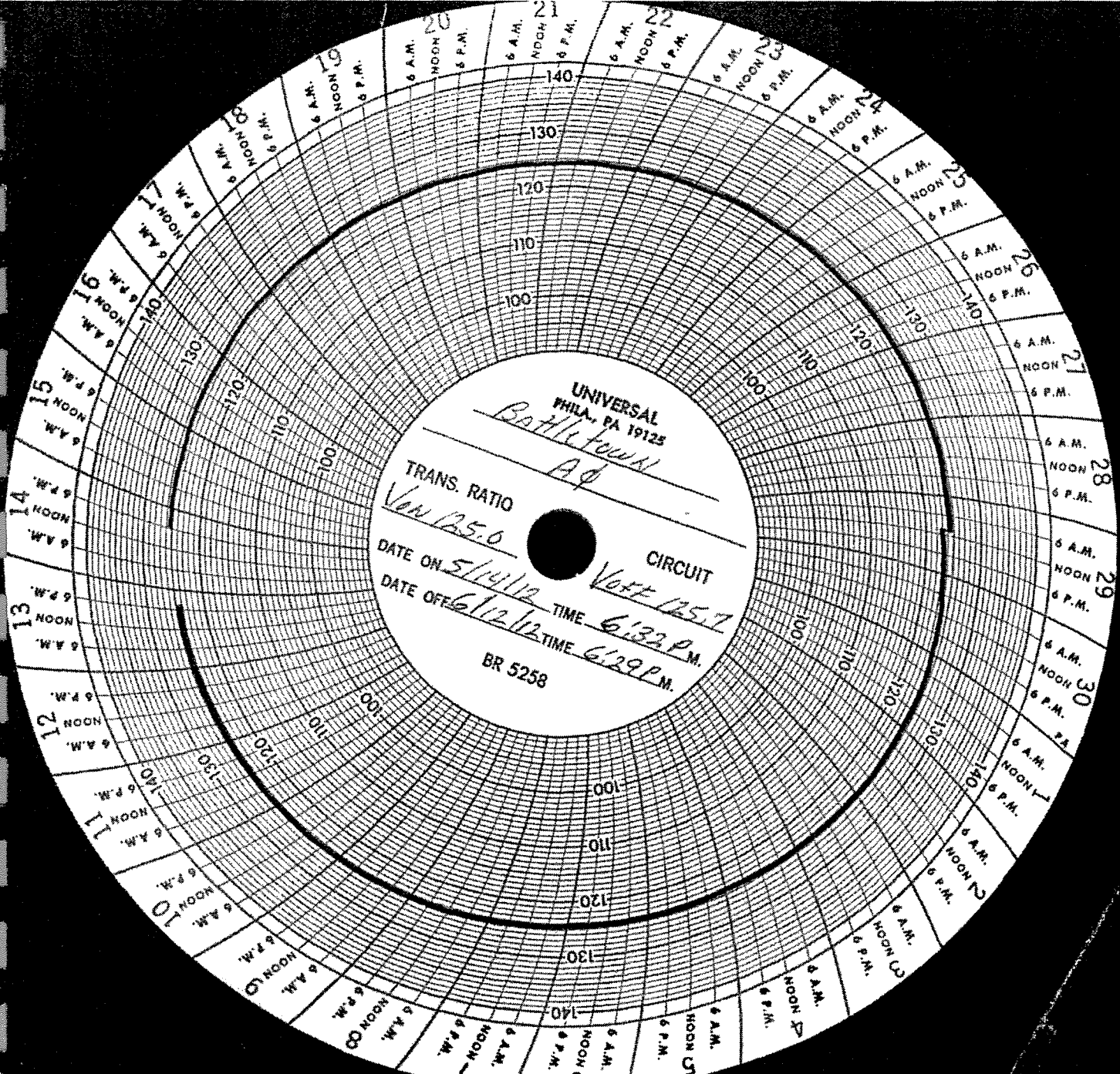

UNIVERSAL
PHILA., PA 19125

Bathtown

TRANS. RATIO

Van 135.0

CIRCUIT

Volt 125.7

DATE ON

5/14/12

TIME *6:32 P.M.*

DATE OFF

6/12/12

TIME *6:29 P.M.*

BR 5258

6 A.M. NOON 6 P.M. 10 11 12 13 14 15 16 17 18 19 20 21 22 23 24 25 26 27 28 29 30 31

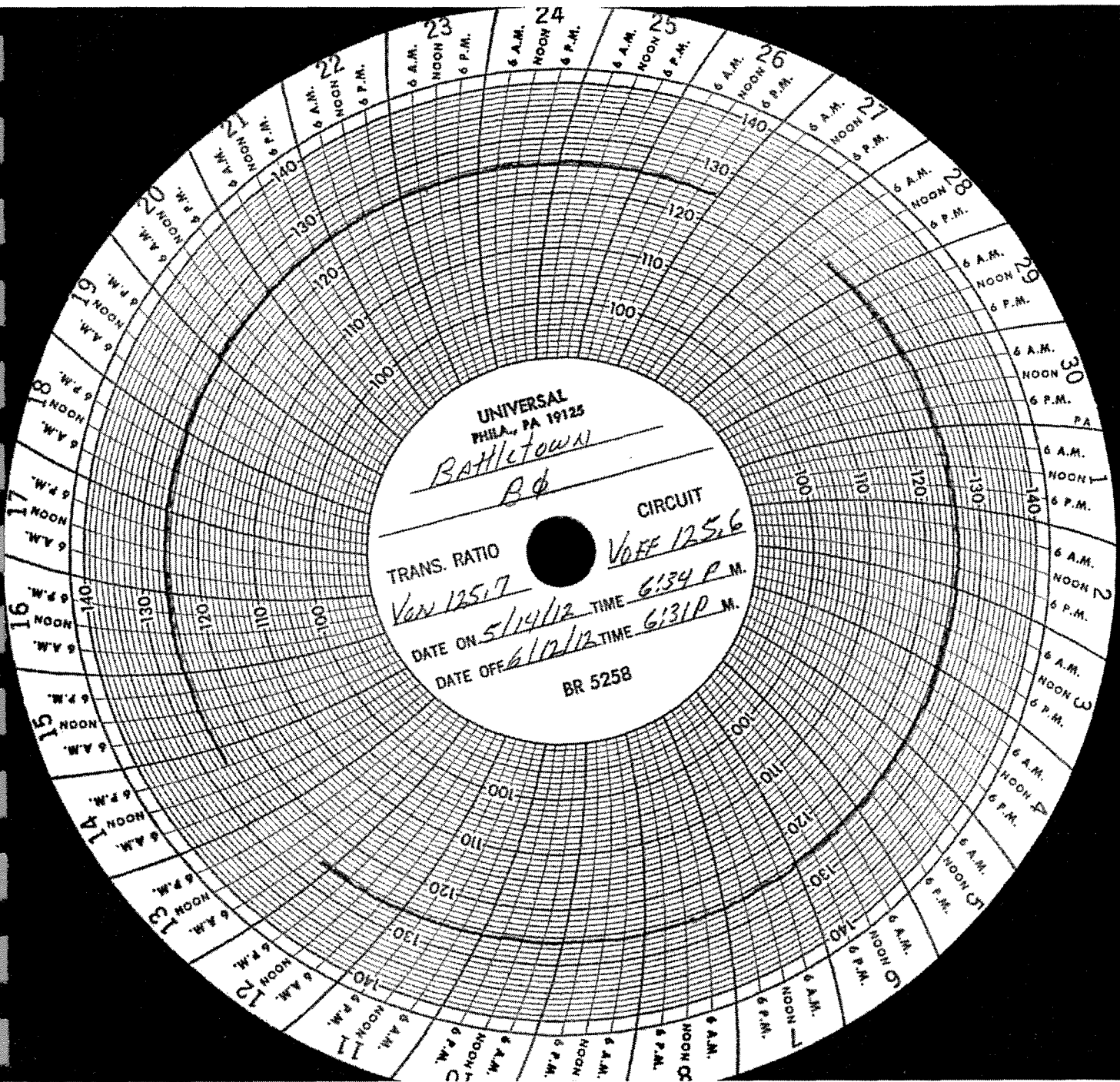

UNIVERSAL
PHILA., PA 19125

BAH/town
Bφ

CIRCUIT

TRANS. RATIO
Van 125.7

VOFF 125.6

DATE ON *5/14/12* TIME *6:34 P.M.*
DATE OFF *6/12/12* TIME *6:31 P.M.*

BR 5258

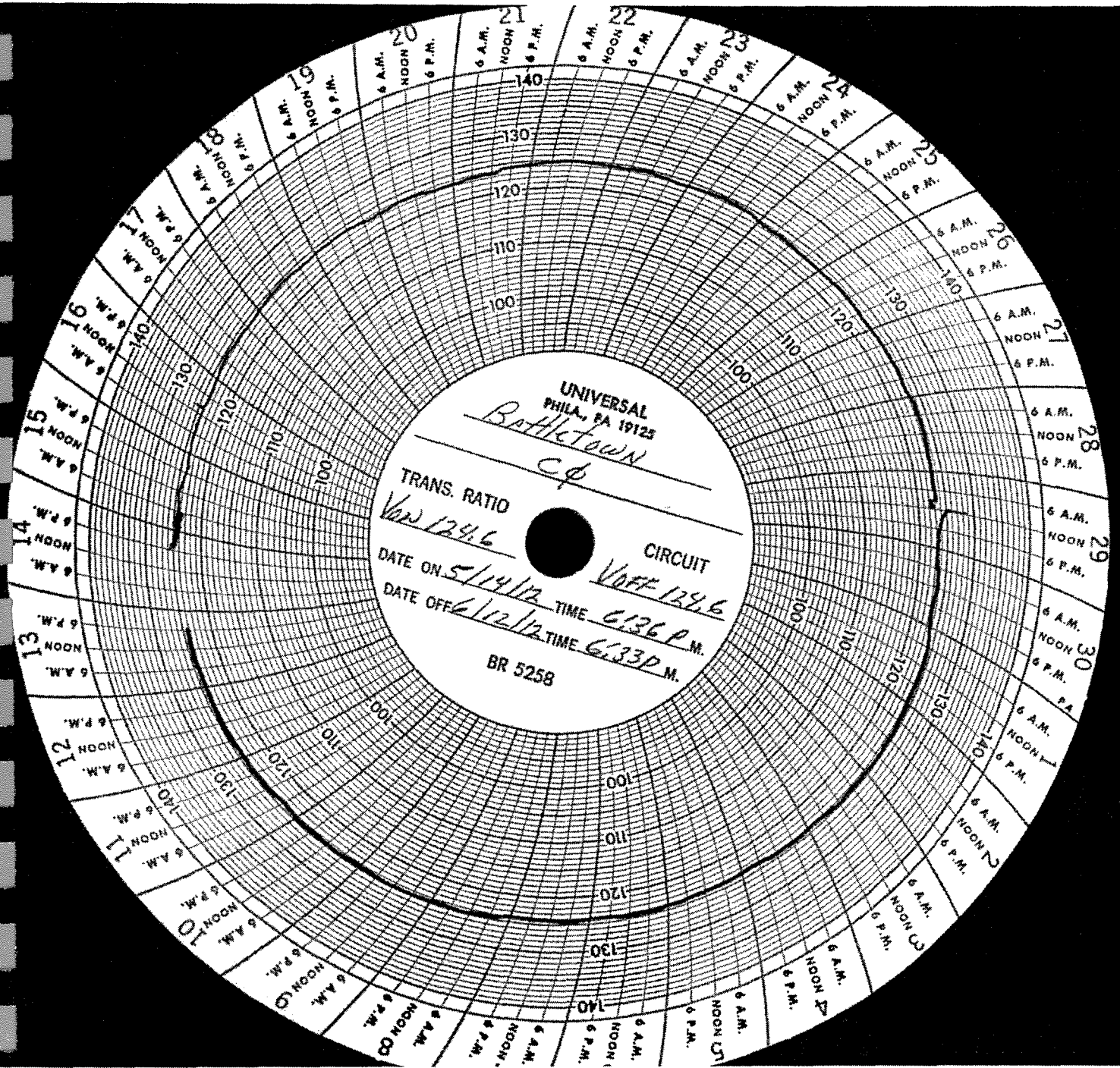

UNIVERSAL
PHILA., PA 19125

Bottletown
Cφ

TRANS. RATIO
Von 124.6

CIRCUIT
VOFF 124.6

DATE ON *5/14/12* TIME *6:36 P.M.*

DATE OFF *6/12/12* TIME *6:33 P.M.*

BR 5258

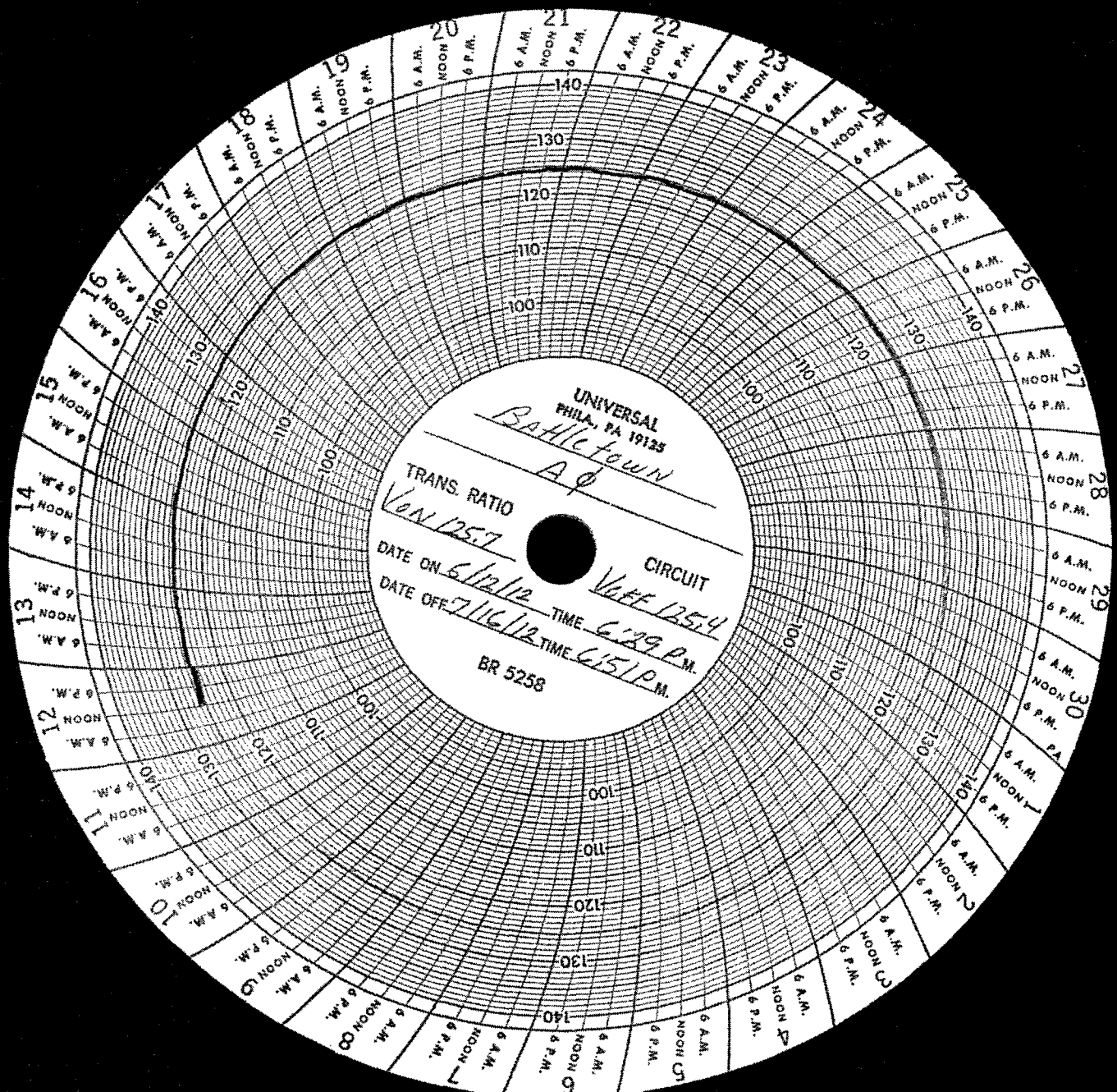

UNIVERSAL
PHILA., PA 19125

Battletown
AQ

TRANS. RATIO
Von 1257

CIRCUIT
Voff 1254

DATE ON *6/12/12*

TIME *6:29 P.M.*

DATE OFF *7/16/12*

TIME *6:51 P.M.*

BR 5258

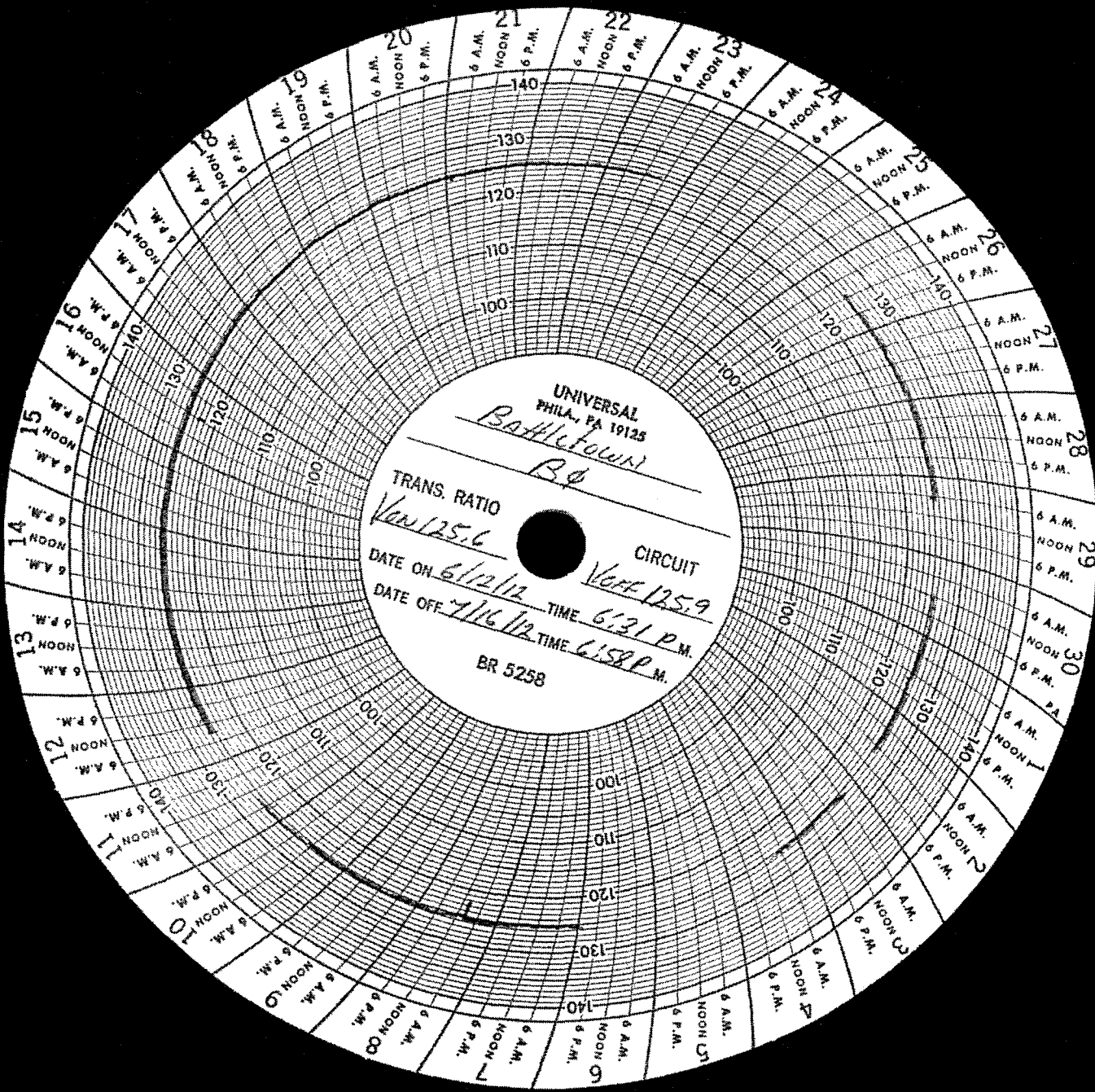

UNIVERSAL
PHILA., PA 19125

Baldwin
Rd

TRANS. RATIO
Var 125.6

CIRCUIT
Var 125.9

DATE ON *6/2/12* TIME *6:31 P.M.*

DATE OFF *7/16/12* TIME *6:58 P.M.*

BR 5258

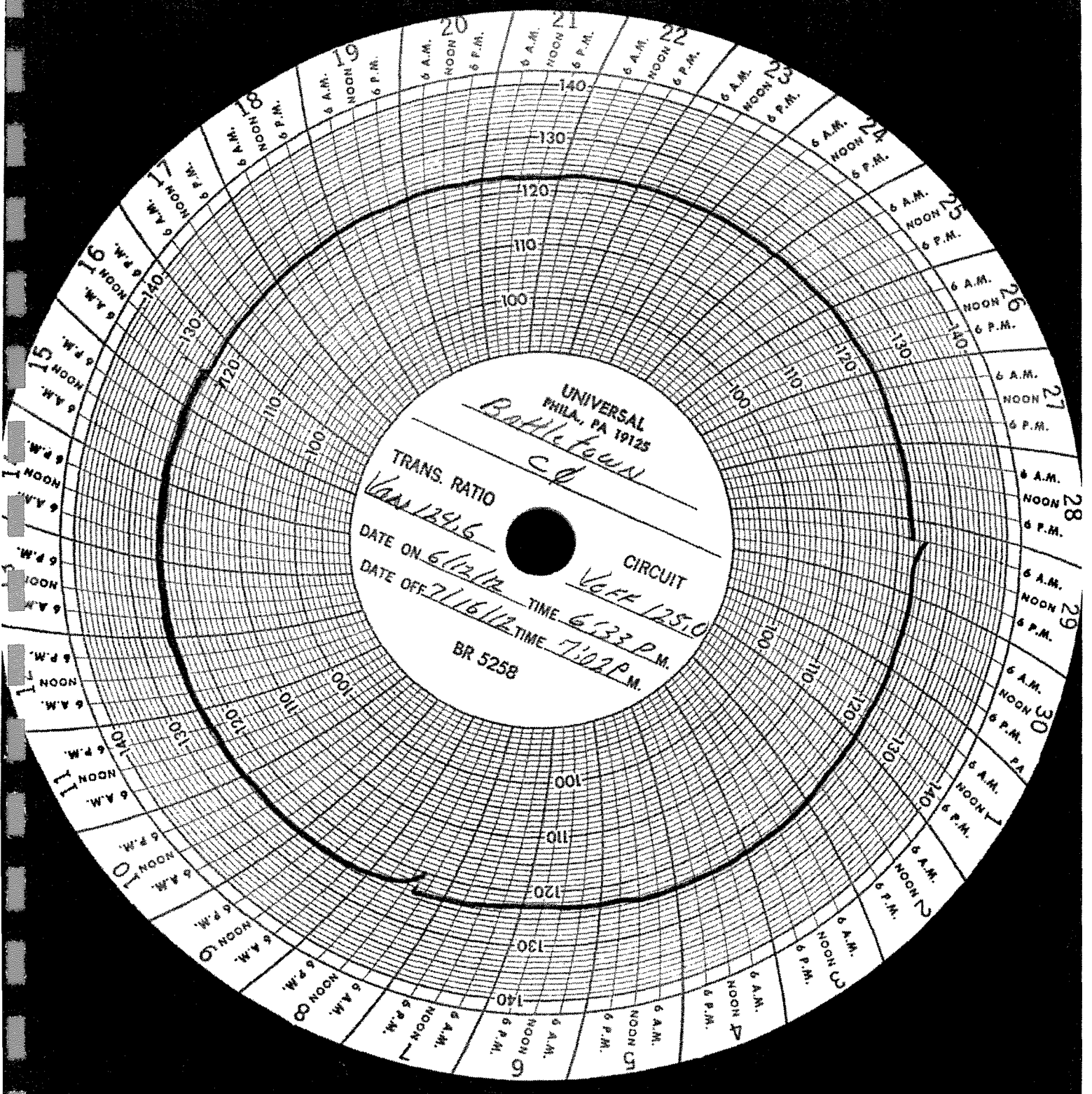

UNIVERSAL
PHILA., PA 19125

Baltimore
C.O.

TRANS. RATIO

VOLF 129.6

CIRCUIT

VOLF 125.0

DATE ON *6/12/12*

TIME *6:33 P.M.*

DATE OFF *7/16/12*

TIME *7:02 P.M.*

BR 5258

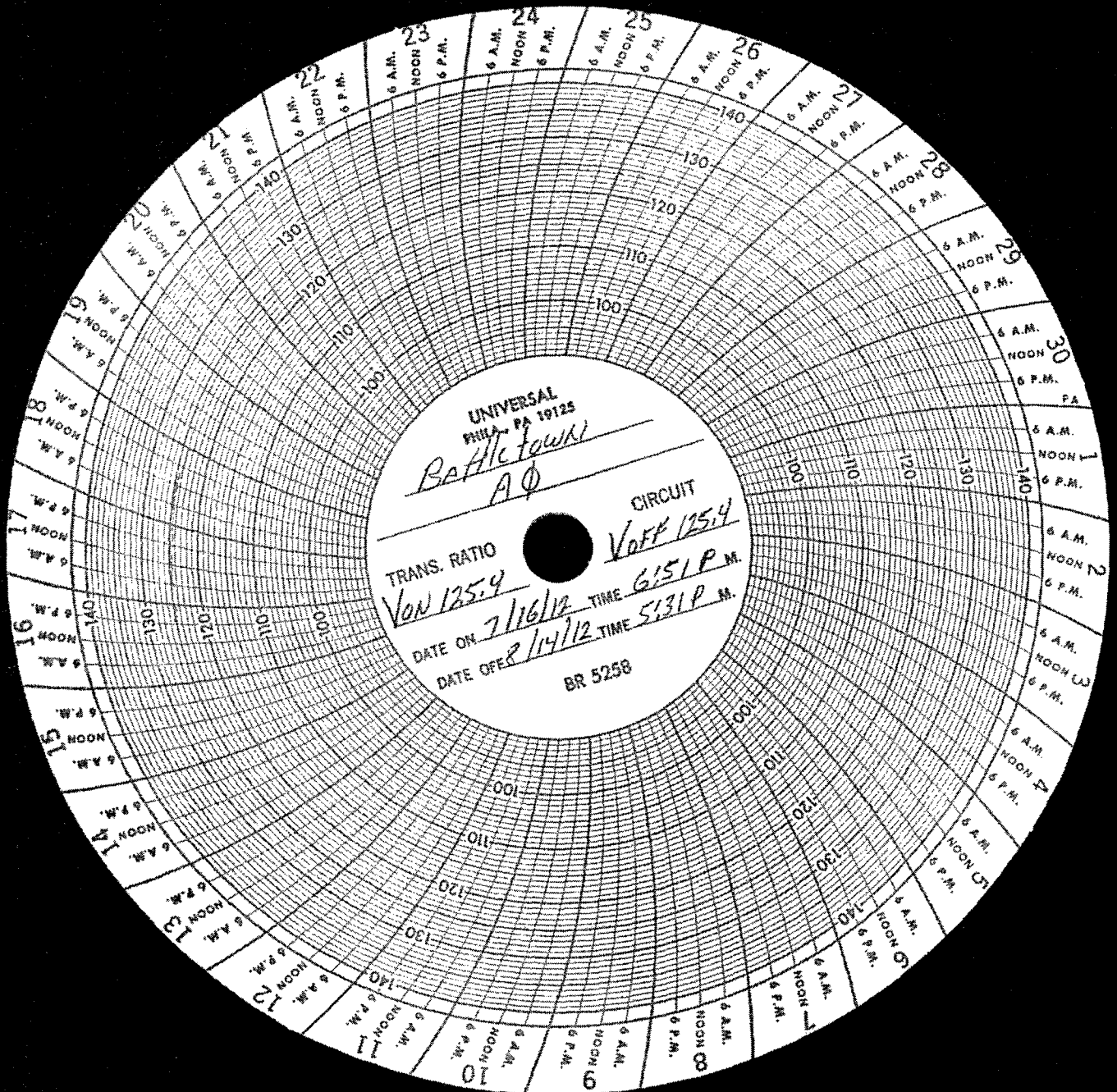

UNIVERSAL
PHILA. PA 19125
Battletown
AΦ
TRANS. RATIO *Voff 125.4*
CIRCUIT *Voff 125.4*
DATE ON *7/16/12* TIME *6:51 P.M.*
DATE OFF *7/14/12* TIME *5:31 P.M.*
BR 5258

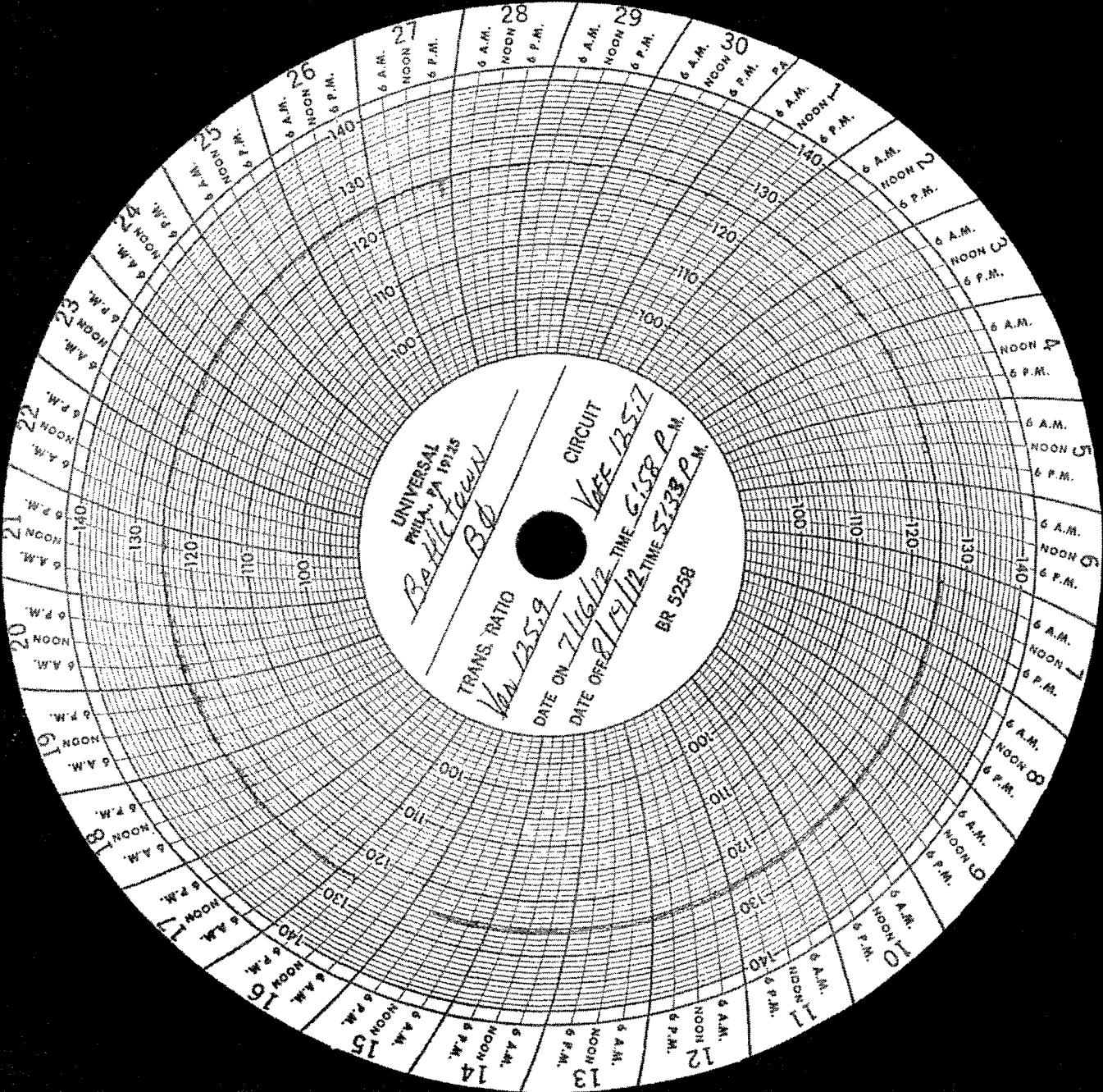

UNIVERSAL
MILWAUKEE, WIS. 19135

Bahil town

TRANS. RATIO
Van 135.9

DATE ON *7/16/12*

DATE OFF *8/19/12*

TIME *6:58 P.M.*

TIME *5:33 P.M.*

BR 5258

CIRCUIT
Van 135.7

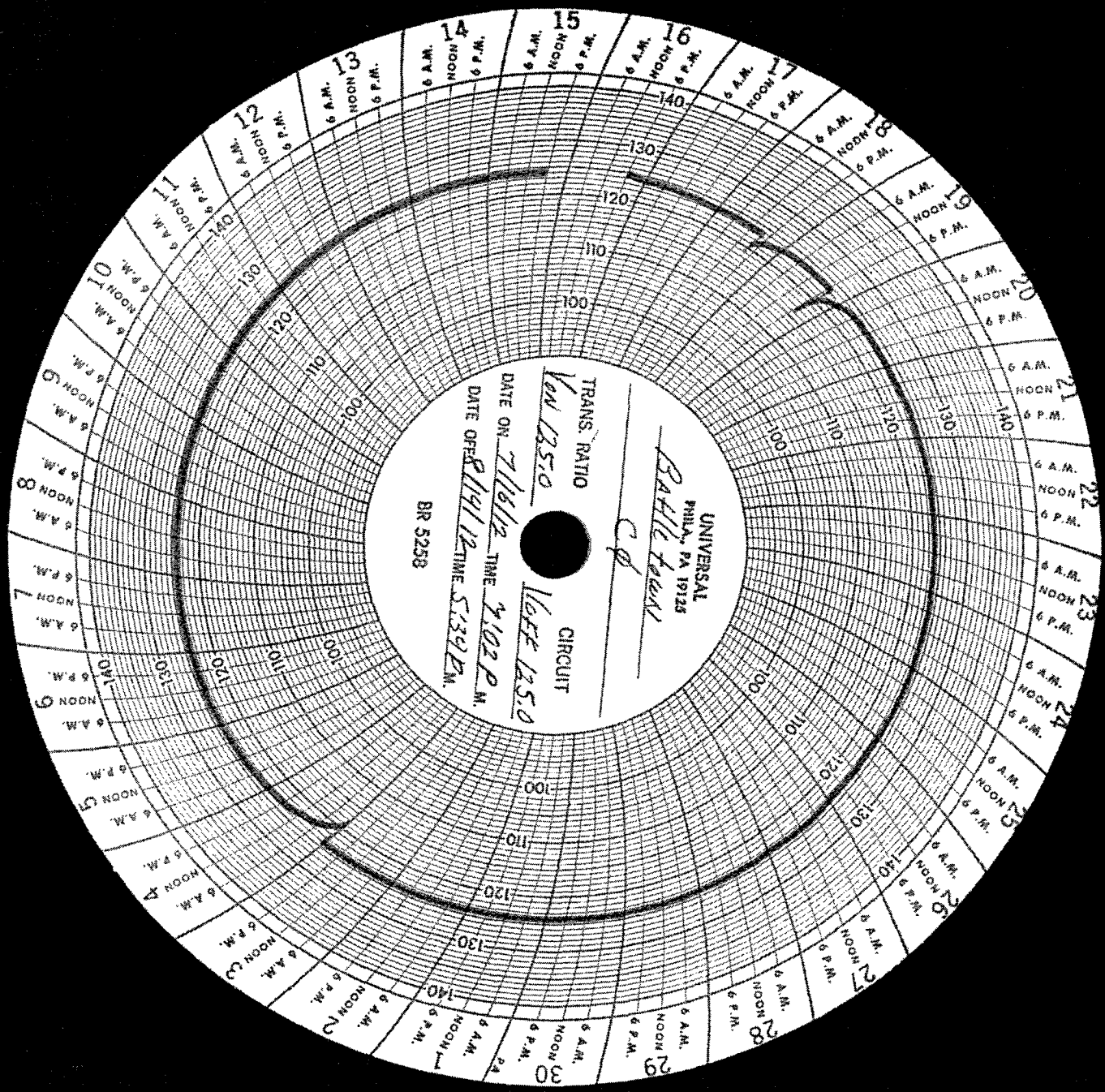

UNIVERSAL
PHILA., PA 19123

CP
BATTLE FRONT

TRANS. RATIO
100 135.0

CIRCUIT
1657 135.0

DATE ON *7/16/12* TIME *7:02 P.M.*

DATE OFF *8/19/12* TIME *5:39 P.M.*

BR 5258

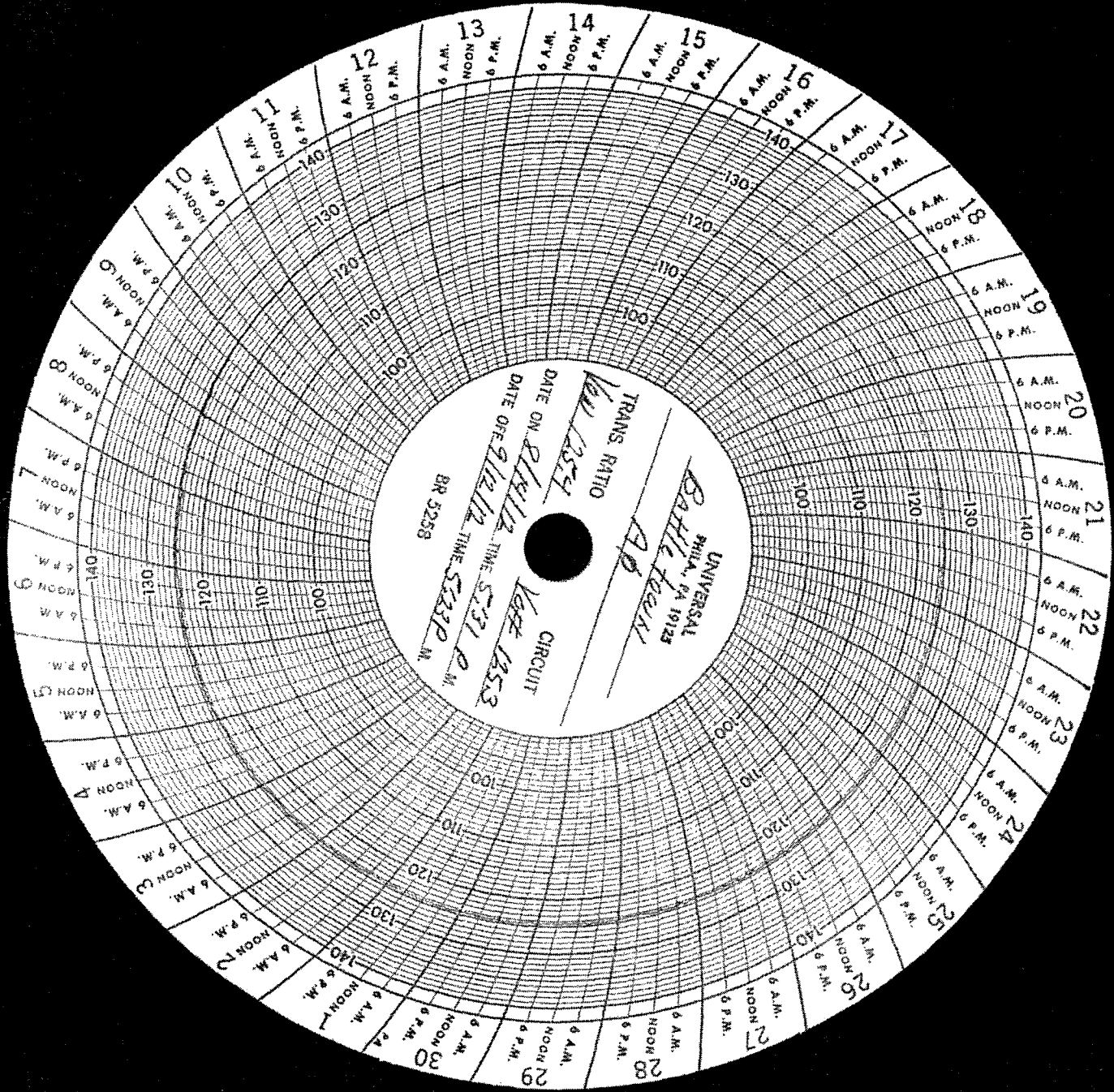

UNIVERSAL
 BATTLE FURNACE
 PHILA. PA 1912
 TRANS. RATIO
 DATE ON 1/25/12
 CIRCUIT
 DATE OFF 9/12/12
 TIME 5:31 P.M.
 BR 5228

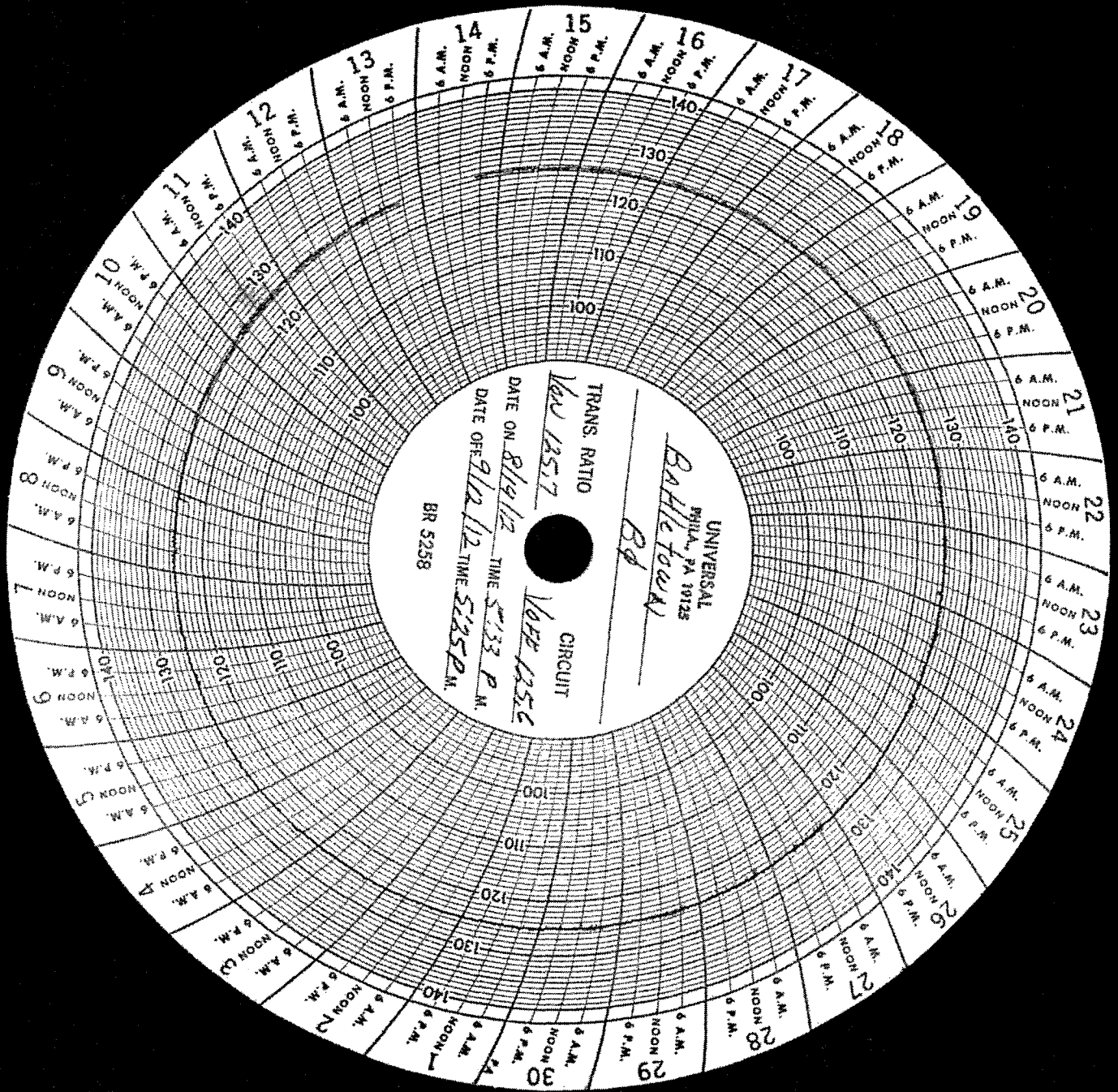

TRANS. RATIO
 CIRCUIT
 DATE ON 8/19/12 TIME 5:33 P.M.
 DATE OFF 9/12/12 TIME 5:25 P.M.
 BR 5258

UNIVERSAL
 PHILA., PA 19125

100
110
120
130
140

1
2
3
4
5
6
7
8
9
10
11
12
13
14
15
16
17
18
19
20
21
22
23
24
25
26
27
28
29
30

6 A.M.
NOON
6 P.M.

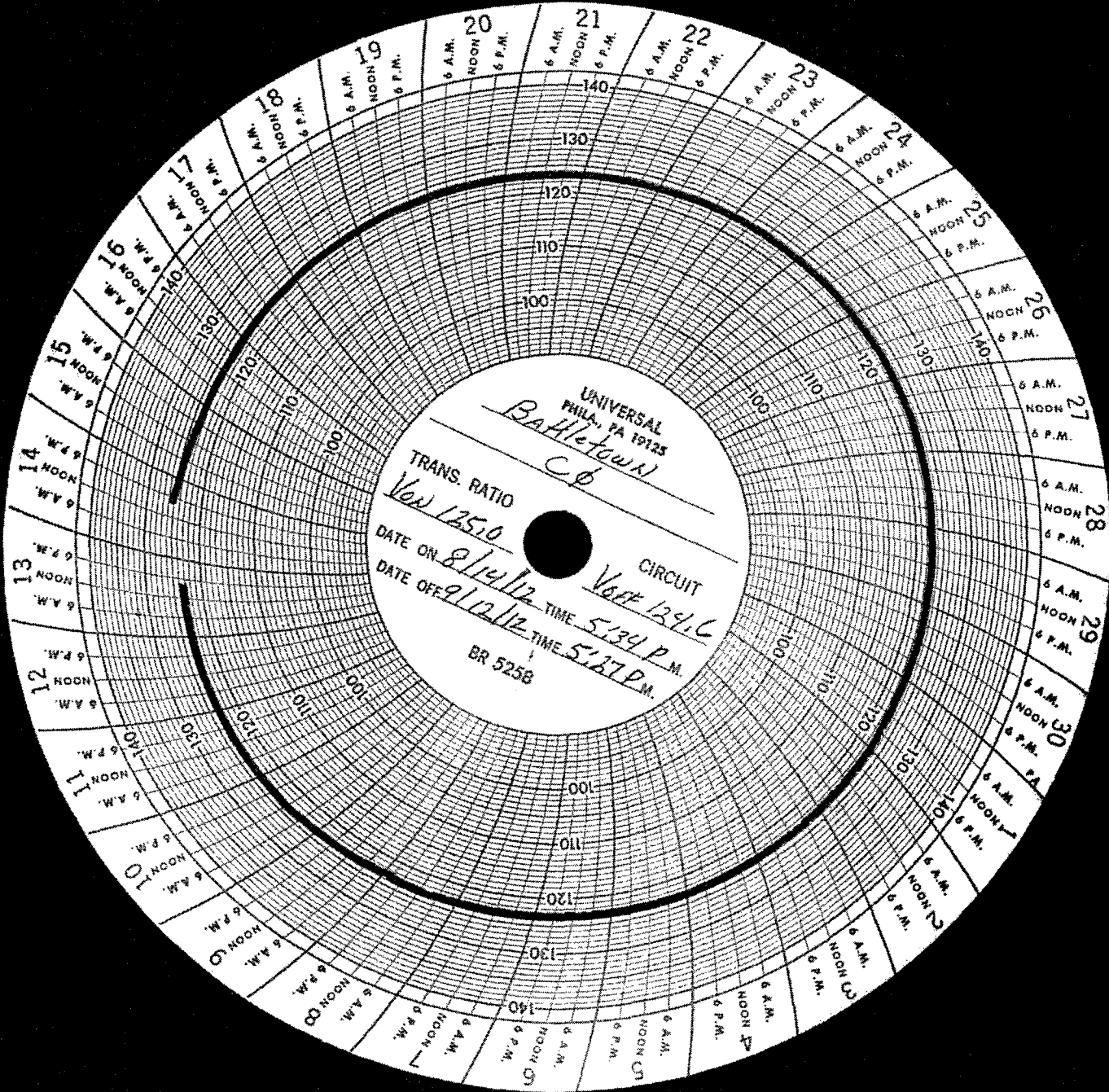

UNIVERSAL
PHILA., PA 19125

Baltimore

CØ

TRANS. RATIO
Vol 13510

CIRCUIT
Vol 13416

DATE ON *8/14/12*

TIME *5:34 P.M.*

DATE OFF *9/12/12*

TIME *5:37 P.M.*

BR 5258

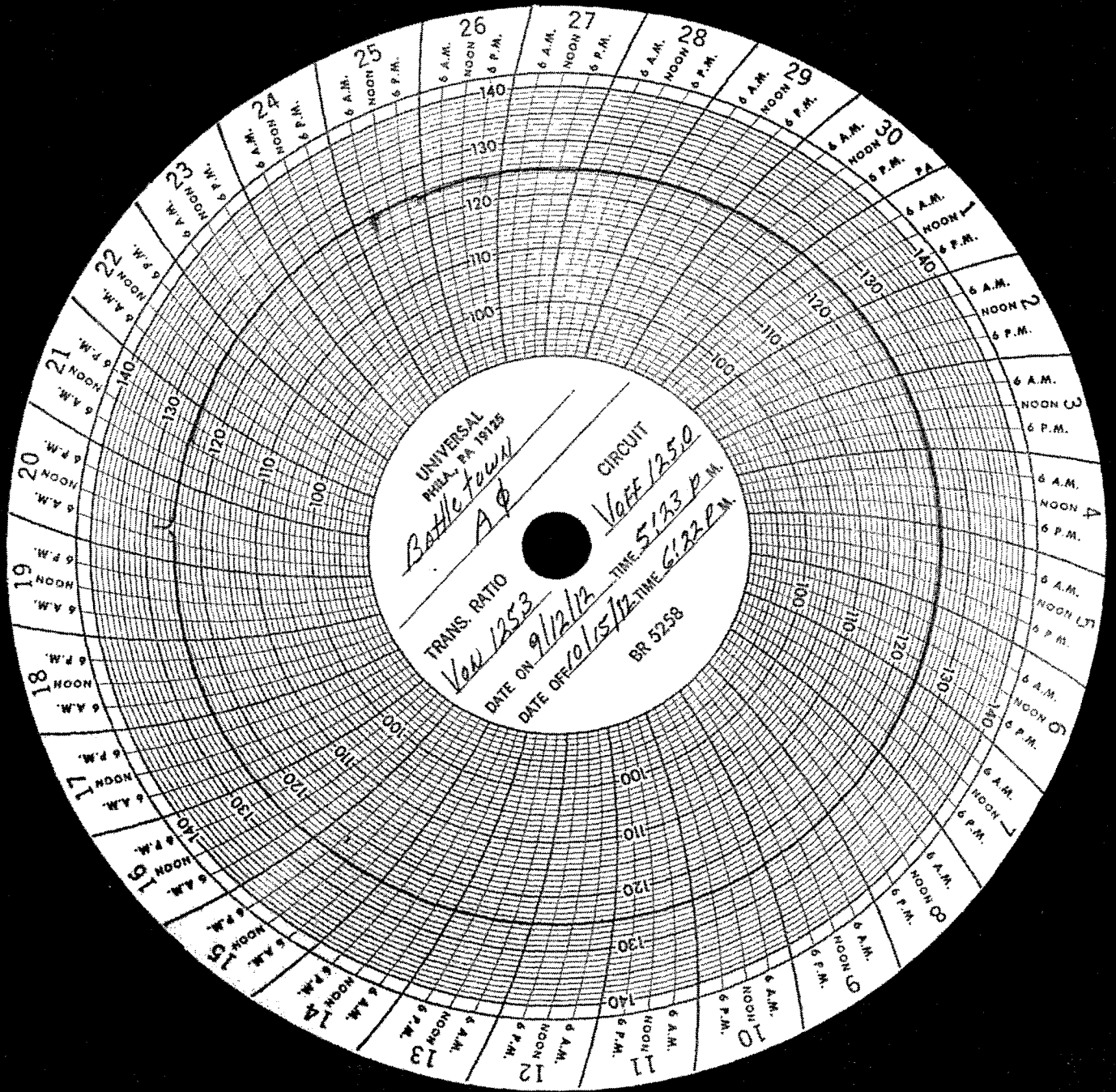

UNIVERSAL
PHILA. PA 19125

Battletown
Aφ

CIRCUIT
VOLT 1250

TRANS. RATIO
VOLT 1253

DATE ON 9/12/12
DATE OFF 10/15/12

TIME 5:33 P.M.
TIME 6:32 P.M.
BR 5258

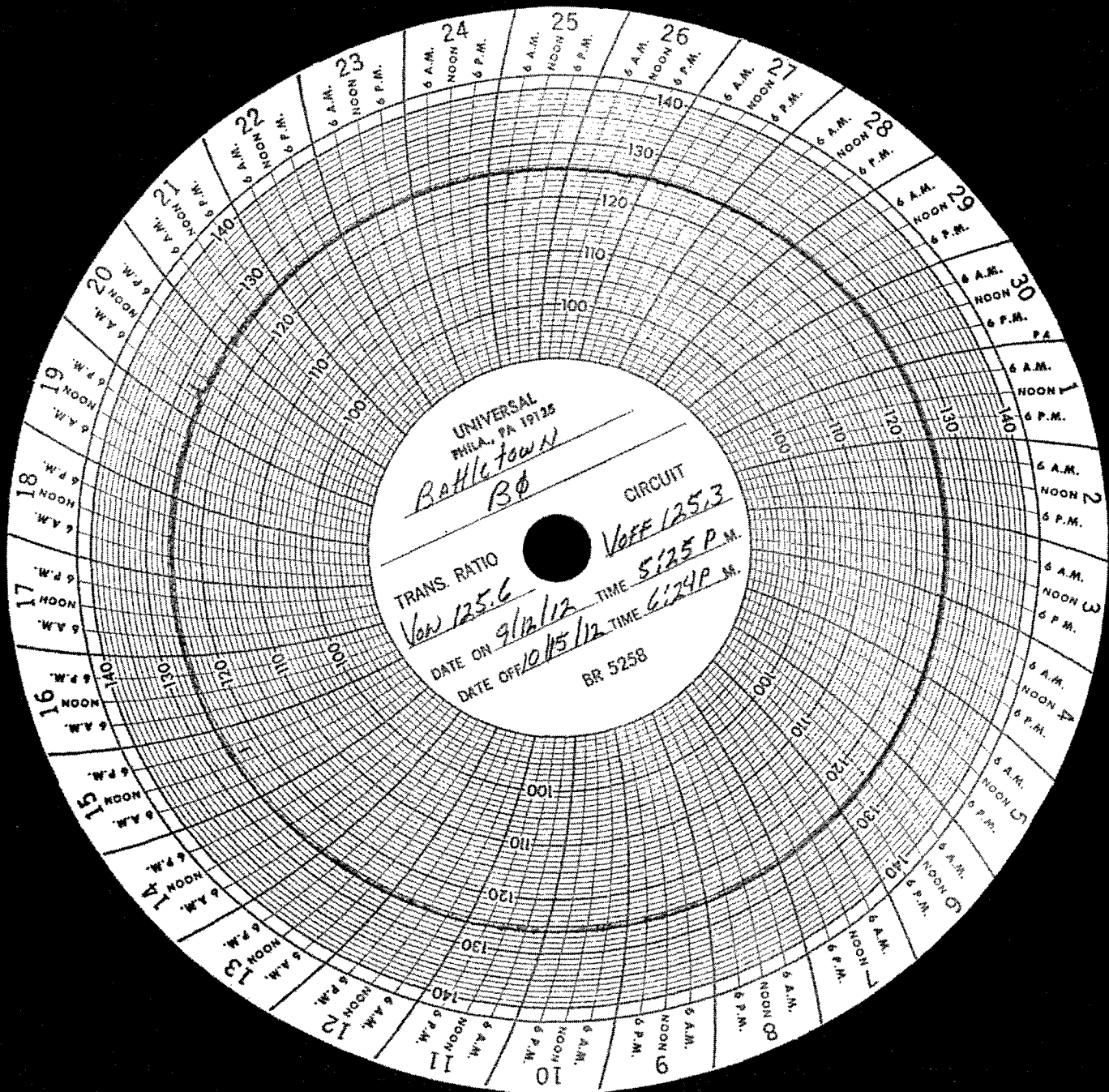

24
 6 A.M.
 NOON
 6 P.M.
 25
 6 A.M.
 NOON
 6 P.M.
 26
 6 A.M.
 NOON
 6 P.M.
 27
 6 A.M.
 NOON
 6 P.M.
 28
 6 A.M.
 NOON
 6 P.M.
 29
 6 A.M.
 NOON
 6 P.M.
 30
 6 A.M.
 NOON
 6 P.M.
 PA
 1
 6 A.M.
 NOON
 6 P.M.
 2
 6 A.M.
 NOON
 6 P.M.
 3
 6 A.M.
 NOON
 6 P.M.
 4
 6 A.M.
 NOON
 6 P.M.
 5
 6 A.M.
 NOON
 6 P.M.
 6
 6 A.M.
 NOON
 6 P.M.
 7
 6 A.M.
 NOON
 6 P.M.
 8
 6 A.M.
 NOON
 6 P.M.
 9
 6 A.M.
 NOON
 6 P.M.
 10
 6 A.M.
 NOON
 6 P.M.
 11
 6 A.M.
 NOON
 6 P.M.
 12
 6 A.M.
 NOON
 6 P.M.
 13
 6 A.M.
 NOON
 6 P.M.
 14
 6 A.M.
 NOON
 6 P.M.
 15
 6 A.M.
 NOON
 6 P.M.
 16
 6 A.M.
 NOON
 6 P.M.
 17
 6 A.M.
 NOON
 6 P.M.
 18
 6 A.M.
 NOON
 6 P.M.
 19
 6 A.M.
 NOON
 6 P.M.
 20
 6 A.M.
 NOON
 6 P.M.
 21
 6 A.M.
 NOON
 6 P.M.
 22
 6 A.M.
 NOON
 6 P.M.
 23
 6 A.M.
 NOON
 6 P.M.

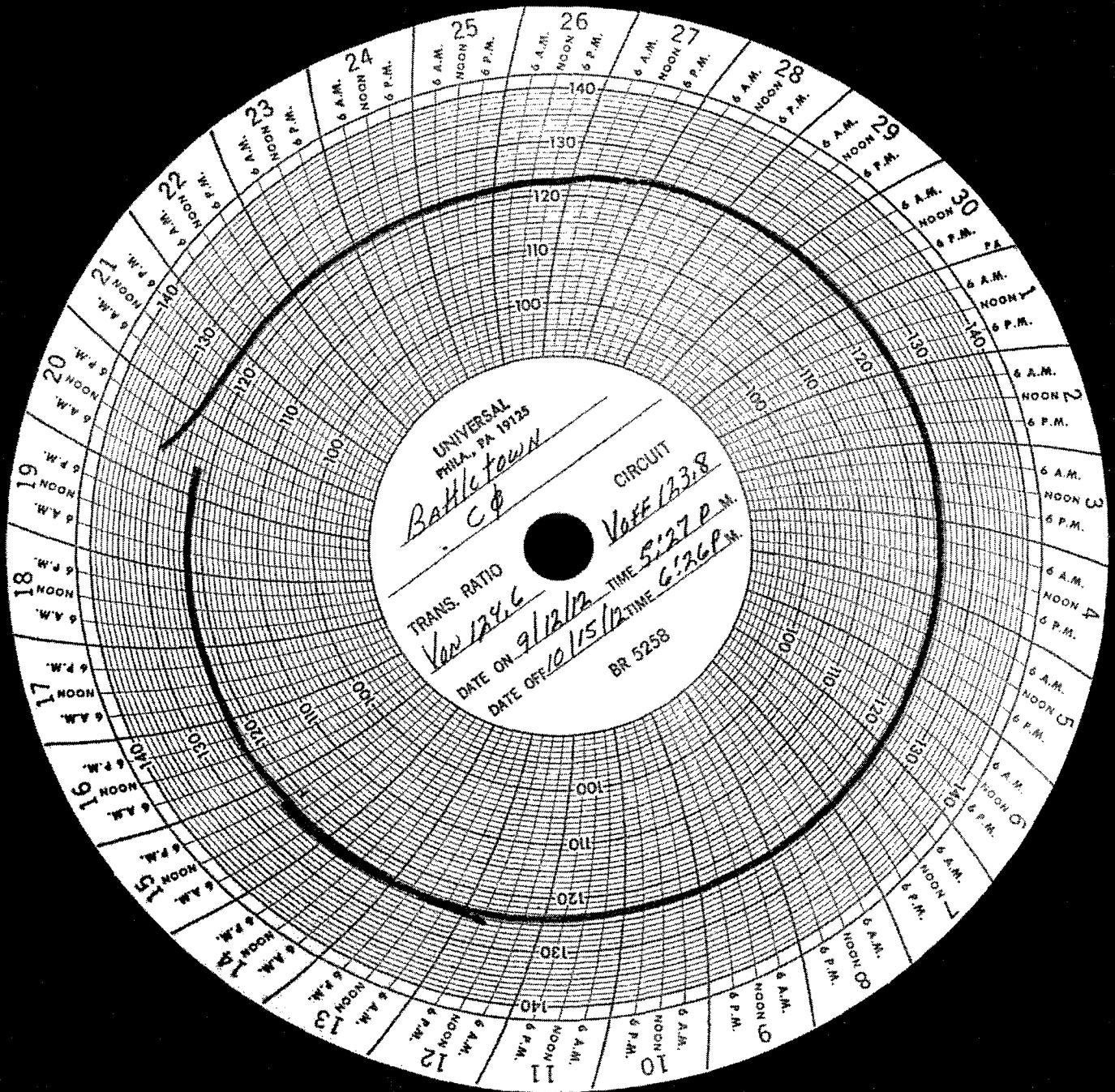

UNIVERSAL
PHILA., PA 19125

Battletown
Aφ

TRANS. RATIO

Von 135.0

CIRCUIT

Voff 124.6

DATE ON 10/15/12 TIME 6:22 P.M.

DATE OFF 11/14/12 TIME 12:50 P.M.

BR 5258

UNIVERSAL
PHILA., PA 19125

BATHTOWN
Bφ

TRANS. RATIO

V_{OH} 125.3

CIRCUIT

V_{OFF} 125.6

DATE ON 10/15/12 TIME 6:24 P.M.

DATE OFF 11/14/12 TIME 12:52 P.M.

BR 5258

UNIVERSAL
PHILA., PA 19125

Battle town
CΦ

CIRCUIT

TRANS. RATIO

V_{on} 123.8

V_{off} 124.5

DATE ON 10/15/12 TIME 6:26 P.M.

DATE OFF 11/14/12 TIME 12:54 P.M.

BR 5258

UNIVERSAL
PHILA., PA 19125

Battletown
AD

TRANS. RATIO

Von 124.6

CIRCUIT

Voff 125.2

DATE ON 11/14/12 TIME 12:50 P.M.

DATE OFF 12/11/12 TIME 4:34 P.M.

BR 5258

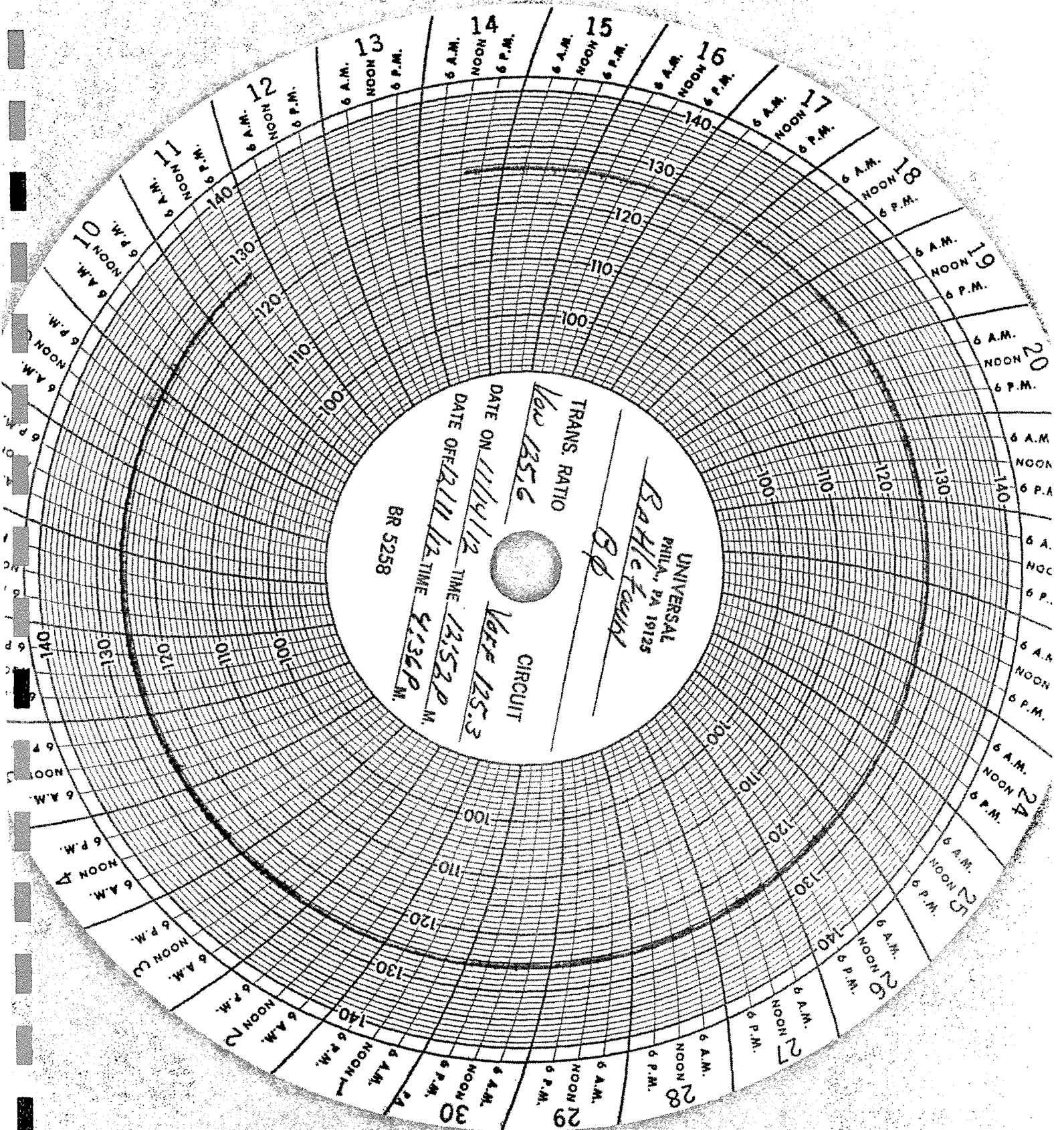

UNIVERSAL
 PHILA., PA 19125
Boyle Family
BP
 TRANS. RATIO
1 to 1.556
 CIRCUIT
Wave 125.3
 DATE ON *11/11/12* TIME *12:52 P.M.*
 DATE OFF *2/11/12* TIME *4:36 P.M.*
 BR 5258

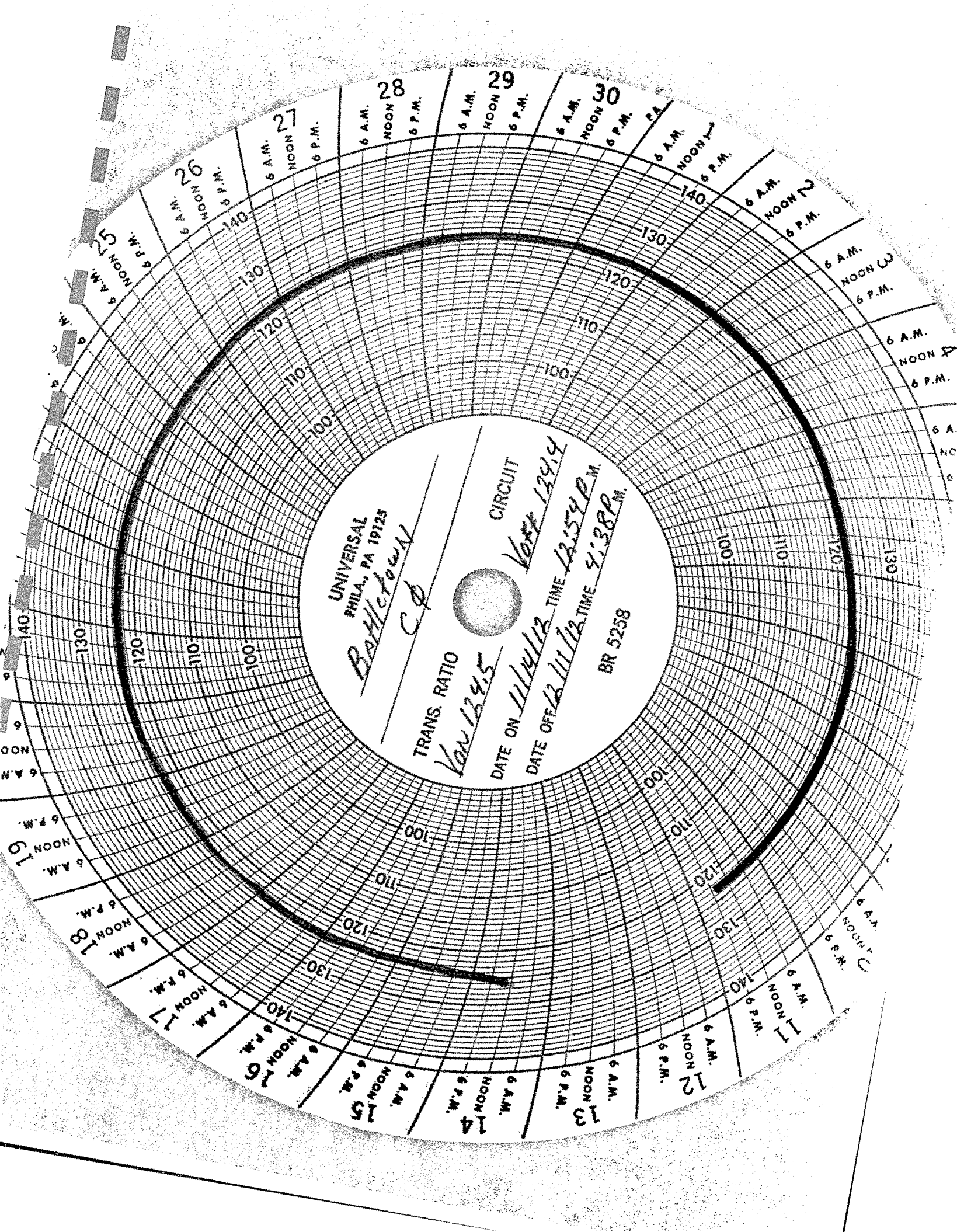

UNIVERSAL
PHILA., PA 19125

Baltimore
C.P.

TRANS. RATIO

Van 1345

CIRCUIT

Van 1345

DATE ON *11/14/12*

TIME *12:54 P.M.*

DATE OFF *11/12*

TIME *4:38 P.M.*

BR 5258

26

27

28

29

30

1

2

3

4

5

6

7

8

9

10

11

12

13

14

15

16

17

18

19

20

21

22

23

24

25

26

27

28

29

30

31

32

33

34

35

36

37

38

39

40

41

42

43

44

45

46

47

48

49

50

51

52

53

54

55

56

57

58

59

60

61

62

63

64

65

66

67

68

69

70

71

72

73

74

75

76

77

78

79

80

81

82

83

84

85

86

87

88

89

90

91

92

93

94

95

96

97

98

99

100

101

102

103

104

105

106

107

108

109

110

111

112

113

114

115

116

117

118

119

120

121

122

123

124

125

126

127

128

129

130

131

132

133

134

135

136

137

138

139

140

141

142

143

144

145

146

147

148

149

150

151

152

153

154

155

156

157

158

159

160

161

162

163

164

165

166

167

168

169

170

171

172

173

174

175

176

177

178

179

180

181

182

183

184

185

186

187

188

189

190

191

192

193

194

195

196

197

198

199

200

201

202

203

204

205

206

207

208

209

210

211

212

213

214

215

216

217

218

219

220

221

222

223

224

225

226

227

228

229

230

231

232

233

234

235

236

237

238

239

240

241

242

243

244

245

246

247

248

249

250

251

252

253

254

255

256

257

258

259

260

261

262

263

264

265

266

267

268

269

270

271

272

273

274

275

276

277

278

279

280

281

282

283

284

285

286

287

288

289

290

291

292

293

294

295

UNIVERSAL
PHILA., PA 19125

Battle town
Aφ

TRANS. RATIO

CIRCUIT

Von 125.2

Voff 125.6

DATE ON 12/11/12 TIME 4:34 P.M.

DATE OFF 1/15/13 TIME 4:14 P.M.

BR 5258

UNIVERSAL
PHILA, PA 19125

Battletown
BØ

TRANS. RATIO

Von 125.3

CIRCUIT

Voff 125.3

DATE ON 12/11/12 TIME 4:36 P.M.

DATE OFF 1/15/13 TIME 4:16 P.M.

BR 5258

UNIVERSAL
PHILA., PA 19125

BATTLE TOWN
Ct

CIRCUIT

Volt 124.5

TRANS. RATIO 4:38 P.M.

Van 124.4

DATE ON 12/11/12 TIME 4:18 P.M.

DATE OFF 1/15/13 TIME

BR 5258

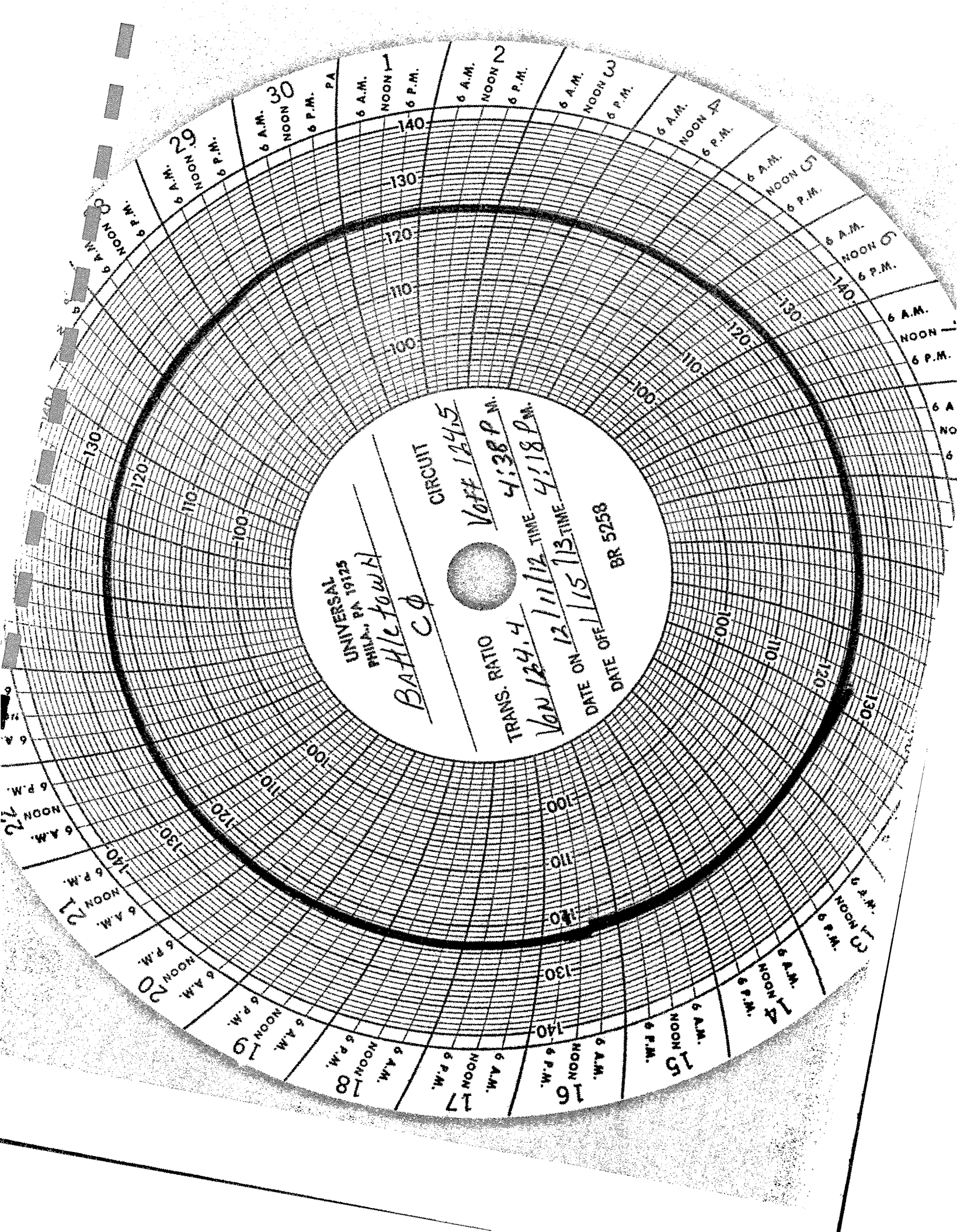

UNIVERSAL
PHILA., PA 19125

BATTLE TOWER

A φ

CIRCUIT

VOLT 125.2

4:14 P.M.

TRANS. RATIO

125/6

DATE ON 1/15/13 TIME 4:13 P.M.

DATE OFF 1/2/13 TIME

BR 5258

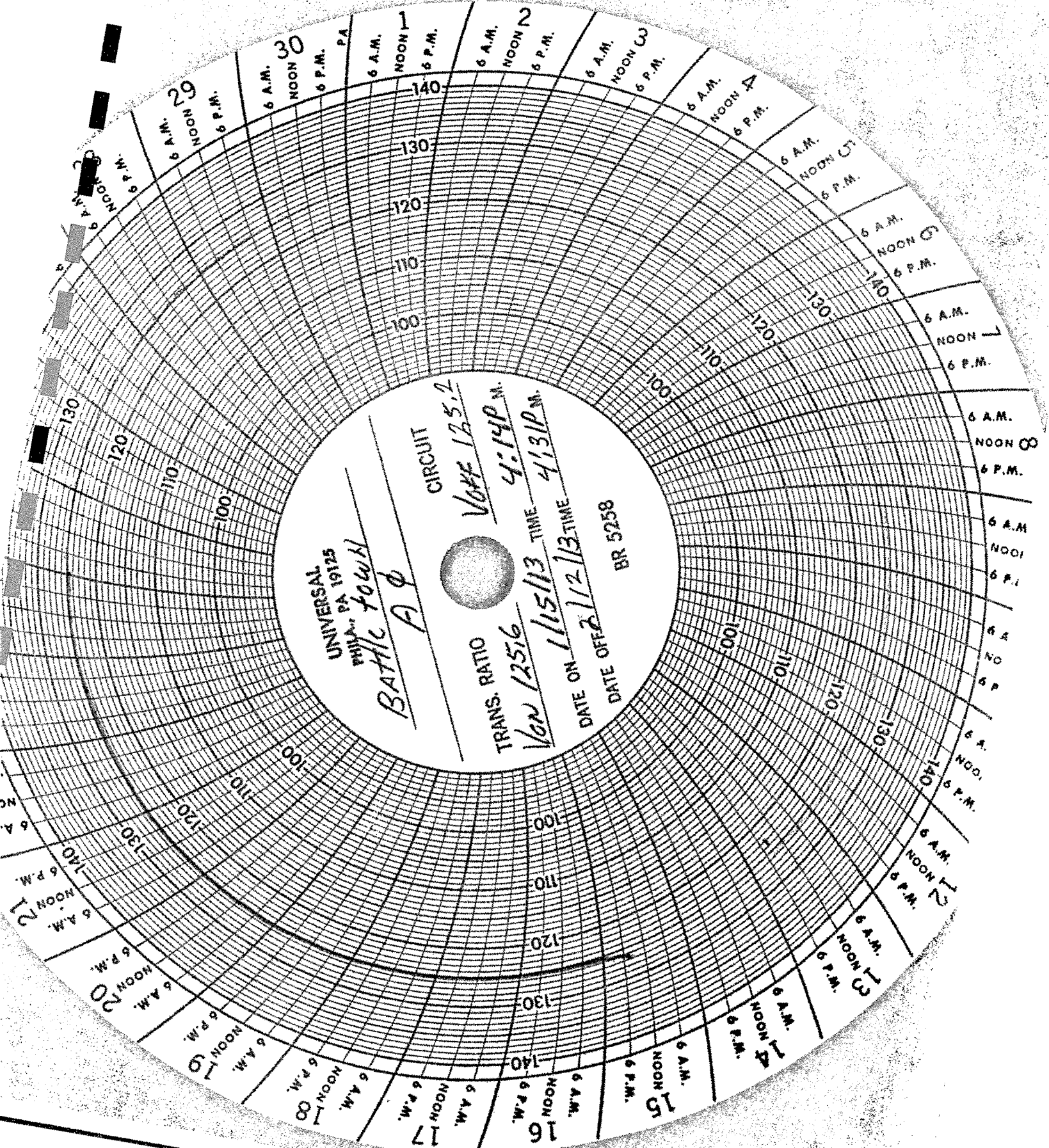

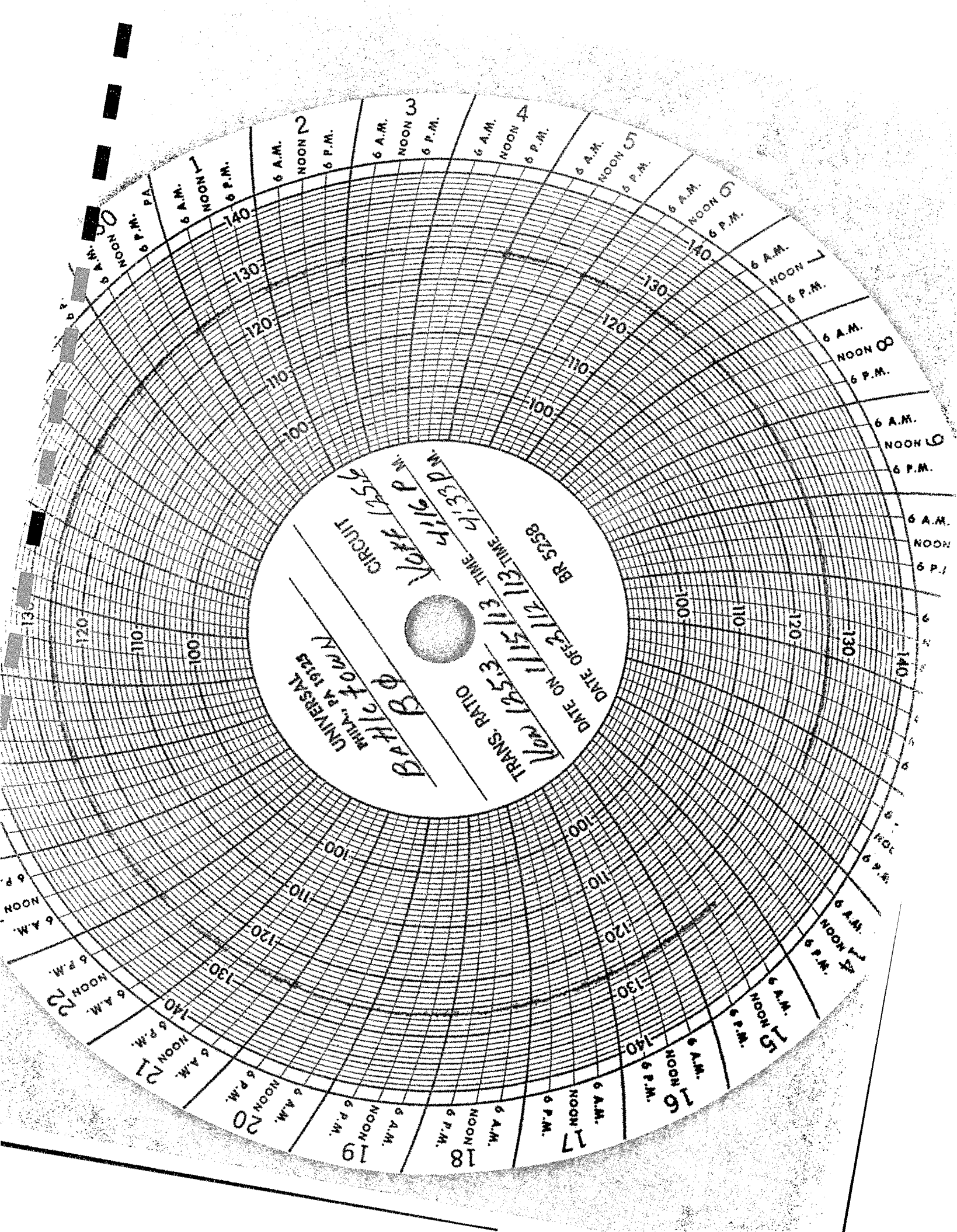

UNIVERSAL
MILWAUKEE PA 19129
Bd
BATHIC TOWN

TRANS. RATIO
18.53

DATE ON 1/15/13 TIME 4:16 P.M.

CIRCUIT
1677 1516

BR 5258

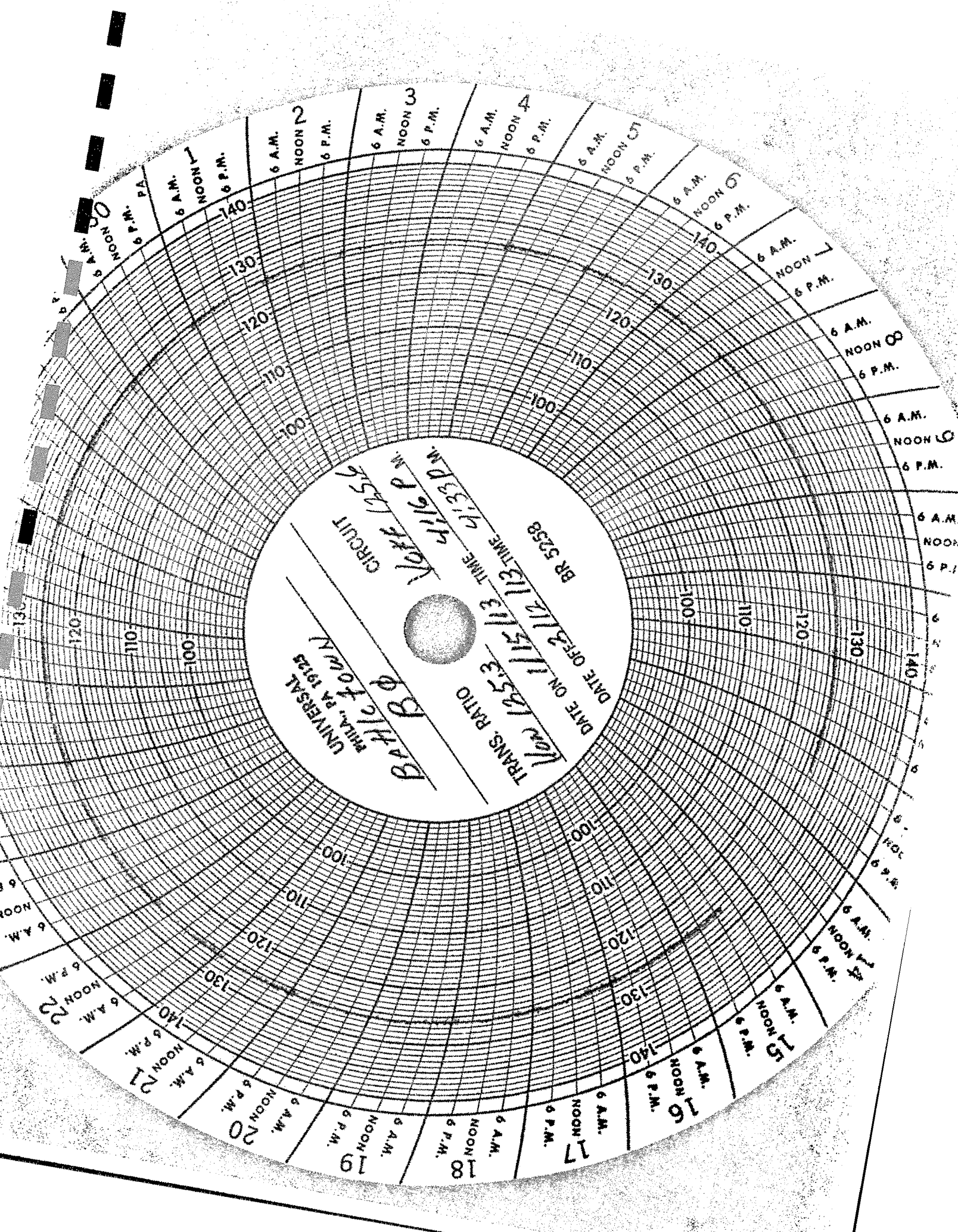

15
6 A.M.
NOON
6 P.M.

16
6 A.M.
NOON
6 P.M.

17
6 A.M.
NOON
6 P.M.

18
6 A.M.
NOON
6 P.M.

19
6 A.M.
NOON
6 P.M.

20
6 A.M.
NOON
6 P.M.

21
6 A.M.
NOON
6 P.M.

120
110
100

130
120
110
100

140
130
120
110
100

150
140
130
120
110
100

160
150
140
130
120
110
100

170
160
150
140
130
120
110
100

180
170
160
150
140
130
120
110
100

120
110
100

130
120
110
100

140
130
120
110
100

150
140
130
120
110
100

160
150
140
130
120
110
100

170
160
150
140
130
120
110
100

180
170
160
150
140
130
120
110
100

120
110
100

130
120
110
100

140
130
120
110
100

150
140
130
120
110
100

160
150
140
130
120
110
100

170
160
150
140
130
120
110
100

180
170
160
150
140
130
120
110
100

120
110
100

130
120
110
100

140
130
120
110
100

150
140
130
120
110
100

160
150
140
130
120
110
100

170
160
150
140
130
120
110
100

180
170
160
150
140
130
120
110
100

120
110
100

130
120
110
100

140
130
120
110
100

150
140
130
120
110
100

160
150
140
130
120
110
100

170
160
150
140
130
120
110
100

180
170
160
150
140
130
120
110
100

120
110
100

130
120
110
100

140
130
120
110
100

150
140
130
120
110
100

160
150
140
130
120
110
100

170
160
150
140
130
120
110
100

180
170
160
150
140
130
120
110
100

UNIVERSAL
PHILA., PA 19123

Battletown
CP

TRANS. RATIO

Van 124.5

CIRCUIT

Vorpe 124.7

DATE ON 1/15/13

TIME 4:18 P.M.

DATE OFF 2/12/13

TIME 4:35 P.M.

BR 5258

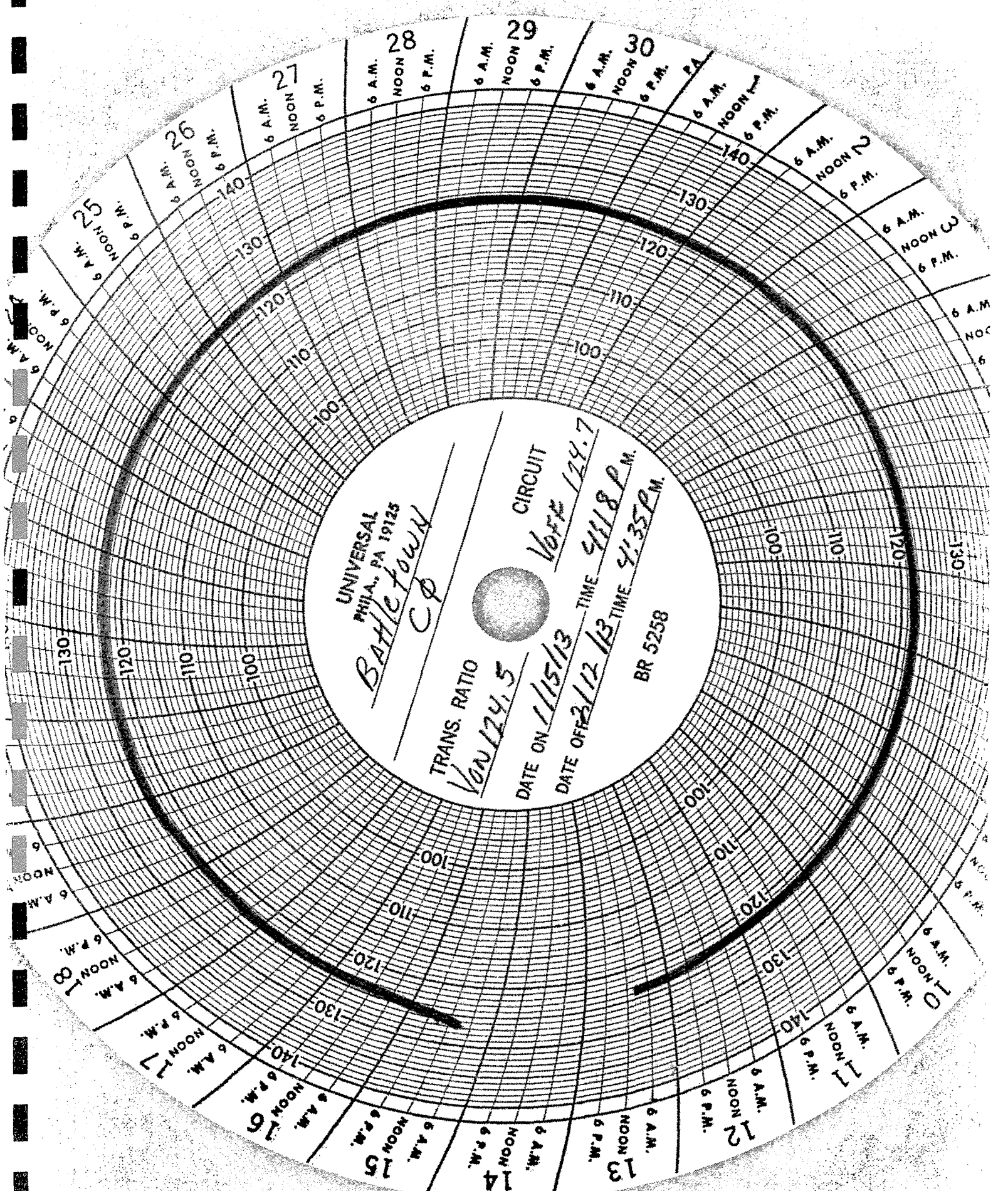

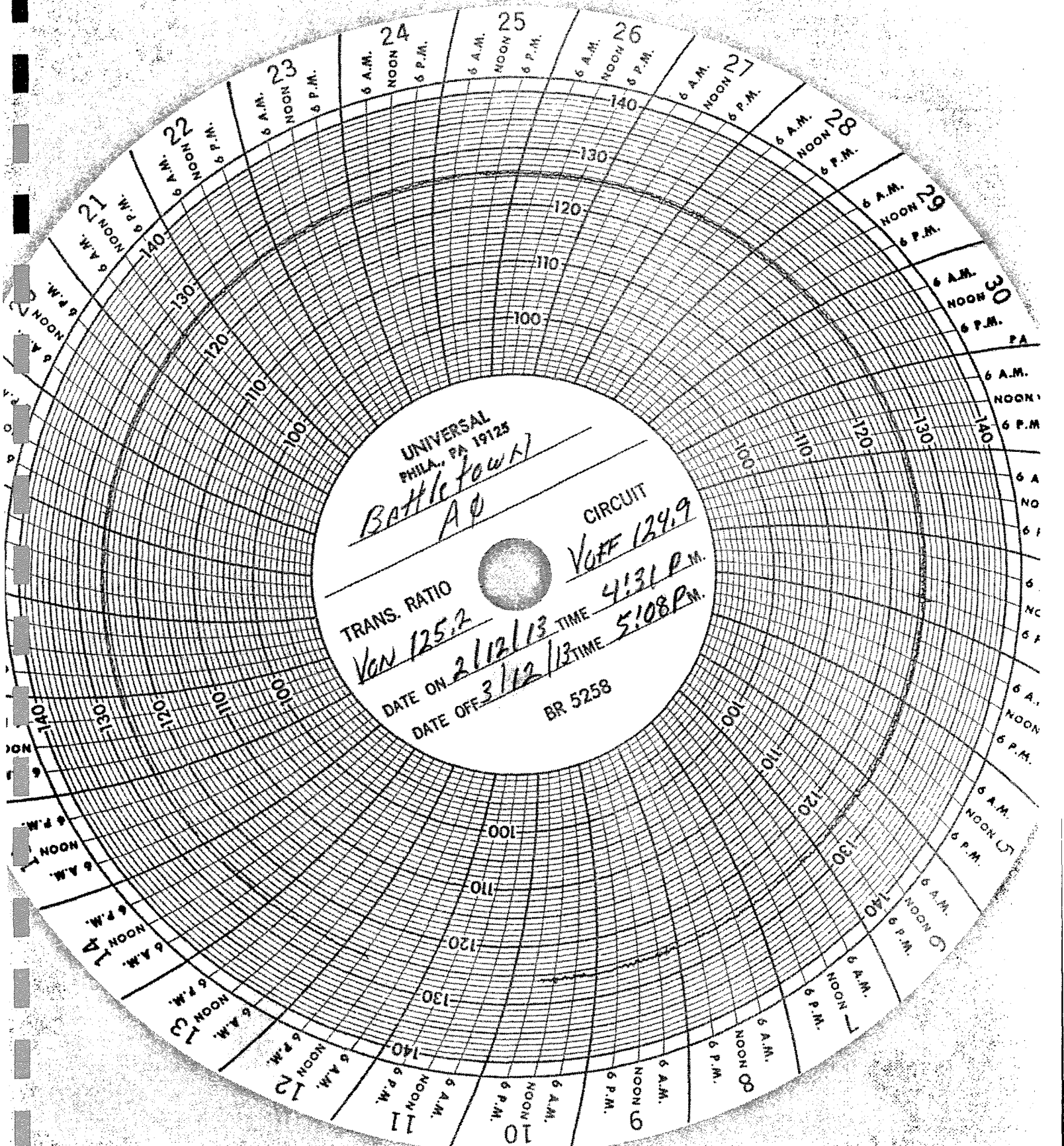

UNIVERSAL
PHILA., PA 19125

Battle tower
A 0

CIRCUIT
V OFF 124.9

TRANS. RATIO
V ON 125.2

DATE ON *2/12/13* TIME *4:31 P.M.*
DATE OFF *3/12/13* TIME *5:08 P.M.*

BR 5258

UNIVERSAL
PHILA., PA 19125

BATHTOWN
B4

TRANS. RATIO

Von 125.6

CIRCUIT

Voff 125.5

DATE ON 2/12/13 TIME 4:33 P.M.

DATE OFF 3/12/13 TIME 5:10 P.M.

BR 5258

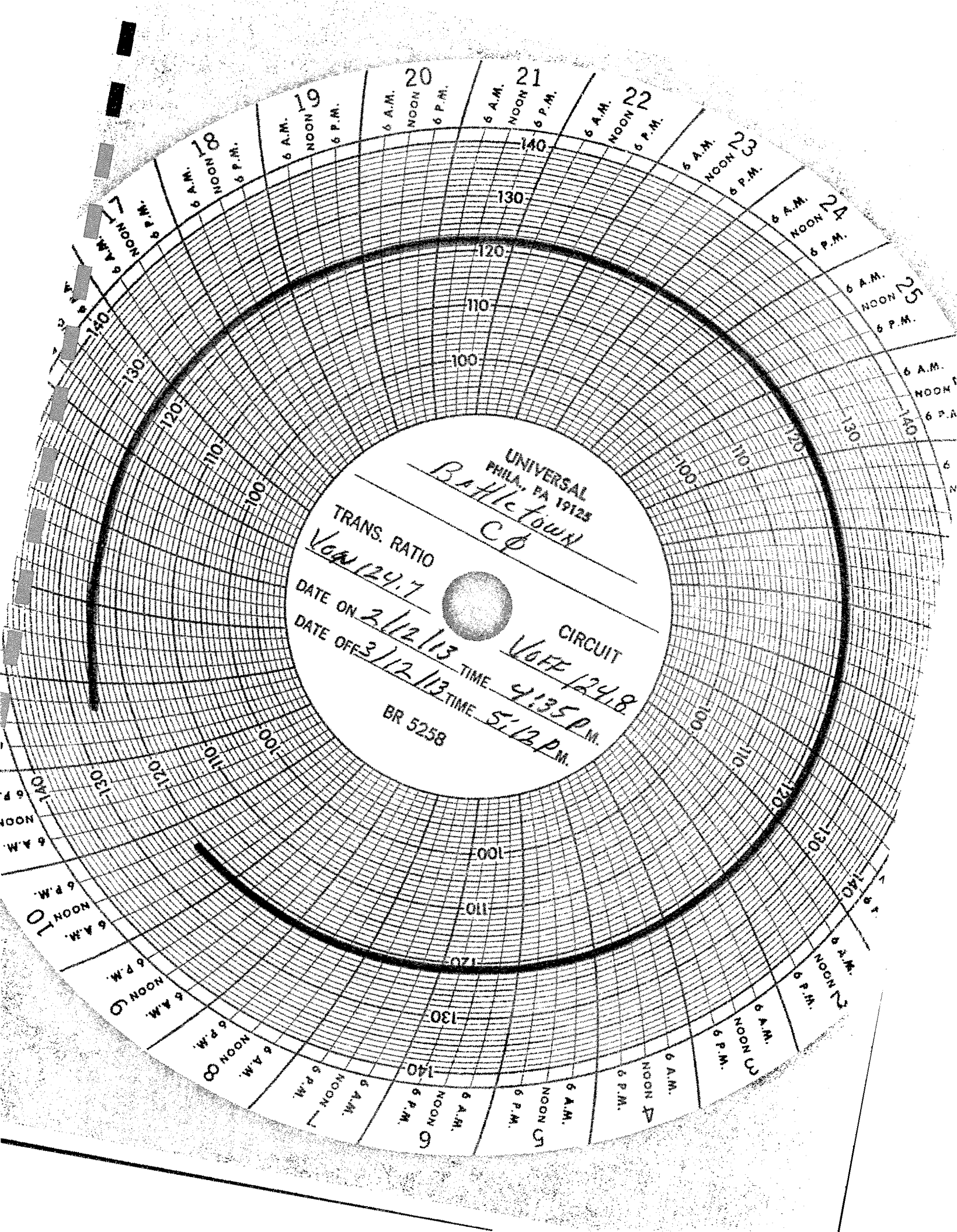

UNIVERSAL
PHILA., PA 19123

Battletown
Cφ

TRANS. RATIO
V_{OH} 124.7

DATE ON *2/12/13*

DATE OFF *3/12/13*

CIRCUIT
V_{OFF} 124.8

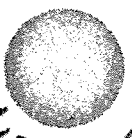

TIME *4:35 P.M.*
TIME *5:13 P.M.*

BR 5258

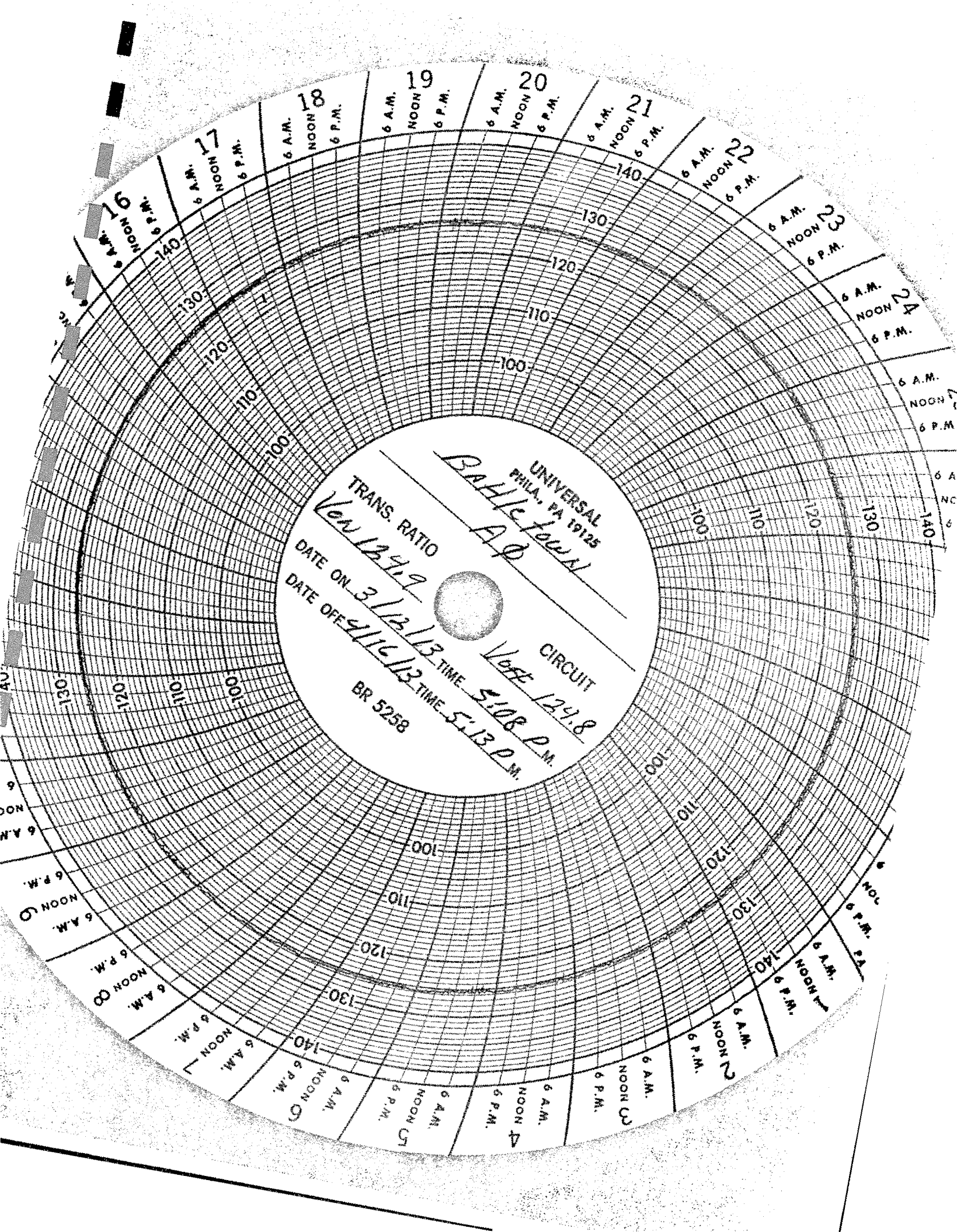

UNIVERSAL
PHILA., PA 19125
BALIC TOWN
AΦ
TRANS. RATIO
VEN 124.9
DATE ON *3/12/13* TIME *5:08 P.M.*
DATE OFF *4/16/13* TIME *5:13 P.M.*
CIRCUIT
124.8
BR 5258

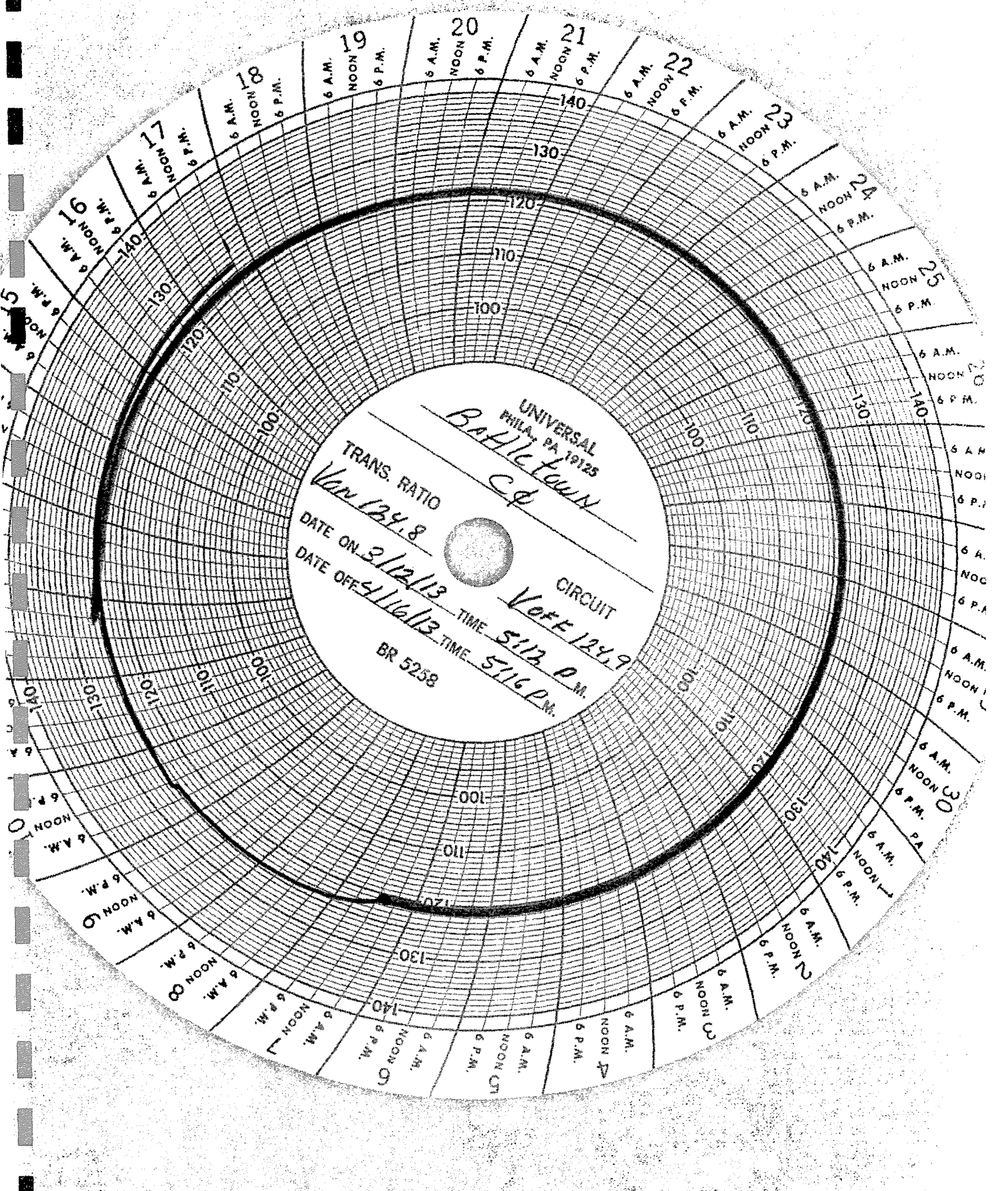

UNIVERSAL
PHILA. PA 19125

Bahictown

TRANS. RATIO
Var 124.8

DATE ON *3/12/13*

DATE OFF *4/16/13*

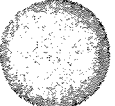

CIRCUIT

Ver E 124.9

TIME *5:13 P.M.*

TIME *5:16 P.M.*

BR 5258

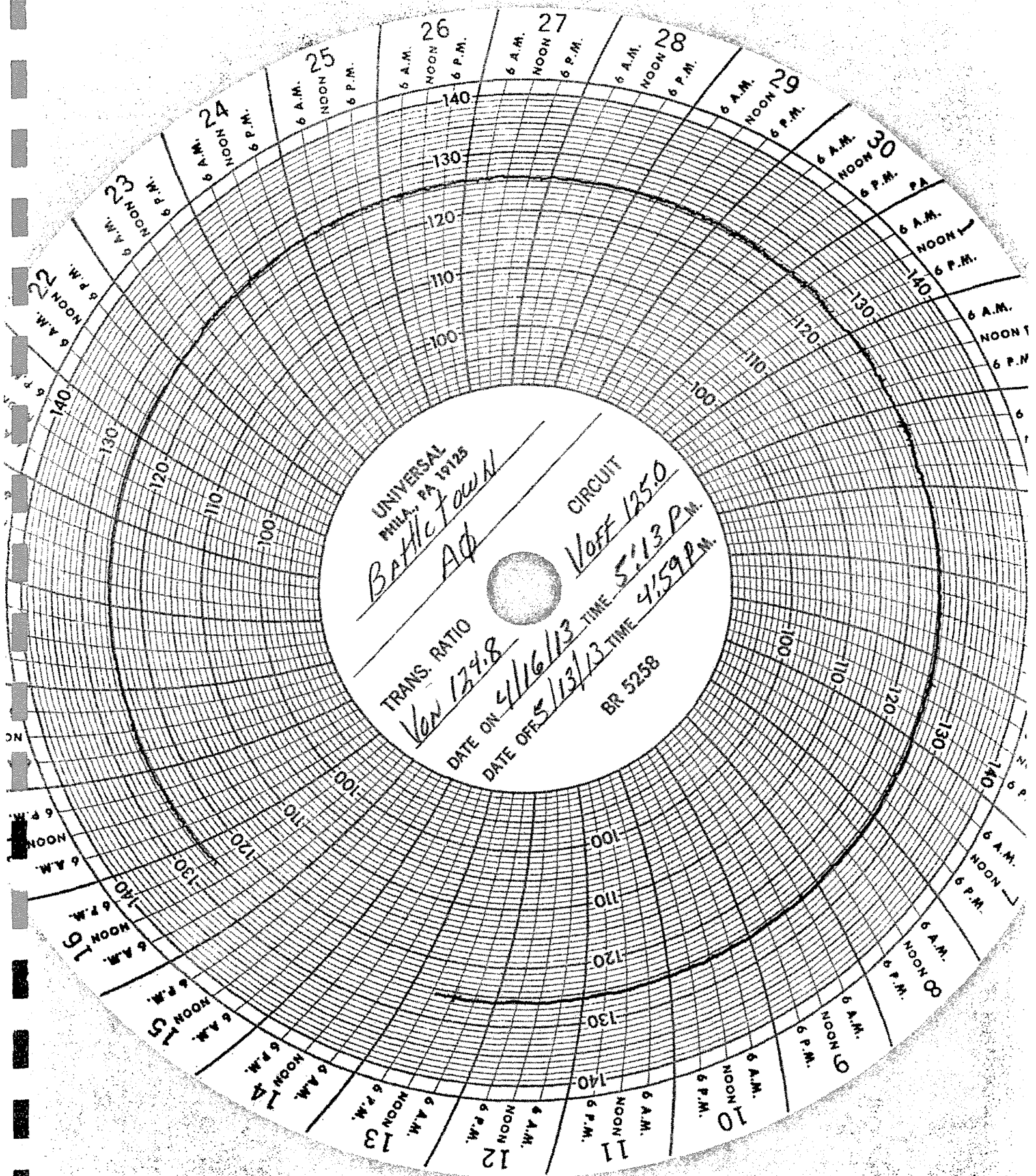

UNIVERSAL
MILA., PA 19125

Bathtown
Aφ

CIRCUIT
V_{OFF} 125.0

TRANS. RATIO
V_{ON} 134.8

DATE ON 4/16/13

TIME 5:13 P.M.

DATE OFF 5/13/13

TIME 4:59 P.M.

BR 5258

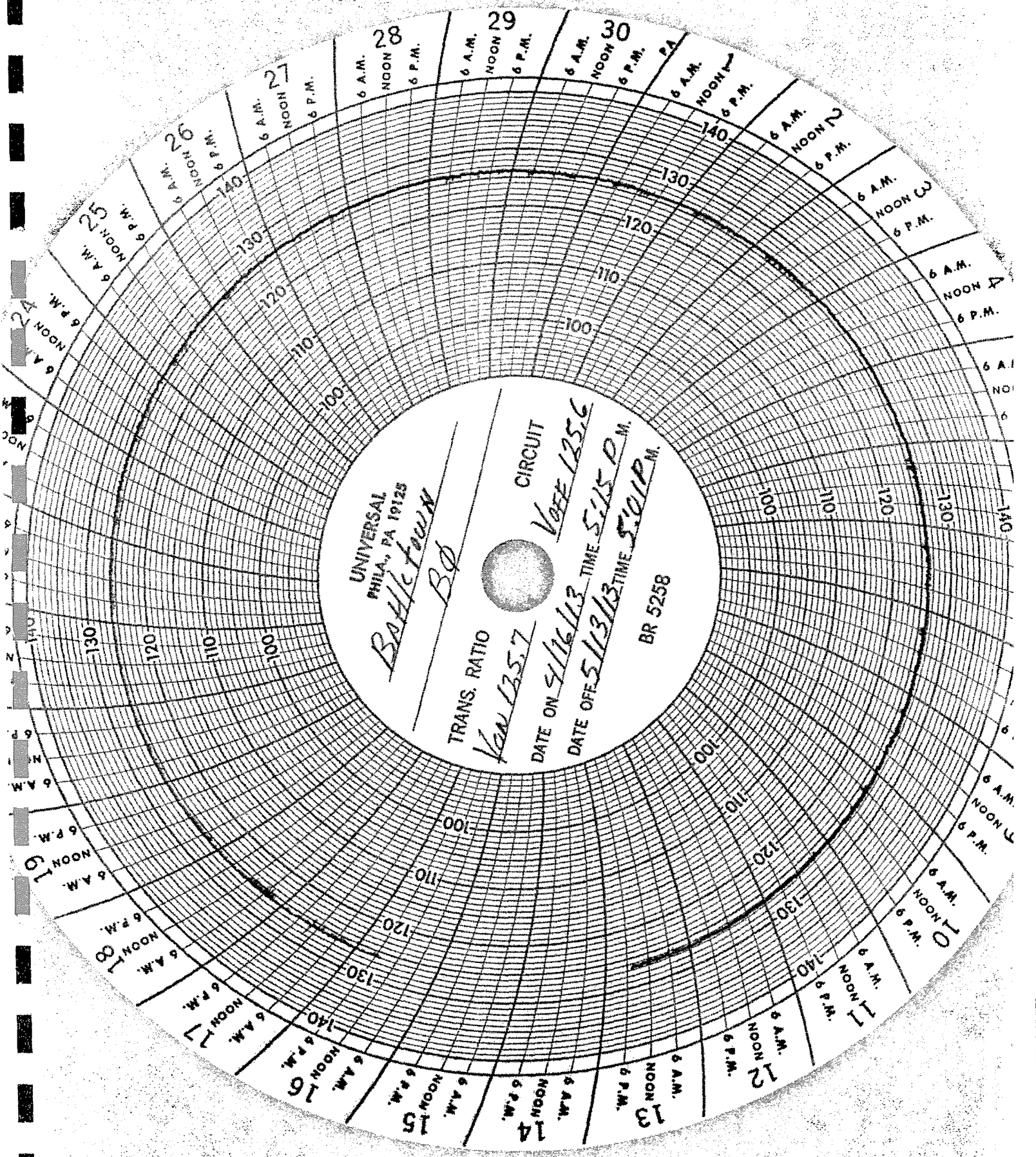

UNIVERSAL
PHILA., PA 19125

Boyletown
BØ

TRANS. RATIO

Van 1257

CIRCUIT

Voff 1256

DATE ON *4/16/13* TIME *5:15 P.M.*

DATE OFF *5/13/13* TIME *5:01 P.M.*

BR 5258

6 A.M. NOON 6 P.M. 26
6 A.M. NOON 6 P.M. 27
6 A.M. NOON 6 P.M. 28
6 A.M. NOON 6 P.M. 29
6 A.M. NOON 6 P.M. 30
6 A.M. NOON 6 P.M. 31
6 A.M. NOON 6 P.M. 1
6 A.M. NOON 6 P.M. 2
6 A.M. NOON 6 P.M. 3
6 A.M. NOON 6 P.M. 4
6 A.M. NOON 6 P.M. 5
6 A.M. NOON 6 P.M. 6
6 A.M. NOON 6 P.M. 7
6 A.M. NOON 6 P.M. 8
6 A.M. NOON 6 P.M. 9
6 A.M. NOON 6 P.M. 10
6 A.M. NOON 6 P.M. 11
6 A.M. NOON 6 P.M. 12
6 A.M. NOON 6 P.M. 13
6 A.M. NOON 6 P.M. 14
6 A.M. NOON 6 P.M. 15
6 A.M. NOON 6 P.M. 16
6 A.M. NOON 6 P.M. 17
6 A.M. NOON 6 P.M. 18
6 A.M. NOON 6 P.M. 19
6 A.M. NOON 6 P.M. 20
6 A.M. NOON 6 P.M. 21
6 A.M. NOON 6 P.M. 22
6 A.M. NOON 6 P.M. 23
6 A.M. NOON 6 P.M. 24
6 A.M. NOON 6 P.M. 25

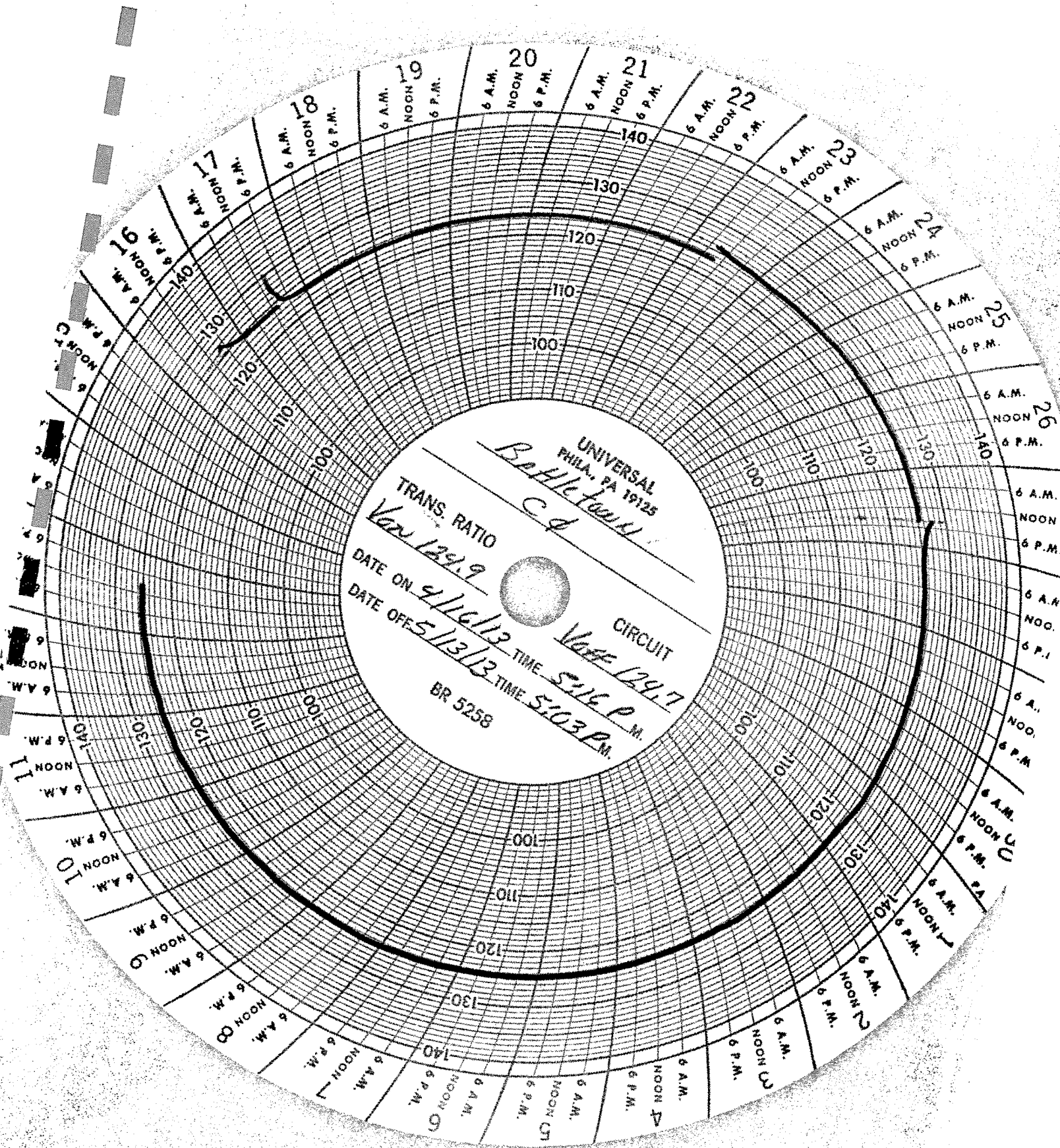

UNIVERSAL
PHILA. PA 19125

Bethlehem
C. G.

TRANS. RATIO

Var 124.9

DATE ON *4/16/13*

DATE OFF *5/13/13*

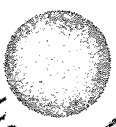

CIRCUIT

Var 124.7
5:16 P.M.
5:10 P.M.

BR 5258

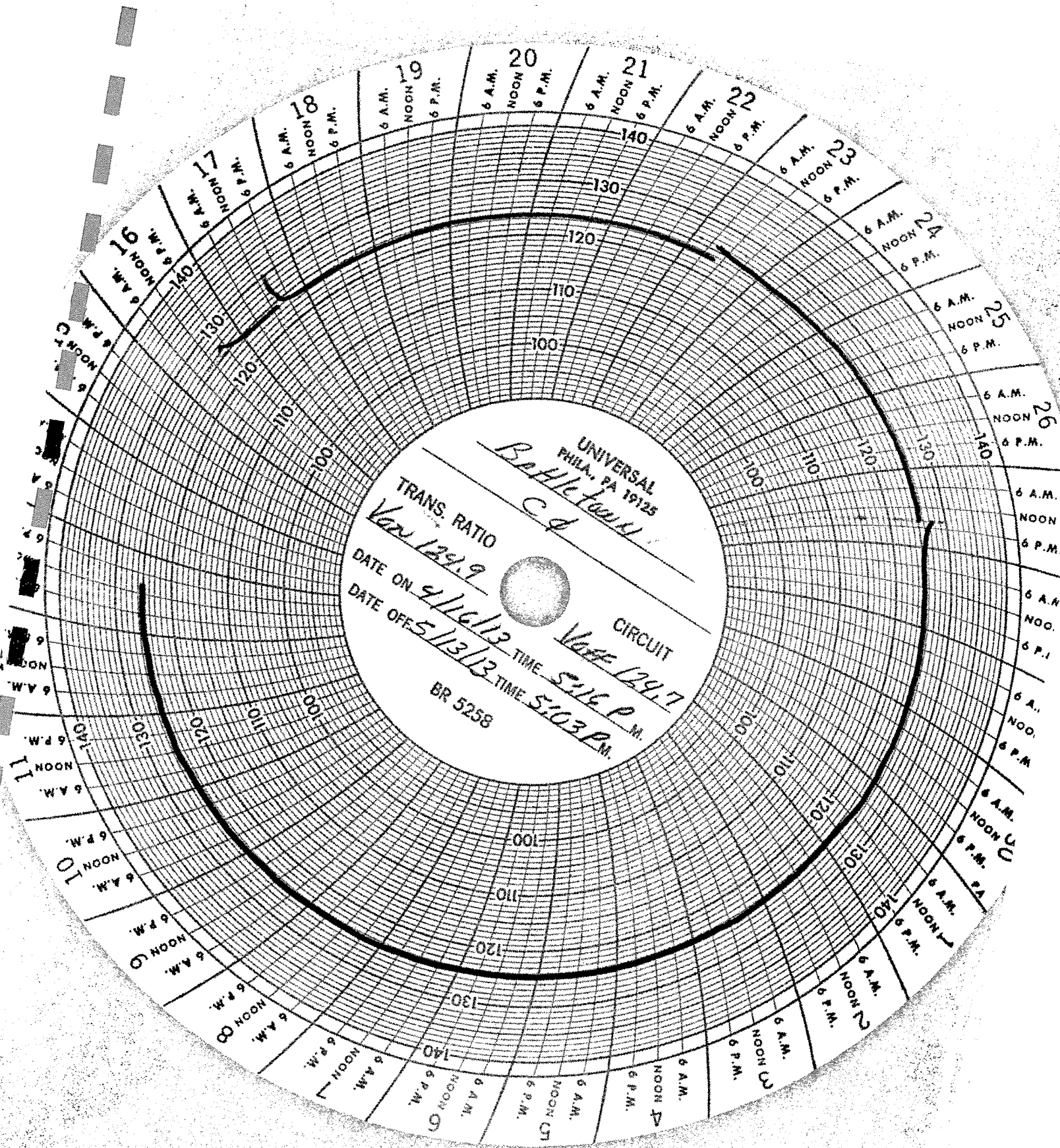

GRAPHIC CONTROLS CORPORATION
BUFFALO, NEW YORK

LOCATION
Battle town

TRANS. RATIO
Var 125.6

DATE ON *5/13/13*

DATE OFF *6/12/13*

CIRCUIT
Var 125.9

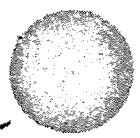

TIME *5:01 P.M.*
TIME *5:49 P.M.*

BR 5258

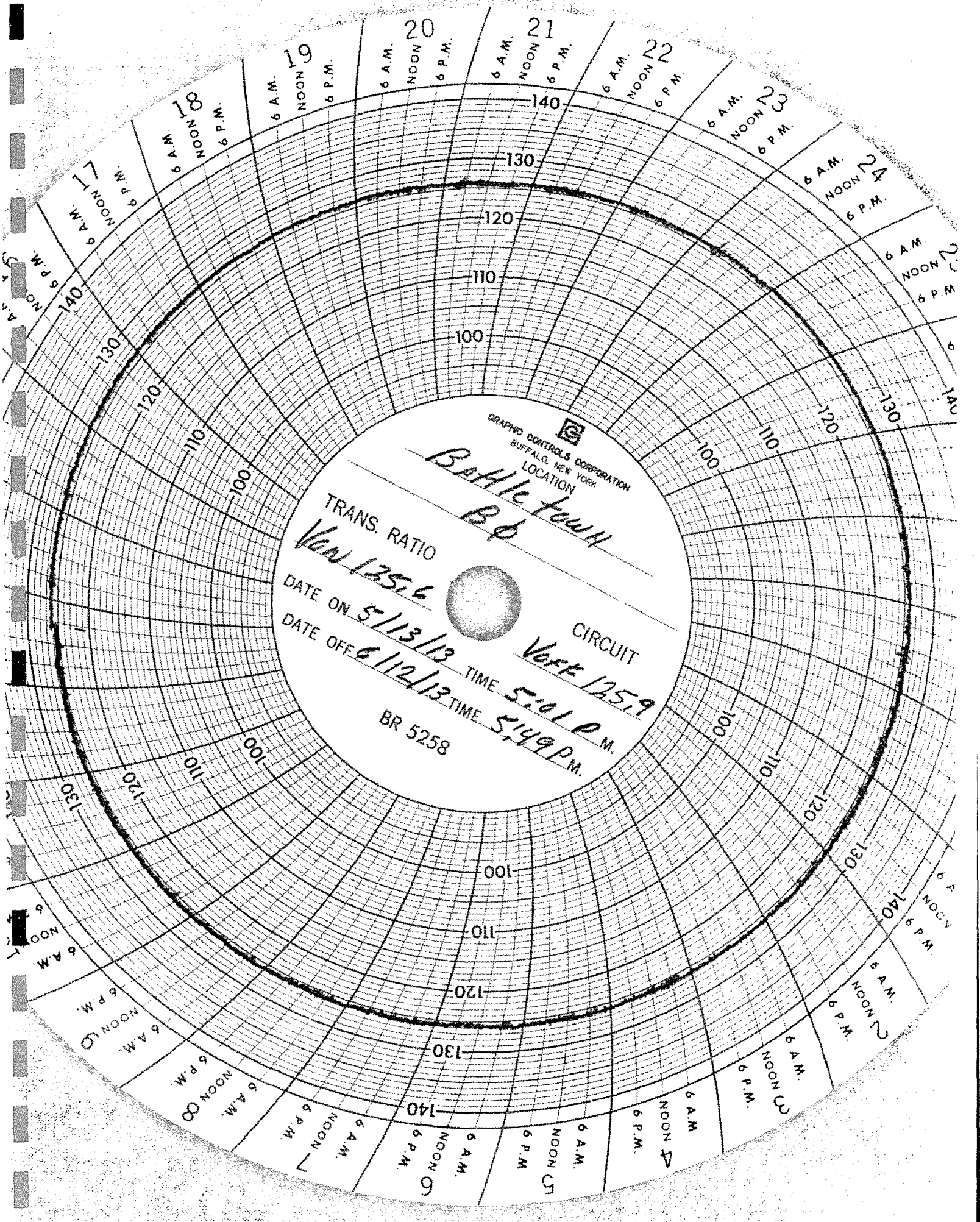

GRAPHIC CONTROLS CORPORATION
BUFFALO, NEW YORK

LOCATION

BATTLE TOWN
C.P.

CIRCUIT

TRANS. RATIO

V_{ON} 124.7

V_{OFF} 124.9

DATE ON 5/13/13 TIME 5:03 P.M.

DATE OFF 6/12/13 TIME 5:51 P.M.

BR 5258

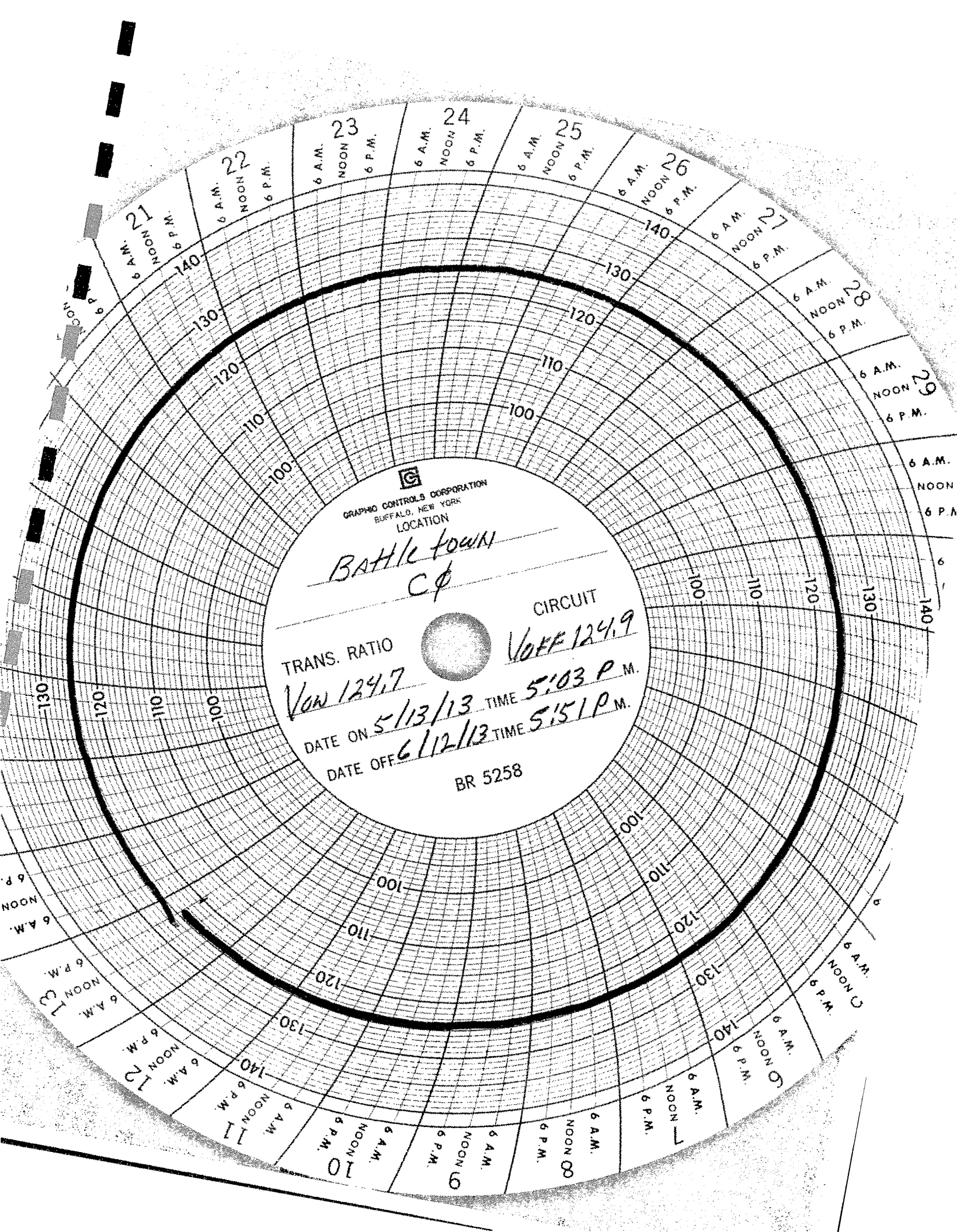

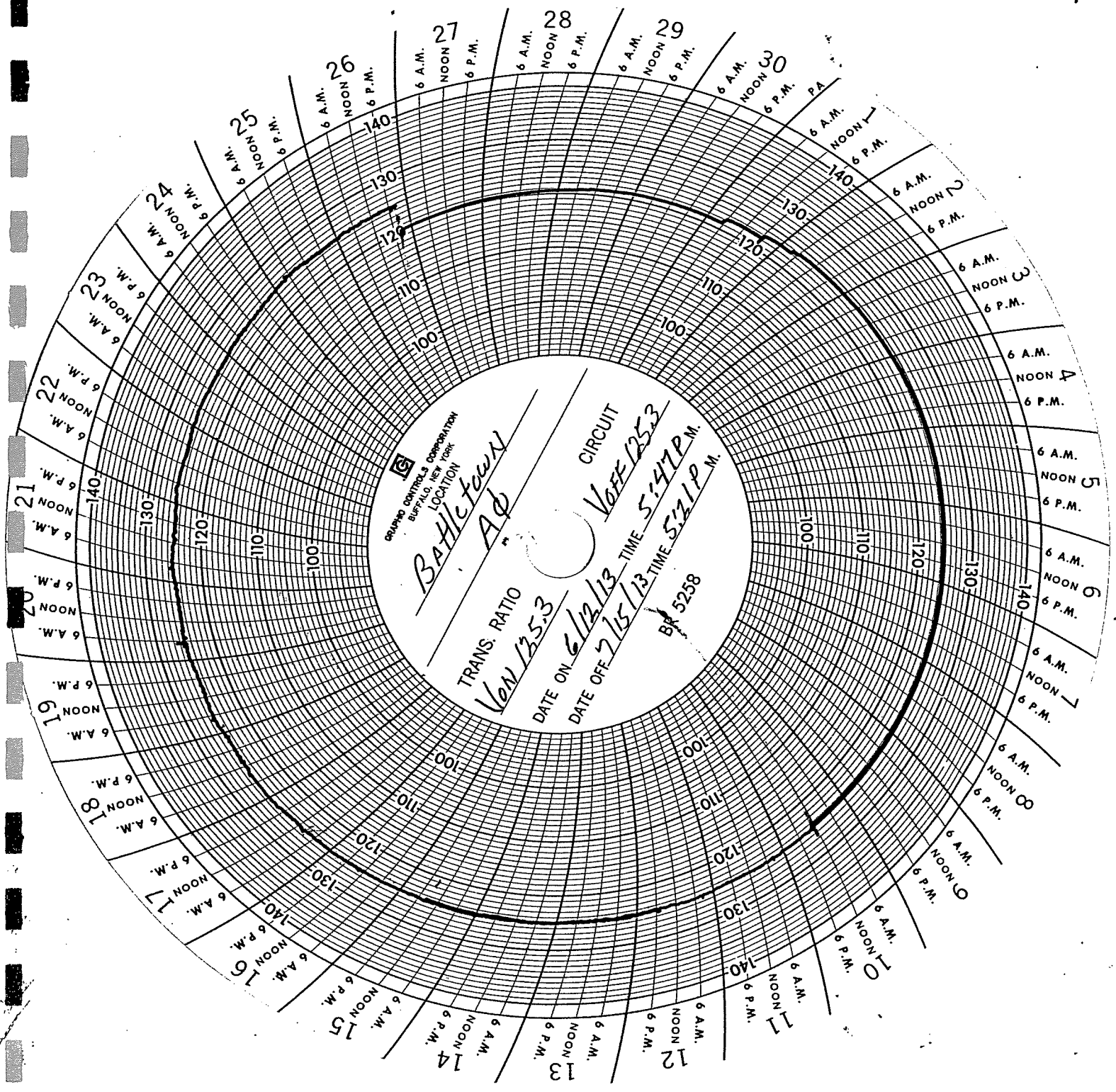

 GRAPHIC CONTROLS CORPORATION
 BUFFALO, NEW YORK
 LOCATION

BATTLE FOWN
 Aφ

TRANS. RATIO
 Von 135.3

DATE ON 6/12/13
 DATE OFF 7/15/13

CIRCUIT
 VOFF 1253
 TIME 5:14 P.M.
 TIME 5:21 P.M.

BX 5258

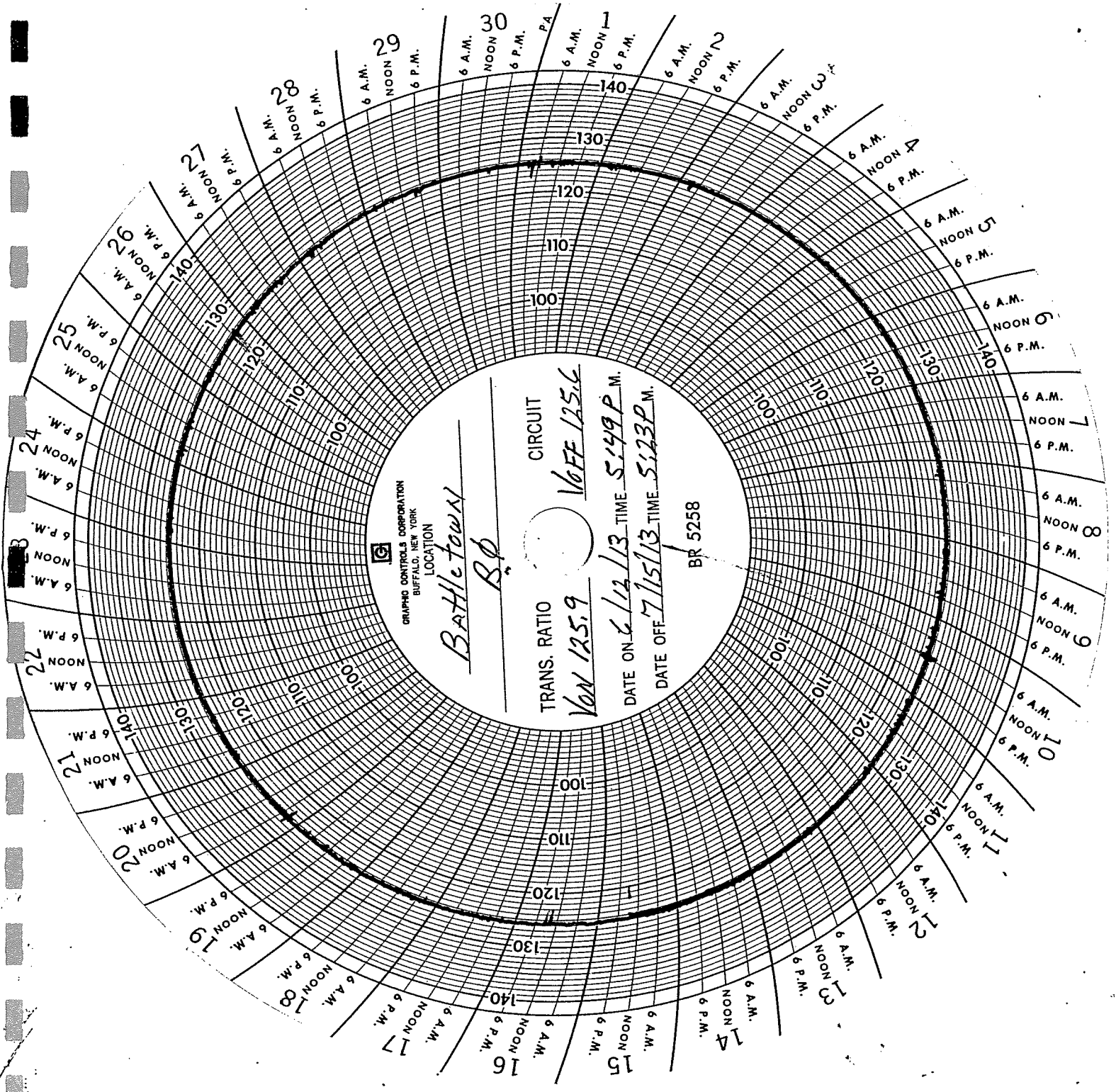

GRAPHIC CONTROLS CORPORATION
 BUFFALO, NEW YORK

LOCATION
Battle town

RP

TRANS. RATIO
Von 125.9

CIRCUIT
16FF 125.6

DATE ON *6/12/13* TIME *5:49 P.M.*

DATE OFF *7/15/13* TIME *5:23 P.M.*

BR 5258

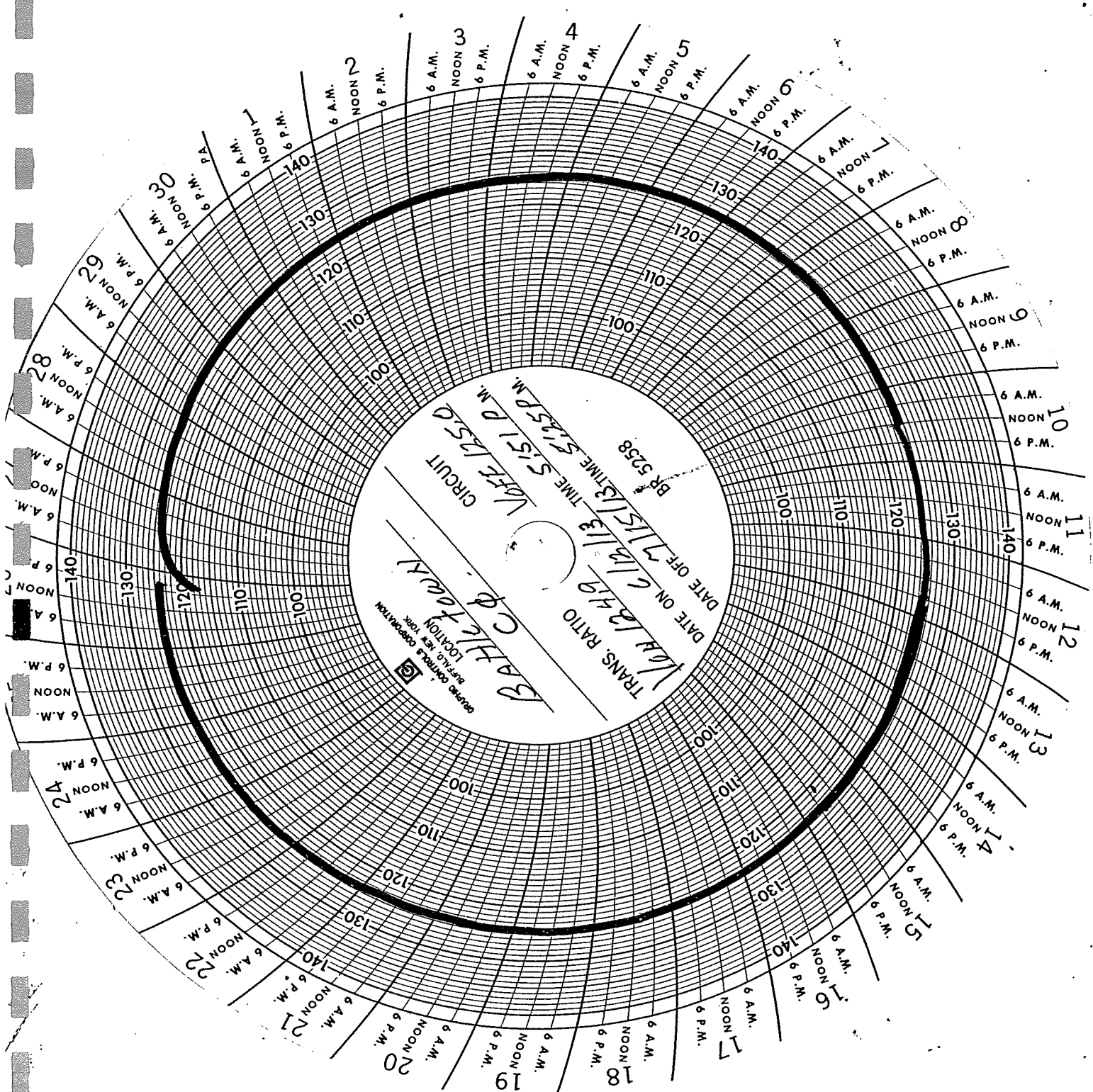

GRAPHIC CONTROLS CORPORATION
BUFFALO, NEW YORK
LOCATION

Bathletown
Cp

CIRCUIT

VOLF 1248

TRANS. RATIO

Van 125.0

DATE ON 7/15/13 TIME 5:25 P.M.

DATE OFF 8/14/13 TIME 4:44 P.M.

BR 5258

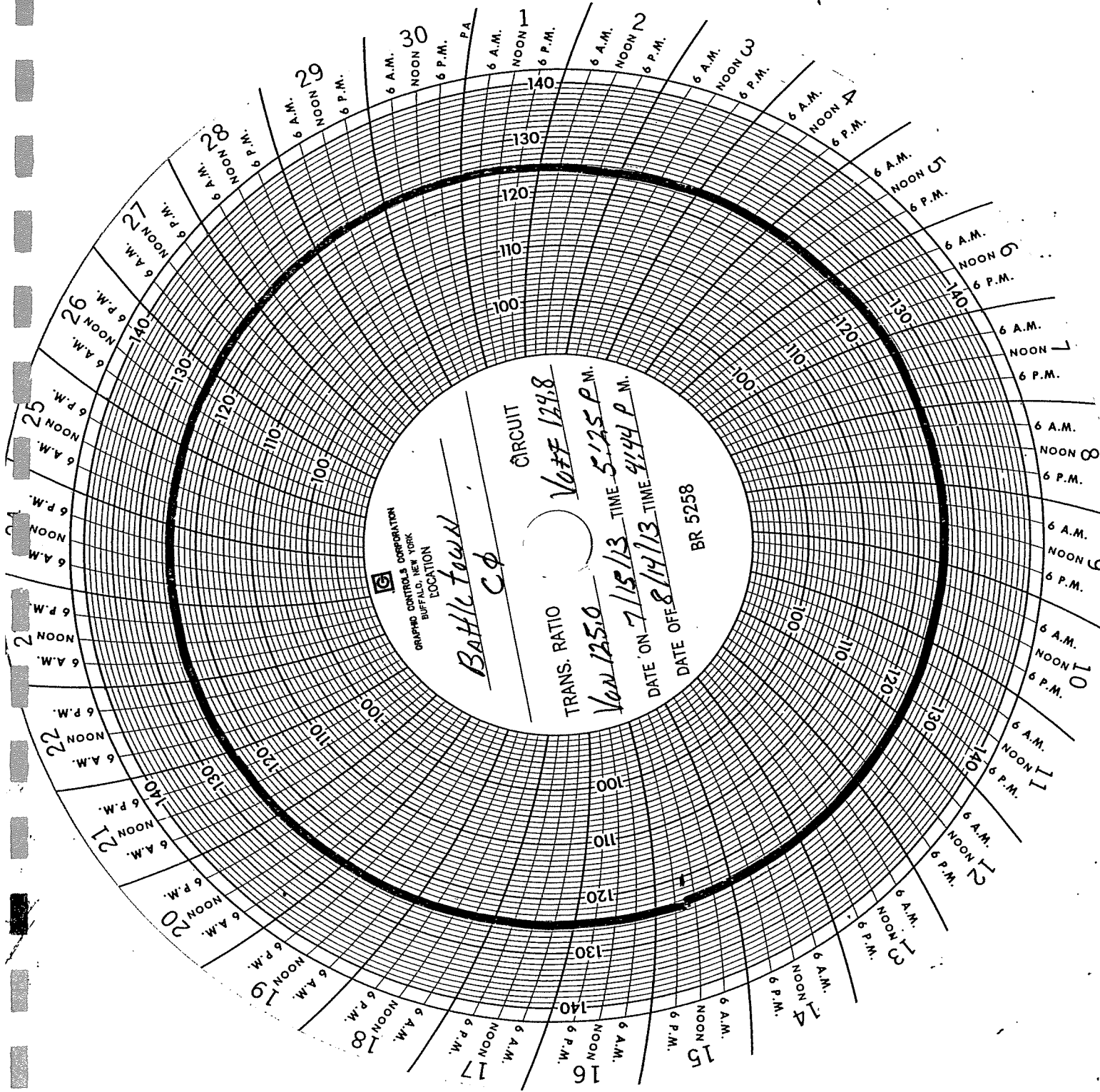

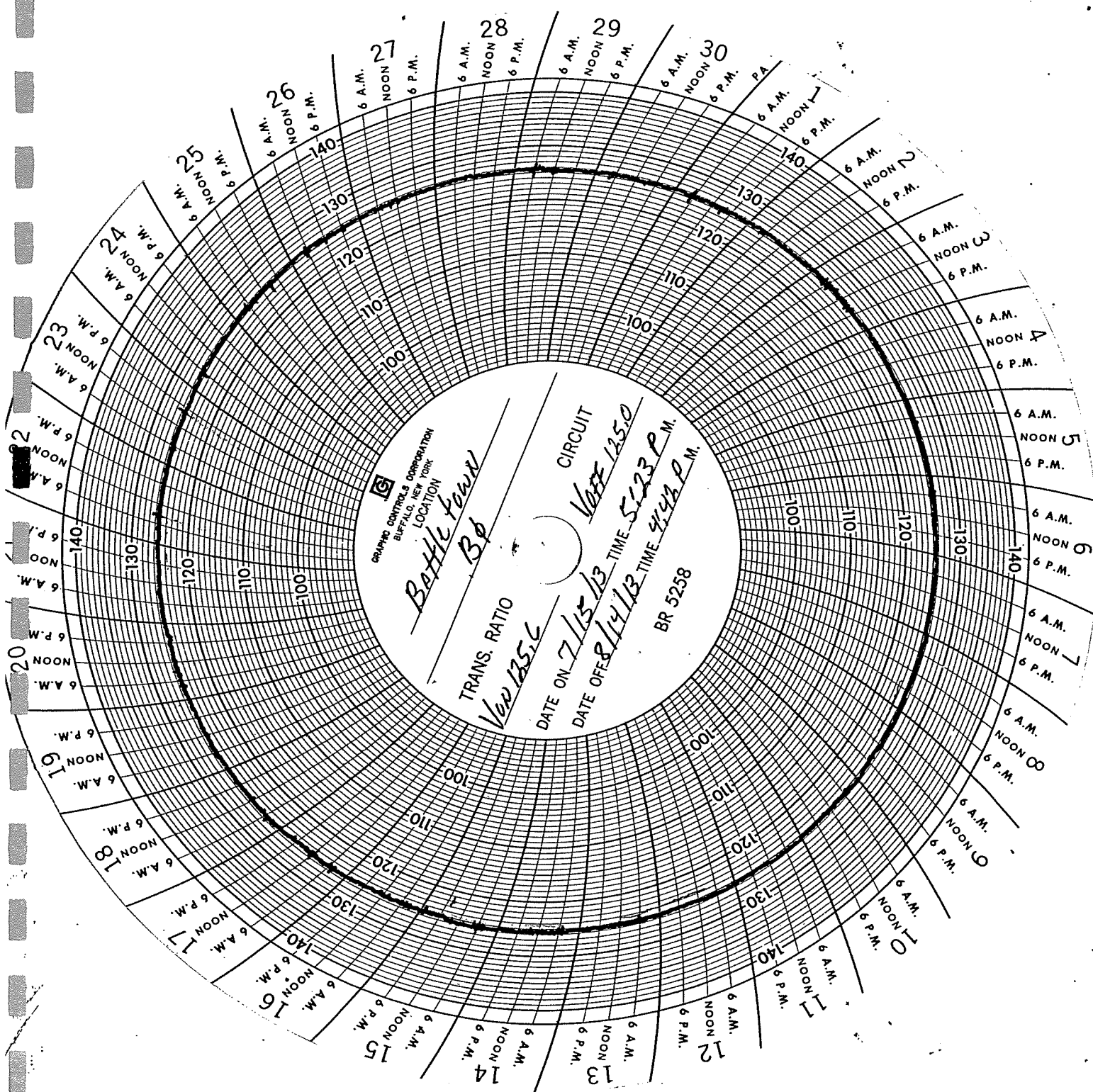

GRAPHIC CONTROLS CORPORATION
BUFFALO, NEW YORK
LOCATION

Battle Town
Bp

TRANS. RATIO
V₀ 125.6

DATE ON 7/15/13 TIME 5:23 P.M.
DATE OFF 8/14/13 TIME 4:43 P.M.

CIRCUIT
V₀ 125.0

BR 5258

CERTIFICATE OF SERVICE

The undersigned as Attorney for Meade County Rural Electric Cooperative Corporation does hereby certify that he supervised the foregoing response which is true and correct to the best of his knowledge and belief and that the original and ten (10) copies of this response was mailed to Jeff Derrouen, PSC Executive Director, P.O. Box 615, Frankfort, KY 40602, and one (1) copy to David Ballantine Bell, 5615 Big Bend Rd., Battletown, KY 40104, this 6th day of September 2013.

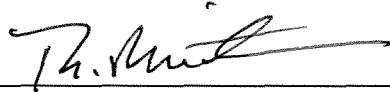

Thomas C. Brite
Attorney for Meade County Rural
Electric Cooperative Corporation