

EAST KENTUCKY NETWORK, LLC
d/b/a APPALACHIAN WIRELESS

MILO
CELLULAR TOWER
APPLICATION

Martin County, Kentucky
P.S.C. Case # 2011-00423

COMMONWEALTH OF KENTUCKY
BEFORE THE PUBLIC SERVICE COMMISSION

RECEIVED

JAN 06 2012

PUBLIC SERVICE
COMMISSION

In the matter of:

THE APPLICATION OF EAST KENTUCKY NETWORK)
LIMITED LIABILITY COMPANY FOR THE ISSUANCE)
OF A CERTIFICATE OF PUBLIC CONVENIENCE AND) CASE No 2011-00423
NECESSITY TO CONSTRUCT A TOWER IN MARTIN)
COUNTY, KENTUCKY).

East Kentucky Network, LLC, d/b/a Appalachian Wireless, was granted authorization to provide cellular service in the KY-9 Cellular Market Area (CMA451) by the Federal Communications Commission (FCC). FCC license is included as Exhibit 1. East Kentucky Network, LLC merger documents were filed with the Commission on February 2, 2001 in Case # 2001-022.

In an effort to improve service in Martin County, East Kentucky Network, LLC pursuant to KRS 278.020 Subsection 1 and 807 KAR 5:001 Section 9 is seeking the Commission's approval to construct a 300 foot self-supporting tower on a tract of land off of Spence Branch in Milo, Martin County, Kentucky (37°55'23.63"N 82°34'48.16"W). A map and detailed directions to the site can be found in Exhibit 8.

Exhibit 2 is a list of all Property owners or residents according to the property valuation administrator's record who reside or own property within 500 feet of the proposed tower in accordance with the Public Valuation Administrator. No other properties are contiguous with East Kentucky Network's property.

Pursuant to 807 KAR 5:063 Section 1 (1)(L) and Section 1(1)(n)(1) all affected property owners according to the property valuation administrator's record who reside or own property within 500 feet of the proposed Tower were notified by certified mail return receipt requested of East Kentucky Network, LLC's proposed construction and informed of their right to intervene.

They were given the docket number under which this application is filed. Enclosed in Exhibit 2 is a copy of that notification.

Martin County has no formal local planning unit. In absence of this unit the Martin County Judge Executive's office was notified by certified mail, return receipt requested of East Kentucky Network Limited Liability Company's proposal and informed of their right to intervene. They were given the docket number under which this application is filed. Enclosed in Exhibit 3 is a copy of that notification.

Notice of the location of the proposed construction was published in The Mountain Citizen's January 11th & 18th, 2012 editions. Enclosed is a copy of that notice in Exhibit 3. The Mountain Citizen is the newspaper with the largest circulation in Martin County.

A geologist was employed to determine soil and rock types and to ascertain the distance to solid bedrock. The geotechnical report is enclosed as Exhibit 4.

A copy of the tower design information is enclosed as Exhibit 5. The proposed tower has been designed by engineers at Allstate Tower, Inc. and will be constructed under their supervision. Their qualifications are evidenced in Exhibit 5 by the seal and signature of the registered professional engineer responsible for this project.

The tower will be erected by S & S Tower Services of St. Albans, West Virginia. S & S Tower Services has vast experience in the erection of communications towers.

FAA and Kentucky Airport Zoning Commission applications are included as Exhibit 6.

No Federal Communications Commission approval is required prior to construction of this facility. Once service is established from this tower we must immediately notify the Federal Communications Commission of its operation. Prior approval is needed only if the proposed facility increases the size of the cellular geographic service area. This cell site will not expand the cellular geographic service area.

East Kentucky Network, LLC will finance the subject Construction with earned surplus in its General Fund.

Estimated Cost of Construction	\$ 350,000.00
Annual Operation Expense of Tower	\$ 12,500.00

Two notice signs meeting the requirements prescribed by 807 KAR 5:063, Section 1(2), measuring at least two (2) feet in height and four (4) feet in width and containing all required language in letters of required height, have been posted, one at a visible location on the proposed site and one on the nearest public road. The two signs were posted on December 1, 2011 and will remain posted for at least two weeks after filing of this application as specified.

Enclosed in Exhibit 9 is a copy of East Kentucky Network LLC's deed to the site.

The proposed construction site is on a very rugged mountaintop some feet from the nearest structure. Prior to construction the site was wooded.

Due to the steep hillside surrounding the proposed site, the property in close proximity is unsuitable for any type of development. East Kentucky Network LLC's operation will not affect the use of nearby land nor its value. No more suitable site exists in the area. A copy of the search area map is enclosed in Exhibit 8. No other tower capable of supporting East Kentucky Network LLC's load exists in the general area; therefore, there is no opportunity for co-location of our facilities with anyone else.

Enclosed, and filed as Exhibit 10 is a survey of the proposed tower site signed by a Kentucky registered professional engineer.

Exhibit 12 contains a vertical sketch of the tower supplied by Summit Engineering.

WHEREFORE, Applicant respectfully requests that the PSC accept the foregoing Application for filing, and having met the requirements of KRS [278.020(1), 278.650, and 278.665] and all applicable rules and regulations of the PSC, grant a Certificate of Public Convenience and Necessity to construct and operate the proposed tower.

The foregoing document was prepared by Lynn Haney, Compliance Coordinator for East Kentucky Network, LLC d/b/a Appalachian Wireless. All related questions or correspondence concerning this filing should be mailed to East Kentucky Network, LLC d/b/a/ Appalachian Wireless, 101 Technology Trail, Ivel, KY 41642.

SUBMITTED BY: Lynn Haney DATE: 1/3/12
Lynn Haney, Compliance Coordinator

APPROVED BY: Gerald F. Robinette DATE: 1-4-12
Gerald Robinette, General Manager

CONTACT INFORMATION:

Gerald Robinette, General Manager
Phone: (606) 791-2375, Ext. 110
Email: grobinette110@ekn.com

Lynn Haney, Compliance Coordinator
Phone: (606) 791-2375, Ext. 1007
Email: lhaney@ekn.com

Mailing Address:

East Kentucky Network, LLC
d/b/a Appalachian Wireless
101 Technology Trail
Ivel, KY 41642

1	FCC License
2	Copies of Cell Site Notices to Land Owners
3	Notification of County Judge Executive and Newspaper Advertisement
4	Universal Soil Bearing Analysis
5	Tower Design
6	FAA & Kentucky Airport Zoning Commission Applications
7	Audited Financial Statements
8	Driving Directions from County Court House and Map to Suitable Scale
9	Deed for Proposed Site
10	Survey of Site Signed/Sealed by Professional Engineer Registered in State of Kentucky
11	Site Survey Map with Property Owners identified in Accordance with PVA of County
12	Vertical Profile Sketch of Proposed Tower

ULS License

Cellular License - KNKN880 - East Kentucky Network, LLC d/b/a Appalachian Wireless

Call Sign	KNKN880	Radio Service	CL - Cellular
Status	Active	Auth Type	Regular

Market

Market	CMA451 - Kentucky 9 - Elliott	Channel Block	B
Submarket	0	Phase	2

Dates

Grant	08/30/2011	Expiration	10/01/2021
Effective	08/30/2011	Cancellation	

Five Year Buildout Date

10/23/1996

Control Points

1 U.S. 23, HAROLD, KY

Licensee

FRN	0001786607	Type	Limited Liability Company
-----	------------	------	---------------------------

Licensee

East Kentucky Network, LLC d/b/a Appalachian Wireless 101 Technology Trail Ivel, KY 41642 ATTN Gerald Robinette, Manager	P:(606)477-2355 F:(606)874-7551
---	------------------------------------

Contact

Lukas, Nace, Gutierrez & Sachs, LLP Pamela L Gist Esq 8300 Greensboro Drive McLean, VA 22102	P:(703)584-8665 F:(703)584-8695 E:pgist@fcclaw.com
---	--

Ownership and Qualifications

Radio Service	Mobile	Type	
Regulatory Status	Common Carrier	Interconnected	Yes

Alien Ownership

The Applicant answered "No" to each of the Alien Ownership questions.

Basic Qualifications

The Applicant answered "No" to each of the Basic Qualification questions.

EXHIBIT II: LIST OF PROPERTY OWNERS:

Statement Pursuant to Section 1 (1) (I) 807 KAR 5:063

Section 1 (1)(I) 1. The following is a list of every property owner who according to property valuation administrator's records, owns property within 500 feet of the proposed tower and each have been: notified by certified mail, return receipt requested, of the proposed construction,

Section 1 (1)(I) 2. Every person listed below who, according to the property valuation administrator's records, owns property within 500 feet of the proposed tower has been: Given the Commission docket number under which the application will be processed: and

Section 1 (1)(I) 3. Every person listed below who, according to property valuation administrator's records, owns property within 500 feet of the proposed tower has been: Informed of his right to request intervention.

LIST OF PROPERTY OWNERS

Curtis & Theresa Reed
310 Spence Branch
Tomahawk, KY 41262

Evert Horn, Jr.
P.O. Box 1286
Inez, KY 41224

Jimmy & Darlena Hinkle
HC 88 Box 1127
Tomahawk, KY 41262

Harold Johnson
490 Spence Branch
Inez, KY 41224

David & Linda Johnson
P.O. Box 421
Inez, KY 41224

Wanda McCoy
P.O. Box 839
Inez, KY 41224

Paul & Zelda Johnson
305 Spence Branch
Tomahawk, KY 41262

EAST KENTUCKY NETWORK
101 TECHNOLOGY TRAIL
IVEL, KY 41642
PHONE: (606) 874-7550
(606) 874-7551
: INFO@EKN.COM
WEBSITE: WWW.EKN.COM



VIA: U.S. CERTIFIED MAIL

PUBLIC NOTICE

December 16, 2011

Curtis & Theresa Reed
310 Spence Branch
Tomahawk, Ky 41262

RE: Public Notice-Public Service Commission of Kentucky (Case No. 2011-00423)

East Kentucky Network, LLC d/b/a Appalachian Wireless is applying to the Public Service Commission of Kentucky for a Certificate of Public Convenience and Necessity to construct and operate a new facility to provide cellular telecommunications service in Leslie County. The facility will include a 300 foot self supporting tower with attached antennas extending upwards, and an equipment shelter located on a tract of land off of Spence Branch in Milo, Martin County, Kentucky. A map showing the location of the proposed new facility is enclosed. This notice is being sent to you because you may own property or reside within a 500' radius of the proposed tower or within a 200' radius of the proposed or existing access road.

The Commission invites your comments regarding the proposed construction. You also have the right to intervene in this matter. The Commission must receive your initial communication within 20 days of the date of this letter as shown above.

Your comments and request for intervention should be addressed to: Executive Director's Office, Public Service Commission of Kentucky, P.O. Box 615, Frankfort, KY 40602. Please refer to Case No. 2011-00423 in your correspondence.

If you have any questions for East Kentucky Network, LLC, please direct them to my attention at the following address: East Kentucky Network, LLC, 101 Technology Trail, Ivel, KY 41642 or call me at 606-791-2375, Ext. 1007.

Sincerely,

A handwritten signature in cursive script that reads "Lynn Haney".

Lynn Haney
Compliance Coordinator

Enclosure 1

EAST KENTUCKY NETWORK
101 TECHNOLOGY TRAIL
IVEL, KY 41642
PHONE: (606) 874-7550
FAX: (606) 874-7551
EMAIL: INFO@EKN.COM
WEBSITE: WWW.EKN.COM



VIA: U.S. CERTIFIED MAIL

PUBLIC NOTICE

December 16, 2011

Evert Horn, Jr.
P.O. Box 1286
Inez, KY 41224

RE: Public Notice-Public Service Commission of Kentucky (Case No. 2011-00423)

East Kentucky Network, LLC d/b/a Appalachian Wireless is applying to the Public Service Commission of Kentucky for a Certificate of Public Convenience and Necessity to construct and operate a new facility to provide cellular telecommunications service in Leslie County. The facility will include a 300 foot self supporting tower with attached antennas extending upwards, and an equipment shelter located on a tract of land off of Spence Branch in Milo, Martin County, Kentucky. A map showing the location of the proposed new facility is enclosed. This notice is being sent to you because you may own property or reside within a 500' radius of the proposed tower or within a 200' radius of the proposed or existing access road.

The Commission invites your comments regarding the proposed construction. You also have the right to intervene in this matter. The Commission must receive your initial communication within 20 days of the date of this letter as shown above.

Your comments and request for intervention should be addressed to: Executive Director's Office, Public Service Commission of Kentucky, P.O. Box 615, Frankfort, KY 40602. Please refer to Case No. 2011-00423 in your correspondence.

If you have any questions for East Kentucky Network, LLC, please direct them to my attention at the following address: East Kentucky Network, LLC, 101 Technology Trail, Ivel, KY 41642 or call me at 606-791-2375, Ext. 1007.

Sincerely,

A handwritten signature in cursive script that reads "Lynn Haney".

Lynn Haney
Compliance Coordinator

Enclosure 1

EAST KENTUCKY NETWORK
101 TECHNOLOGY TRAIL
IVEL, KY 41642
PHONE: (606) 874-7550
FAX: (606) 874-7551
EMAIL: INFO@EKN.COM
WEBSITE: WWW.EKN.COM



VIA: U.S. CERTIFIED MAIL

PUBLIC NOTICE

December 16, 2011

Jimmy & Darlena Hinkle
HC 88 Box 1127
Tomahawk, KY 41262

RE: Public Notice-Public Service Commission of Kentucky (Case No. 2011-00423)

East Kentucky Network, LLC d/b/a Appalachian Wireless is applying to the Public Service Commission of Kentucky for a Certificate of Public Convenience and Necessity to construct and operate a new facility to provide cellular telecommunications service in Leslie County. The facility will include a 300 foot self supporting tower with attached antennas extending upwards, and an equipment shelter located on a tract of land off of Spence Branch in Milo, Martin County, Kentucky. A map showing the location of the proposed new facility is enclosed. This notice is being sent to you because you may own property or reside within a 500' radius of the proposed tower or within a 200' radius of the proposed or existing access road.

The Commission invites your comments regarding the proposed construction. You also have the right to intervene in this matter. The Commission must receive your initial communication within 20 days of the date of this letter as shown above.

Your comments and request for intervention should be addressed to: Executive Director's Office, Public Service Commission of Kentucky, P.O. Box 615, Frankfort, KY 40602. Please refer to Case No. 2011-00423 in your correspondence.

If you have any questions for East Kentucky Network, LLC, please direct them to my attention at the following address: East Kentucky Network, LLC, 101 Technology Trail, Ivel, KY 41642 or call me at 606-791-2375, Ext. 1007.

Sincerely,

A handwritten signature in cursive script that reads "Lynn Haney".

Lynn Haney
Compliance Coordinator

Enclosure 1

EAST KENTUCKY NETWORK
101 TECHNOLOGY TRAIL
IVEL, KY 41642
PHONE: (606) 874-7550
FAX: (606) 874-7551
EMAIL: INFO@EKN.COM
WEBSITE: WWW.EKN.COM



VIA: U.S. CERTIFIED MAIL

PUBLIC NOTICE

December 16, 2011

Harold Johnson
490 Spence Branch
Inez, KY 41224

RE: Public Notice-Public Service Commission of Kentucky (Case No. 2011-00423)

East Kentucky Network, LLC d/b/a Appalachian Wireless is applying to the Public Service Commission of Kentucky for a Certificate of Public Convenience and Necessity to construct and operate a new facility to provide cellular telecommunications service in Leslie County. The facility will include a 300 foot self supporting tower with attached antennas extending upwards, and an equipment shelter located on a tract of land off of Spence Branch in Milo, Martin County, Kentucky. A map showing the location of the proposed new facility is enclosed. This notice is being sent to you because you may own property or reside within a 500' radius of the proposed tower or within a 200' radius of the proposed or existing access road.

The Commission invites your comments regarding the proposed construction. You also have the right to intervene in this matter. The Commission must receive your initial communication within 20 days of the date of this letter as shown above.

Your comments and request for intervention should be addressed to: Executive Director's Office, Public Service Commission of Kentucky, P.O. Box 615, Frankfort, KY 40602. Please refer to Case No. 2011-00423 in your correspondence.

If you have any questions for East Kentucky Network, LLC, please direct them to my attention at the following address: East Kentucky Network, LLC, 101 Technology Trail, Ivel, KY 41642 or call me at 606-791-2375, Ext. 1007.

Sincerely,

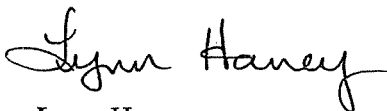

Lynn Haney
Compliance Coordinator

Enclosure 1

EAST KENTUCKY NETWORK
101 TECHNOLOGY TRAIL
IVEL, KY 41642
PHONE: (606) 874-7550
 (606) 874-7551
 : INFO@EKN.COM
WEBSITE: WWW.EKN.COM



VIA: U.S. CERTIFIED MAIL

PUBLIC NOTICE

December 16, 2011

David & Linda Johnson
P.O. Box 421
Inez, KY 41224

RE: Public Notice-Public Service Commission of Kentucky (Case No. 2011-00423)

East Kentucky Network, LLC d/b/a Appalachian Wireless is applying to the Public Service Commission of Kentucky for a Certificate of Public Convenience and Necessity to construct and operate a new facility to provide cellular telecommunications service in Leslie County. The facility will include a 300 foot self supporting tower with attached antennas extending upwards, and an equipment shelter located on a tract of land off of Spence Branch in Milo, Martin County, Kentucky. A map showing the location of the proposed new facility is enclosed. This notice is being sent to you because you may own property or reside within a 500' radius of the proposed tower or within a 200' radius of the proposed or existing access road.

The Commission invites your comments regarding the proposed construction. You also have the right to intervene in this matter. The Commission must receive your initial communication within 20 days of the date of this letter as shown above.

Your comments and request for intervention should be addressed to: Executive Director's Office, Public Service Commission of Kentucky, P.O. Box 615, Frankfort, KY 40602. Please refer to Case No. 2011-00423 in your correspondence.

If you have any questions for East Kentucky Network, LLC, please direct them to my attention at the following address: East Kentucky Network, LLC, 101 Technology Trail, Ivel, KY 41642 or call me at 606-791-2375, Ext. 1007.

Sincerely,

A handwritten signature in cursive script that reads "Lynn Haney".

Lynn Haney
Compliance Coordinator

Enclosure 1

EAST KENTUCKY NETWORK
101 TECHNOLOGY TRAIL
IVEL, KY 41642
PHONE: (606) 874-7550
(606) 874-7551
: INFO@EKN.COM
Website: WWW.EKN.COM



VIA: U.S. CERTIFIED MAIL

PUBLIC NOTICE

December 16, 2011

Wanda McCoy
P.O. Box 839
Inez, KY 41224

RE: Public Notice-Public Service Commission of Kentucky (Case No. 2011-00423)

East Kentucky Network, LLC d/b/a Appalachian Wireless is applying to the Public Service Commission of Kentucky for a Certificate of Public Convenience and Necessity to construct and operate a new facility to provide cellular telecommunications service in Leslie County. The facility will include a 300 foot self supporting tower with attached antennas extending upwards, and an equipment shelter located on a tract of land off of Spence Branch in Milo, Martin County, Kentucky. A map showing the location of the proposed new facility is enclosed. This notice is being sent to you because you may own property or reside within a 500' radius of the proposed tower or within a 200' radius of the proposed or existing access road.

The Commission invites your comments regarding the proposed construction. You also have the right to intervene in this matter. The Commission must receive your initial communication within 20 days of the date of this letter as shown above.

Your comments and request for intervention should be addressed to: Executive Director's Office, Public Service Commission of Kentucky, P.O. Box 615, Frankfort, KY 40602. Please refer to Case No. 2011-00423 in your correspondence.

If you have any questions for East Kentucky Network, LLC, please direct them to my attention at the following address: East Kentucky Network, LLC, 101 Technology Trail, Ivel, KY 41642 or call me at 606-791-2375, Ext. 1007.

Sincerely,

A handwritten signature in cursive script that reads "Lynn Haney".

Lynn Haney
Compliance Coordinator

Enclosure 1

EAST KENTUCKY NETWORK
101 TECHNOLOGY TRAIL
IVEL, KY 41642
PHONE: (606) 874-7550
FAX: (606) 874-7551
EMAIL: INFO@EKN.COM
WEBSITE: WWW.EKN.COM



VIA: U.S. CERTIFIED MAIL

PUBLIC NOTICE

December 16, 2011

Paul & Zelda Johnson
305 Spence Branch
Tomahawk, KY 41262

RE: Public Notice-Public Service Commission of Kentucky (Case No. 2011-00423)

East Kentucky Network, LLC d/b/a Appalachian Wireless is applying to the Public Service Commission of Kentucky for a Certificate of Public Convenience and Necessity to construct and operate a new facility to provide cellular telecommunications service in Leslie County. The facility will include a 300 foot self supporting tower with attached antennas extending upwards, and an equipment shelter located on a tract of land off of Spence Branch in Milo, Martin County, Kentucky. A map showing the location of the proposed new facility is enclosed. This notice is being sent to you because you may own property or reside within a 500' radius of the proposed tower or within a 200' radius of the proposed or existing access road.

The Commission invites your comments regarding the proposed construction. You also have the right to intervene in this matter. The Commission must receive your initial communication within 20 days of the date of this letter as shown above.

Your comments and request for intervention should be addressed to: Executive Director's Office, Public Service Commission of Kentucky, P.O. Box 615, Frankfort, KY 40602. Please refer to Case No. 2011-00423 in your correspondence.

If you have any questions for East Kentucky Network, LLC, please direct them to my attention at the following address: East Kentucky Network, LLC, 101 Technology Trail, Ivel, KY 41642 or call me at 606-791-2375, Ext. 1007.

Sincerely,

A handwritten signature in cursive script that reads "Lynn Haney".

Lynn Haney
Compliance Coordinator

Enclosure 1

Location Map

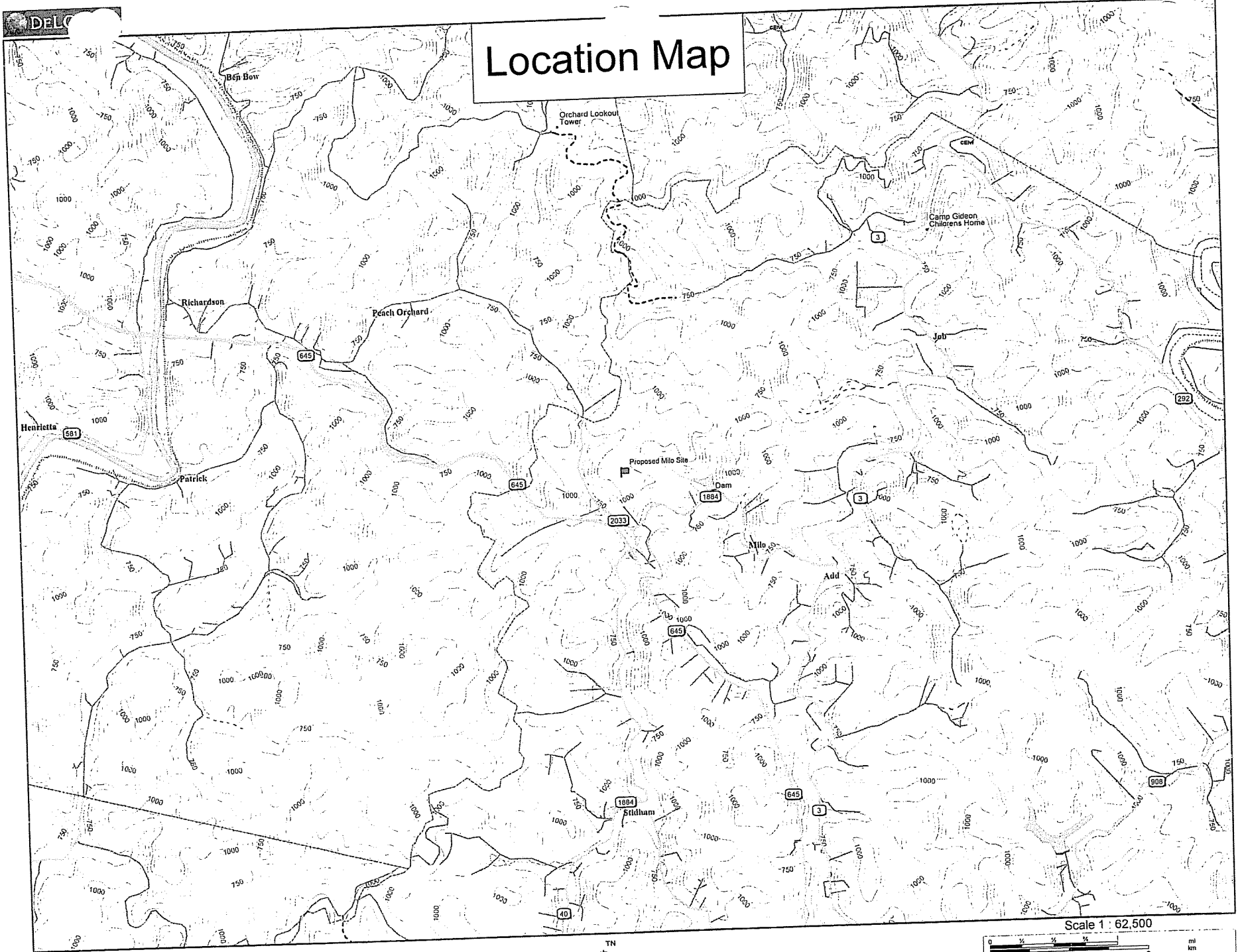

Scale 1 : 62,500

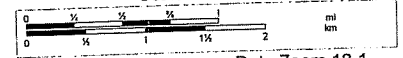

1" = 5,208.3 ft Data Zoom 12-1



EAST KENTUCKY NETWORK
101 TECHNOLOGY TRAIL
IVEL, KY 41642
PHONE: (606) 874-7550
(606) 874-7551
: INFO@EKN.COM
WEBSITE: WWW.EKN.COM



VIA: U.S. CERTIFIED MAIL

December 16, 2011

Kelly Callaham, Judge Executive
Martin County Courthouse
P.O. Box 309
Inez, KY 41224

RE: Public Notice-Public Service Commission of Kentucky (Case No. 2011-00423)

East Kentucky Network, LLC d/b/a Appalachian Wireless is applying to the Public Service Commission of Kentucky for a Certificate of Public Convenience and Necessity to construct and operate a new facility to provide cellular telecommunications service in Martin County. The facility will include a 300 foot self-supporting tower with attached antennas extending upwards, and an equipment shelter located on a tract of land off of Spence Branch in Milo, Martin County, Kentucky. A map showing the location of the proposed new facility is enclosed. This notice is being sent to you because you are the County Judge Executive of Martin County.

The Commission invites your comments regarding the proposed construction. You also have the right to intervene in this matter. The Commission must receive your initial communication within 20 days of the date of this letter as shown above.

Your comments and request for intervention should be addressed to: Executive Director's Office, Public Service Commission of Kentucky, P.O. Box 615, Frankfort, KY 40602. Please refer to Case No. 2011-00423 in your correspondence.

If you have any questions for East Kentucky Network, LLC, please direct them to my attention at the following address: East Kentucky Network, LLC, 101 Technology Trail, Ivel, KY 41642 or call me at 606-791-2375, Ext. 1007.

Sincerely,

A handwritten signature in cursive script that reads "Lynn Haney".

Lynn Haney
Compliance Coordinator

Enclosure

Location Map

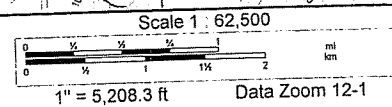
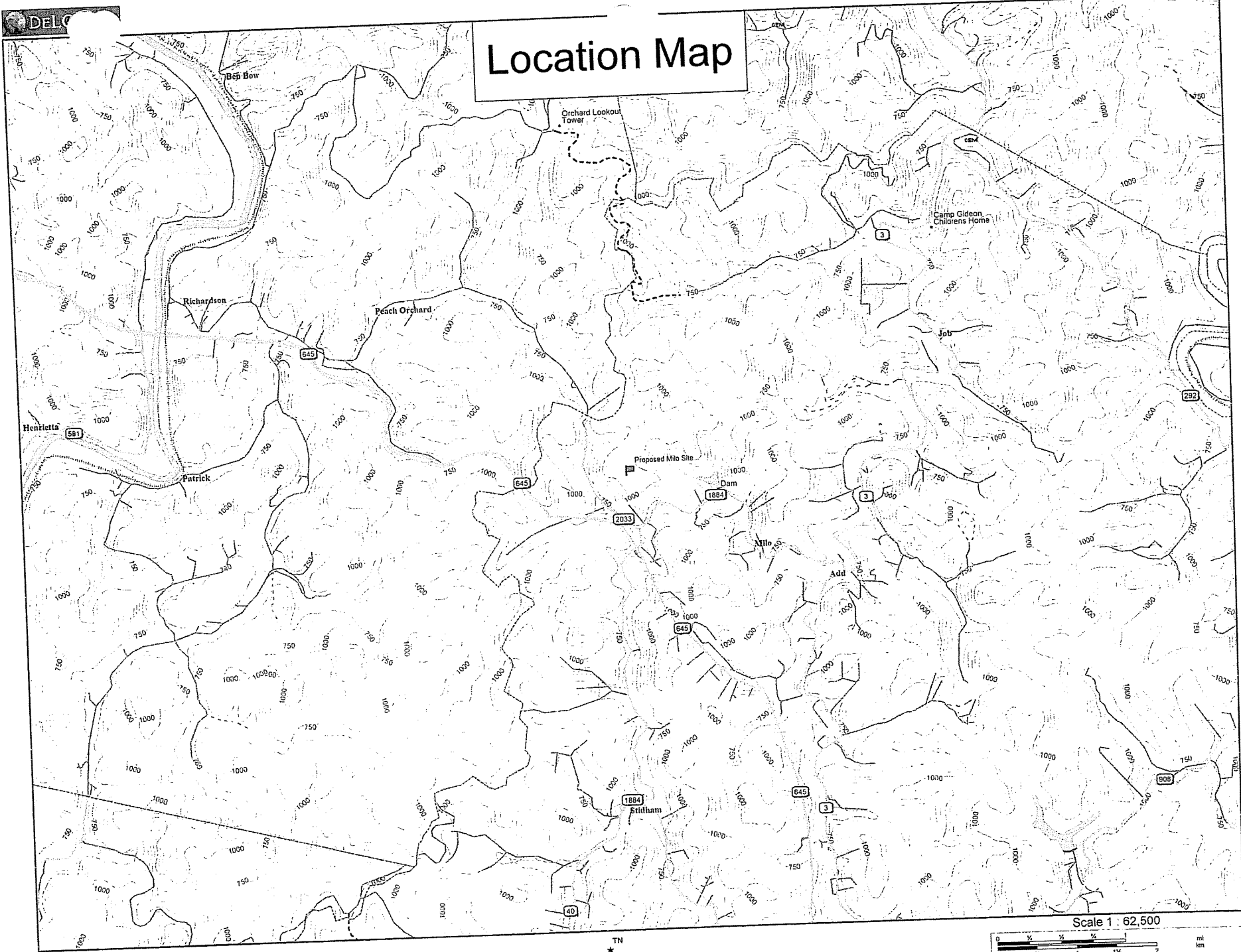

dba Appalachian Wireless
101 Technology Trail
Ivel, KY 41642
Phone: 606-874-7550
Fax: 606-791-2225

EAST KENTUCKY
NETWORK

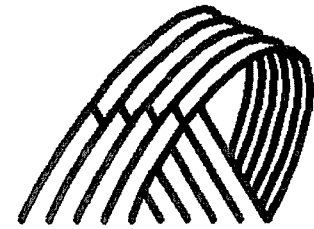

FAX

To:	The Mountain Citizen Attn: David	From:	Lynn Haney Compliance Coordinator
Fax:	606-298-3711	Date:	January 3, 2012
Re:	PUBLIC NOTICE ADVERTISEMENT	Pages:	1

Please place the following Public Notice Advertisement in The Mountain Citizen to be ran for 2 weeks.

PUBLIC NOTICE:

RE: Public Service Commission of Kentucky (CASE NO. 2011-00423)

Public Notice is hereby given that East Kentucky Network, LLC, dba Appalachian Wireless is applying to the Kentucky Public Service Commission to construct a cellular telecommunications tower off of Spence Branch in Milo, Martin County, Kentucky. The proposed tower will be a 300 foot self-supporting tower with attached antennas. If you would like to respond to this notice, please contact the Executive Director, Public Service Commission, 211 Sower Boulevard, PO Box 615, Frankfort, Kentucky 40602. Please refer to Case No. 2011-00423.

If you have any questions about the placement of the above mentioned notice, please call me at 606-791-2375, ext. 1007.

Thank you,

Lynn Haney
Compliance Coordinator

The message above and the information contained in the documents transmitted are confidential and intended only for the person(s) named above. Dissemination, distribution or copying of this communication by anyone other than the person(s) named above is prohibited. If you have received this communication in error, please notify us immediately by telephone and return the original message to us at the address listed above via regular mail. Thank you.

* * * Communication Result Report (Jan. 3. 2012 10:41AM) * * *

1) E k n
2)

Date/Time: Jan. 3. 2012 10:40AM

File No.	Mode	Destination	Pg (s)	Result	Page Not Sent
2078	Memory TX	6062983711	P. 1	OK	

Reason for error

E. 1) Hang up or line fail
E. 3) No answer
E. 5) Exceeded max. E-mail size

E. 2) Busy
E. 4) No facsimile connection

dba Appalachian Wireless
101 Technology Trail
Ivins, KY 41642
Phone: 606-874-7550
Fax: 606-791-2225

EAST KENTUCKY
NETWORK



FAX

To: The Mountain Citizen
Attn: David

From: Lynn Haney
Compliance Coordinator

Fax: 606-298-3711

Date: January 3, 2012

Re: PUBLIC NOTICE ADVERTISEMENT

Pages: 1

Please place the following Public Notice Advertisement in The Mountain Citizen to be ran for 2 weeks.

PUBLIC NOTICE:

RE: Public Service Commission of Kentucky (CASE NO. 2011-00423)

Public Notice is hereby given that East Kentucky Network, LLC, dba Appalachian Wireless is applying to the Kentucky Public Service Commission to construct a cellular telecommunications tower off of Spence Branch in Mito, Martin County, Kentucky. The proposed tower will be a 300 foot self-supporting tower with attached antennas. If you would like to respond to this notice, please contact the Executive Director, Public Service Commission, 211 Sower Boulevard, PO Box 615, Frankfort, Kentucky 40602. Please refer to Case No. 2011-00423.

If you have any questions about the placement of the above mentioned notice, please call me at 606-791-2375, ext. 1007.

Thank you,

Lynn Haney
Compliance Coordinator

The message above and the information contained in the documents transmitted are confidential and intended only for the person(s) named above. Dissemination, distribution or copying of this communication by anyone other than the person(s) named above is prohibited. If you have received this communication in error, please notify us immediately by telephone and return the original message to us at the address listed above via regular mail. Thank you.

Next Generation Communications

WENDELL R. HOLMES, P.G.

424 Pear Street
Hazard, KY 41701
August 25, 2011

Milo Tower Site

Purpose:

A site assessment was conducted for Appalachian Wireless on a tract of land located in Martin County near Milo, Kentucky. The site of the proposed tower is now forestland. The purpose of this investigation was to determine the depth to bedrock and of what type of rock the bedrock consists.

Site Investigation:

The trenching method was used to determine the type of bedrock material at the proposed tower site. A Caterpillar excavator was used to expose the bedrock material. It is approximately 4.0 feet to the sandstone bedrock. (See attached page for descriptions of materials encountered.)

The terrain in Martin County is moderately to very steep. The tower site is located on a point approximately one half mile northwest of the junction of KY1884 and KY 2033 near the community of Milo in Martin County. The sandstone formation below the tower site is approximately 10.00 feet thick based on the information obtained from the site investigation and geological maps of the area.

Conclusions:

The proposed tower site is located on a high knob in the area. The sandstone bedrock on the proposed tower site is part of the Breathitt Formation, and is middle to lower Pennsylvanian in age. Tests were not conducted to determine the load-bearing strength of the bedrock. However, it is apparent that the tower will be constructed on the sandstone bedrock formation.

The field work for this site was performed by Wendell R. Holmes, using generally accepted methods in the practice of geological science.

Wendell R. Holmes

Wendell R. Holmes

WENDELL R. HOLMES, P.G.

**424 Pear Street
Hazard, Ky. 41701
(606)438-7250**

Geologist Log

Location: Milo Tower Site

Unit Thickness	Total depth	Strata	Description
4.00'	4.00'	Soil	Sandy, Yellow and Brown with Roots and other Plant Fragments
10.00'+	14.00'	Sandstone	Brown and Gray

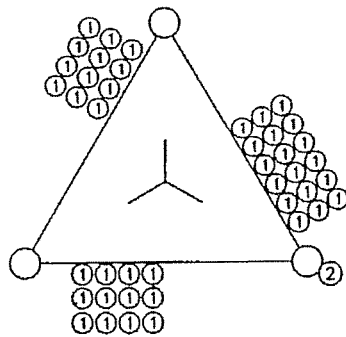
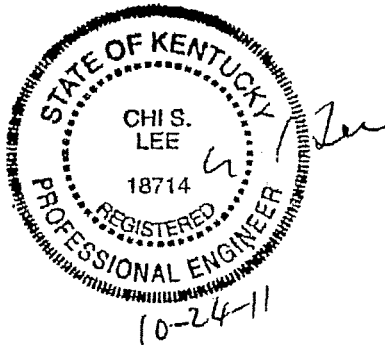
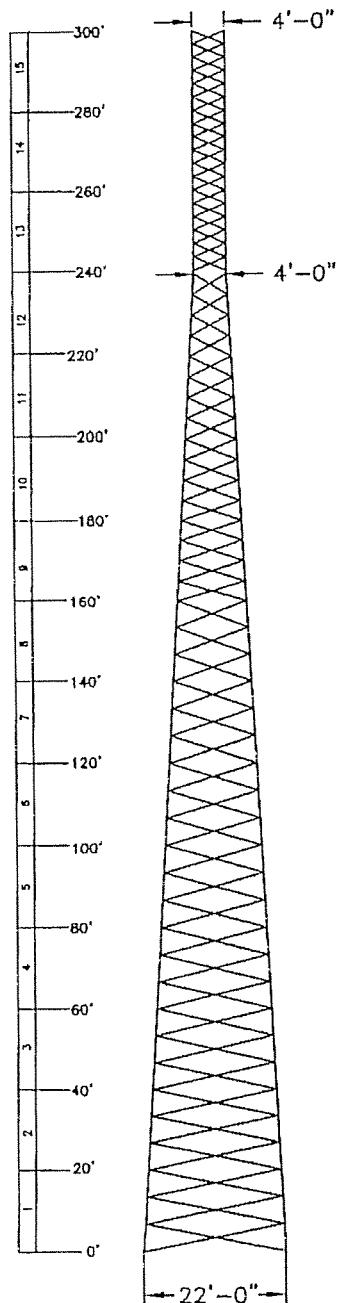

PLAN VIEW

PLAN VIEW REF:
 1) FEEDLINES
 2) STEP BOLTS

BASE REACTIONS:(FACTORED)
 TOTAL SHEAR = 40 KIPS
 AXIAL LOAD = 74 KIPS
 UPLIFT / LEG = 325 KIPS
 COMP. / LEG = 389 KIPS
 O.T. MOMENT = 6911 FT-K

MEMBER INFORMATION

SECTION	ELEVATION	FACE SIZE	LEG DIA.	DIAGONALS	GIRTS	# OF BAYS
1	0' - 20'	22'-0"	#4.5"	L3.5" X .25"	N/A	3 - X
2	20' - 40'	20'-6"	#4.25"	L3.5" X .25"	N/A	3 - X
3	40' - 60'	19'-0"	#4.25"	L3" X .25"	N/A	3 - X
4	60' - 80'	17'-6"	#4.25"	L3" X .25"	N/A	3 - X
5	80' - 100'	16'-0"	#4.0"	L3" X .1875"	N/A	3 - X
6	100' - 120'	14'-6"	#4.0"	L2.5" X .1875"	N/A	3 - X
7	120' - 140'	13'-0"	#3.75"	L2.5" X .1875"	N/A	3 - X
8	140' - 160'	11'-6"	#3.75"	L2.5" X .1875"	N/A	3 - X
9	160' - 180'	10'-0"	#3.5"	L2" X .1875"	N/A	4 - X
10	180' - 200'	8'-6"	#3.25"	L1.75" X .1875"	N/A	4 - X
11	200' - 220'	7'-0"	#3.25"	L1.75" X .1875"	N/A	4 - X
12	220' - 240'	5'-6"	#3.0"	L1.75" X .1875"	N/A	4 - X
13	240' - 260'	4'-0"	#2.75"	S.R. .75	S.R. #.875	6 - X
14	260' - 280'	4'-0"	#2.0"	S.R. .75	S.R. #.75	6 - X
15	280' - 300'	4'-0"	#1.5"	S.R. .625	S.R. #.75	6 - X

ANTENNA INFORMATION

ELEVATION	ANTENNA	LINE
80'	(1) 6' DISH W/O RADOME	(1) 1 5/8"
100'	(1) 6' DISH W/O RADOME	(1) 1 5/8"
120'	(1) 4' DISH W/O RADOME	(1) 1 5/8"
180'	(1) 6' DISH W/O RADOME	(1) 1 5/8"
200'	(1) 8' DISH W/O RADOME	(1) 1 5/8"
220'	(1) 8' DISH W/O RADOME	(1) 1 5/8"
260'	(6) WPA-800102/4CF	(6) 1 5/8"
280'	(12) 840 21240	(12) 1 5/8"
292'	(12) 840 21240	(12) 1 5/8"
300'	(6) WPA-800102/4CF	(6) 1 5/8"

DESIGN NOTES:

- 1) ALL LEGS ARE SOLID ROUND ASTM A-572 GRADE : $F_y \geq 50$ KSI.
- 2) ALL ANGLE MATERIAL IS ASTM A-529 : $F_y \geq 50$ KSI.
- 3) ALL BRACE AND FLANGE BOLTS ARE A325-X
- 4) THIS TOWER IS DESIGNED FOR STEP BOLTS UP ONE LEG FOR CLIMBING WITH SAFETY CLIMB DEVICE.
- 5) (6) $\phi 1.125"$ X 5'-0" LONG (F1554 GR.105) ANCHOR BOLTS PER LEG.
- 6) THIS TOWER IS DESIGNED FOR A 70 M.P.H. BASIC WIND SPEED WITH NO ICE AND A 61MPH BASIC WIND SPEED WITH 0.50" ICE. IN ACCORDANCE WITH THE TIA/EIA-222-G STANDARD.

APPROX. WEIGHT
 54.14 KIPS

PROPRIETARY STATEMENT: THIS DRAWING IS THE PROPERTY OF ALLSTATE TOWER CO. IT IS NOT TO BE REPRODUCED OR COPIED IN ANYWAY WITHOUT PRIOR WRITTEN CONSENT OF ALLSTATE TOWER CO.



REV #	DESCRIPTION	DATE	BY	UNLESS OTHERWISE NOTED DIMENSIONS ARE IN: INCHES	DESCRIPTION:
				TOLERANCE BANDS: X +3/32/-0 ANGLES +/- Z XX +3/32/-0 XXX +1/16"/-0 HOLES +.1/16"/-0	ELEVATION VIEW & MEMBER INFORMATION APPALACHIAN WIRELESS AS REQUIRED, KY
SCALE: NTS				DRAWN BY: WSL	FILE NAME:
				DATE: 10/17/11	SHEET A
					300' SST APP.

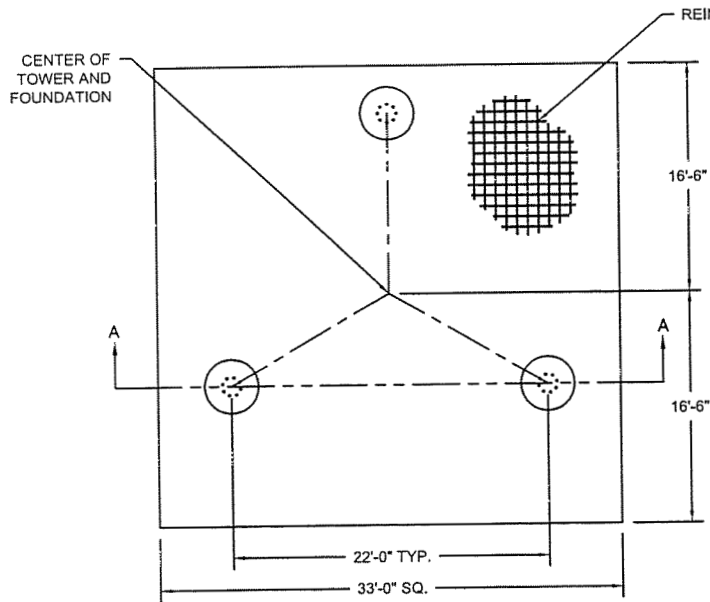

PLAN VIEW

TOTAL VOLUME OF CONCRETE = 84.20 CU. YD

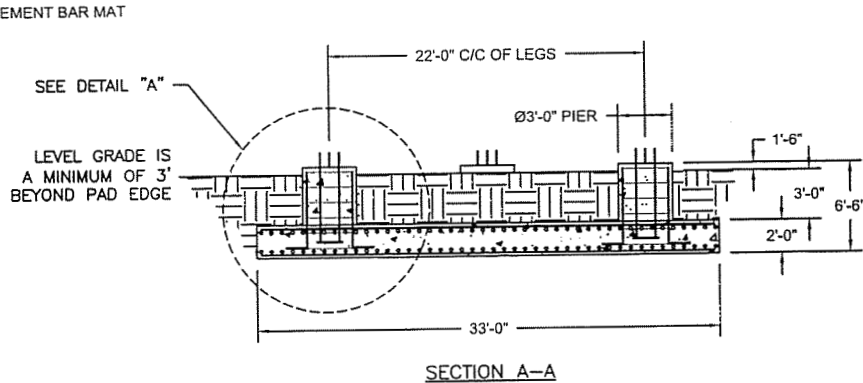

SECTION A-A

(6) ϕ 1 1/8" X 5'-0" (F1554 GR.105) OVERALL LENGTH ANCHOR BOLTS W/ 5/8" THK BEARING PLATE AT THE BOTTOM OF THE ANCHOR BOLT CLUSTER (4'-0" MIN. ANCHOR BOLT EMBEDMENT).

USE EPOXY BONDING AGENT WHEN POURED SEPERATELY

(9) #10 VERTICAL BARS w/ #5 TIES AT 18" ON CENTER

(35) #10 HORIZONTAL BARS x 32'-6" LONG EQUALLY SPACED EACH WAY AT TOP AND BOTTOM OF MAT. (TOTAL = 140)

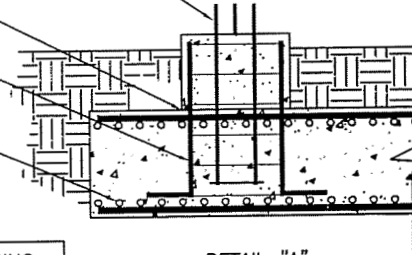

DETAIL "A"

REINFORCEMENT BAR SPlicing:
 1. ALL LAP SPLICES SHALL CONFORM TO ACI 318 REQUIREMENTS.
 2. REFER TO CHART BELOW WHEN REINFORCEMENT BAR SPlicing IS NECESSARY.

REINFORCING BAR SIZE	LAP SPLICE LENGTH
3	15"
4	17"
5	21"
6	26"
7	30"
8	36"
9	46"
10	58"
11	71"

FOUNDATION INSTALLATION/DESIGN NOTES:

- THIS FOUNDATION IS DESIGNED TO MEET ALL STANDARDS SET FORTH BY ACI 318: AMERICAN CONCRETE INSTITUTE, BUILDING CODE REQUIREMENTS FOR STRUCTURAL CONCRETE, ANSI/TIA/EIA 222-F: STRUCTURAL STANDARDS FOR STEEL ANTENNA TOWERS AND ANTENNA SUPPORTING STRUCTURES.
- THIS FOUNDATION IS DESIGNED UTILIZING THE GEOTECHNICAL REPORT PERFORMED BY WENDELL HOLMES, P.G.; DATED 8/25/11. THE FOUNDATION CONTRACTOR SHALL INSTALL THE FOUNDATIONS IN ACCORDANCE WITH THE RECOMMENDATIONS OF THE GEOTECHNICAL REPORT.
- ALL WORK PERFORMED FROM THESE DRAWINGS SHOULD BE BY QUALIFIED CONTRACTORS EXPERIENCED IN TOWER FOUNDATION CONSTRUCTION.
- ALL FOOTING EXCAVATIONS SHALL BE MANUALLY CLEANED PRIOR TO PLACING CONCRETE. COMPACT THE EXPOSED SOIL SURFACE AND ANY GRANULAR FILL UNDER THE FOUNDATION TO 95% OF THE MODIFIED PROCTOR DENSITY.
- ALL CONCRETE SHALL HAVE A MINIMUM COMPRESSIVE STRENGTH OF 4000 PSI AFTER 28 DAYS. COPIES OF THE CONCRETE CYLINDER TEST REPORTS SHALL BE SENT TO THE RESIDENT ENGINEER / INSPECTOR.
- MINIMUM CONCRETE COVER FOR REINFORCING BARS SHALL BE 3".
- FIELD BENDING OR WELDING OF REINFORCEMENT BARS IS NOT PERMITTED.
- PROVIDE CHAMFERS AT ALL EXPOSED CORNERS OF CONCRETE.
- BACKFILL NEAR AND AROUND THE FOUNDATIONS SHALL BE A WELL GRADED FILL MATERIAL PLACED IN 8" THICK LAYERS THAT HAS BEEN COMPACTED TO 95% OF THE MODIFIED PROCTOR DENSITY PER ASTM D1557.
- SOME DETAIL HAS BEEN PURPOSELY OMITTED TO CLARIFY ILLUSTRATION.

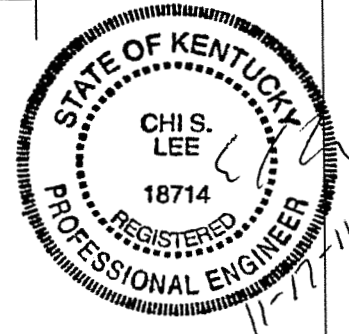

PROPRIETARY STATEMENT: THIS DRAWING IS THE PROPERTY OF ALLSTATE TOWER CO. IT IS NOT TO BE REPRODUCED OR COPIED IN ANYWAY WITHOUT PRIOR WRITTEN CONSENT OF ALLSTATE TOWER CO.

REV #	DESCRIPTION	DATE	BY	UNLESS OTHERWISE NOTED DIMENSIONS ARE IN: INCHES	DESCRIPTION:
				TOLERANCE BANDS: X +3/32"/-0 ANGLES +/- 2' XX +3/32"/-0 XXX +1/16"/-0 HOLES +/-1/16"/-0	APPALACHIAN WIRELESS 300' SELF SUPPORT TOWER MILO, KY.
SCALE: NTS				DRAWN BY: R. DUPONT	FILE NAME: 35673F-SD
				DATE: 11/16/11	SHEET: B

Project Name: EAST -000192546-11

Sponsor: East Kentucky Network, LLC

Details for Case : Milo

Show Project Summary

Case Status		Date Accepted: 12/12/2011	
ASN: 2011-ASO-8078-OE		Date Determined:	
Status: Accepted		Letters: None	
		Documents: 12/12/2011  Milo_Survey_310'_...	
Construction / Alteration Information		Structure Summary	
Notice Of: Construction		Structure Type: Tower	
Duration: Permanent		Structure Name: Milo	
if Temporary : Months: Days:		NOTAM Number:	
Work Schedule - Start: 01/01/2012		FCC Number:	
Work Schedule - End: 01/15/2012		Prior ASN:	
<i>*For temporary cranes-Does the permanent structure require separate notice to the FAA? To find out, use the Notice Criteria Tool. If separate notice is required, please ensure it is filed. If it is not filed, please state the reason in the Description of Proposal.</i>			
State Filing: Filed with State			
Structure Details		Common Frequency Bands	
Latitude: 37° 55' 23.60" N		Low Freq 698	High Freq 806
Longitude: 82° 34' 48.20" W		806	824
Horizontal Datum: NAD83		824	849
Site Elevation (SE): 1118 (nearest foot)		851	866
Structure Height (AGL): 310 (nearest foot)		869	894
<i>* If the entered AGL is a proposed change to an existing structure's height include the current AGL in the Description of Proposal.</i>		896	901
		901	902
		930	931
		931	932
Requested Marking/Lighting: Dual-red and medium intensity		932	932.5
Other :		935	940
		940	941
Recommended Marking/Lighting:		1850	1910
Current Marking/Lighting: N/A New Structure		1930	1990
Other : <input type="text"/>		2305	2310
		2345	2360
Nearest City: Milo		Specific Frequencies	
Nearest State: Kentucky			
Description of Location: Approx. 1.1 mi NW of Milo (Martin), KY			
Description of Proposal: A new 300' tower with top-mounted antennas (overall height of 310' AGL)			

Kentucky Transportation Cabinet, Kentucky Airport Zoning Commission, 200 Mero Street, Frankfort, KY 40622

Kentucky Aeronautical Study Number

APPLICATION FOR PERMIT TO CONSTRUCT OR ALTER A STRUCTURE

INSTRUCTIONS INCLUDED

1. APPLICANT -- Name, Address, Telephone, Fax, etc.

East Kentucky Network, LLC
 c/o Lukas, Nace, Gutierrez & Sachs, Chtd
 8300 Greensboro Drive, Suite 1200
 McLean, VA 22102
 T: 703-584-8667 F: 703-584-8692

9. Latitude: 37 ° 55 ' 23 "

10. Longitude: 82 ° 34 ' 48 "

11. Datum: NAD83 NAD27 Other _____

12. Nearest Kentucky City: Milo County Martin

13. Nearest Kentucky public use or Military airport:
Sandy Regional Airport

14. Distance from #13 to Structure: 12.3 mi

15. Direction from #13 to Structure: NNE

16. Site Elevation (AMSL): 1,118.00 Feet

17. Total Structure Height (AGL): 310.00 Feet

18. Overall Height (#16 + #17) (AMSL): 1,428.00 Feet

19. Previous FAA and/or Kentucky Aeronautical Study Number(s):

2. Representative of Applicant -- Name, Address, Telephone, Fax

All Kuzehkanani
 Lukas, Nace, Gutierrez & Sachs, Chtd
 8300 Greensboro Drive, Suite 1200
 McLean, VA 22102
 T: 703-584-8667 F: 703-584-8692

20. Description of Location: (Attach USGS 7.5 minute Quadrangle Map or an Airport layout Drawing with the precise site marked and any certified survey)

Site is located approximately 1.1 mi NW of Milo (Martin), KY

3. Application for: New Construction Alteration Existing

4. Duration: Permanent Temporary (Months _____ Days _____)

5. Work Schedule: Start 1/1/2012 End 1/15/2011

6. Type: Antenna Tower Crane Building Power Line
 Landfill Water Tank Other _____

7. Marking/Painting and/or Lighting Preferred:

Red Lights and Paint Dual - Red & Medium Intensity White
 White - Medium Intensity Dual - Red & High Intensity White
 White - High Intensity Other _____

8. FAA Aeronautical Study Number: _____

21. Description of Proposal:

The structure will include a 300' tower with top-mounted antennas (overall height of 310' AGL). The ERP will be 500 watts.

22. Has a "NOTICE OF CONSTRUCTION OR ALTERATION" (FAA Form 7460-1) been filed with the Federal Aviation Administration?

No Yes, When December 12, 2011

CERTIFICATION: I hereby certify that all the above statements made by me are true, complete and correct to the best of my knowledge and belief.

Ali Kuzehkanani/ Dir of Engineering

Printed Name and Title

Ali Kuzehkanani
 Signature

12/12/2011

Date

PENALTIES: Persons failing to comply with Kentucky Revised Statutes (KRS 183.861 through 183.990) and Kentucky Administrative Regulations (602 KAR 050:Series) are liable for fines and/or imprisonment as set forth in KRS 183.990(3). Non-compliance with Federal Aviation Administration Regulations may result in further penalties.

Commission Action:

Chairman, KAZC

Administrator, KAZC

Approved

Disapproved

Date _____

**EAST KENTUCKY NETWORK, LLC
DBA APPALACHIAN WIRELESS**

FINANCIAL REPORT

December 31, 2010

CONTENTS

	Page
INDEPENDENT AUDITOR'S REPORT ON THE FINANCIAL STATEMENTS	1
FINANCIAL STATEMENTS	
Balance sheets	2
Statements of income	3
Statements of members' equity	4
Statements of cash flows	5
Notes to financial statements	6-15
INDEPENDENT AUDITOR'S REPORT ON THE SUPPLEMENTARY INFORMATION	16
SUPPLEMENTARY INFORMATION	
Statements of income detail	17 and 18



Jones, Nale & Mattingly PLC

INDEPENDENT AUDITOR'S REPORT

To the Members
East Kentucky Network, LLC
dba Appalachian Wireless
Ivel, Kentucky

We have audited the accompanying balance sheets of East Kentucky Network, LLC, dba Appalachian Wireless as of December 31, 2010 and 2009 and the related statements of income, members' equity and cash flows for the years then ended. These financial statements are the responsibility of the Company's management. Our responsibility is to express an opinion on these financial statements based on our audits.

We conducted our audits in accordance with auditing standards generally accepted in the United States of America. Those standards require that we plan and perform the audit to obtain reasonable assurance about whether the financial statements are free of material misstatement. An audit includes examining, on a test basis, evidence supporting the amounts and disclosures in the financial statements. An audit also includes assessing the accounting principles used and significant estimates made by management, as well as evaluating the overall financial statement presentation. We believe that our audits provide a reasonable basis for our opinion.

In our opinion, the financial statements referred to above present fairly, in all material respects, the financial position of East Kentucky Network, LLC, dba Appalachian Wireless as of December 31, 2010 and 2009 and the results of its operations and its cash flows for the years then ended in conformity with accounting principles generally accepted in the United States of America.

Jones, Nale & Mattingly PLC

Louisville, Kentucky
February 26, 2011

**EAST KENTUCKY NETWORK, LLC
DBA APPALACHIAN WIRELESS**

**BALANCE SHEETS
December 31, 2010 and 2009**

ASSETS	<u>2010</u>	<u>2009</u>
CURRENT ASSETS		
Cash and cash equivalents	\$ 11,517,807	\$ 2,874,412
Short-term investments (Note 9)	100,000	100,000
Accounts receivable, less allowance for doubtful accounts of \$1,473,291 in 2010 and \$1,405,597 in 2009	8,510,532	7,806,718
Accounts receivable, members (Notes 5 and 6)	120,279	87,192
Inventory	5,473,601	5,699,380
Prepaid expenses	<u>510,762</u>	<u>537,143</u>
Total current assets	<u>\$ 26,232,981</u>	<u>\$ 17,104,845</u>
 PROPERTY, PLANT AND EQUIPMENT (Note 3)		
Plant in service:		
General support	\$ 29,593,635	\$ 27,455,560
MTSO equipment	17,622,843	22,282,589
Cell equipment	62,992,099	64,198,981
Paging equipment	2,452,567	3,321,068
Fiber ring	7,802,053	7,675,975
Unfinished plant	<u>5,813,391</u>	<u>3,675,759</u>
	\$126,276,588	\$128,609,932
Less accumulated depreciation	<u>53,217,856</u>	<u>57,070,186</u>
	<u>\$ 73,058,732</u>	<u>\$ 71,539,746</u>
 OTHER ASSETS		
Investment in affiliated company, RTFC	\$ 112,712	\$ 112,712
Intangible assets, net of accumulated amortization of \$5,075,703 in 2010 and \$4,389,605 in 2009 (Note 2)	<u>3,912,368</u>	<u>4,598,466</u>
	<u>\$ 4,025,080</u>	<u>\$ 4,711,178</u>
	<u>\$103,316,793</u>	<u>\$ 93,355,769</u>

The Notes to Financial Statements are an integral part of these statements.

LIABILITIES AND MEMBERS' EQUITY	<u>2010</u>	<u>2009</u>
CURRENT LIABILITIES		
Current maturities of long-term debt (Notes 3 and 9)	\$ 2,685,714	\$ 2,685,714
Accounts payable	2,339,497	2,033,336
Accounts payable, members (Notes 5 and 6)	27,707	35,206
Accrued expenses	1,970,165	1,519,862
Deferred revenue, advance billings	2,454,257	2,133,743
Customer deposits	<u>570,375</u>	<u>574,996</u>
Total current liabilities	<u>\$ 10,047,715</u>	<u>\$ 8,982,857</u>
LONG-TERM DEBT, less current maturities (Notes 3 and 9)	<u>\$ 10,873,492</u>	<u>\$ 13,559,207</u>
INTEREST RATE SWAPS (Notes 8 and 9)	<u>\$ 1,301,598</u>	<u>\$ 1,384,261</u>
MEMBERS' EQUITY		
Members' capital accounts	\$ 82,395,586	\$ 70,813,705
Accumulated other comprehensive (loss)	<u>(1,301,598)</u>	<u>(1,384,261)</u>
	<u>\$ 81,093,988</u>	<u>\$ 69,429,444</u>
	 <u><u>\$103,316,793</u></u>	 <u><u>\$ 93,355,769</u></u>

**EAST KENTUCKY NETWORK, LLC
DBA APPALACHIAN WIRELESS**

**STATEMENTS OF INCOME
Years Ended December 31, 2010 and 2009**

	<u>2010</u>	<u>2009</u>
REVENUE		
Retail	\$ 49,761,597	\$ 46,125,449
Roamer	19,899,728	16,777,789
Long distance	150,913	195,754
Paging	402,317	488,500
Equipment sales, cellular	3,194,207	2,613,489
Equipment sales, paging	63,355	93,942
Other	<u>2,975,390</u>	<u>3,203,881</u>
Total revenue	<u>\$ 76,447,507</u>	<u>\$ 69,498,804</u>
EXPENSES		
Cost of cellular service	\$ 14,859,401	\$ 15,223,905
Cost of paging service	361,793	339,051
Cost of equipment sales, cellular	14,723,995	13,508,510
Cost of equipment sales, paging	35,112	57,023
Customer service	1,482,312	1,364,596
Billing	1,730,631	1,657,074
Selling	4,994,147	4,188,213
Maintenance	2,888,565	2,595,663
Utilities	976,530	869,016
Bad debts	732,290	473,634
Cell site rental	294,170	244,023
Taxes and licenses	2,026,428	446,482
Advertising	3,900,531	3,815,728
General and administrative	4,220,443	3,666,329
Occupancy	574,325	632,810
Depreciation	9,808,536	9,105,095
Amortization	<u>852,538</u>	<u>839,546</u>
Total expenses	<u>\$ 64,461,747</u>	<u>\$ 59,026,698</u>
Income from operations	<u>\$ 11,985,760</u>	<u>\$ 10,472,106</u>
OTHER INCOME (EXPENSE)		
Interest income	\$ 25,278	\$ 31,040
Interest expense	(1,028,373)	(1,424,984)
Universal Service Fund income (Note 7)	<u>7,371,103</u>	<u>7,045,378</u>
	<u>\$ 6,368,008</u>	<u>\$ 5,651,434</u>
Net income	<u>\$ 18,353,768</u>	<u>\$ 16,123,540</u>

The Note to Financial Statements are an integral part of these statements.

**EAST KENTUCKY NETWORK, LLC
DBA APPALACHIAN WIRELESS**

**STATEMENTS OF MEMBERS' EQUITY
Years Ended December 31, 2010 and 2009**

	Cellular Services, LLC	Gearhart Communi- cations Company, Inc.	Mountain Tele- communi- cations, Inc.	Thacker- Grigsby Telephone Co., Inc.	Peoples Rural Telephone Coop- erative Corp- oration, Inc.	Total
Balance, January 1, 2009	\$11,693,564	\$11,693,564	\$11,693,564	\$11,693,563	\$11,693,564	\$58,467,819
Comprehensive income:						
Net income	3,224,708	3,224,708	3,224,708	3,224,708	3,224,708	16,123,540
Change in fair value of interest rate swaps	<u>136,712</u>	<u>136,712</u>	<u>136,712</u>	<u>136,712</u>	<u>136,712</u>	<u>683,560</u>
Total comprehensive income	\$ 3,361,420	\$ 3,361,420	\$ 3,361,420	\$ 3,361,420	\$ 3,361,420	\$16,807,100
Capital distributions	<u>(1,169,095)</u>	<u>(1,169,095)</u>	<u>(1,169,095)</u>	<u>(1,169,095)</u>	<u>(1,169,095)</u>	<u>(5,845,475)</u>
Balance, December 31, 2009	<u>\$13,885,889</u>	<u>\$13,885,889</u>	<u>\$13,885,889</u>	<u>\$13,885,888</u>	<u>\$13,885,889</u>	<u>\$69,429,444</u>
Comprehensive income:						
Net income	3,670,754	3,670,753	3,670,753	3,670,754	3,670,754	18,353,768
Change in fair value of interest rate swaps	<u>16,532</u>	<u>16,532</u>	<u>16,533</u>	<u>16,533</u>	<u>16,533</u>	<u>82,663</u>
Total comprehensive income	\$ 3,687,286	\$ 3,687,285	\$ 3,687,286	\$ 3,687,287	\$ 3,687,287	\$18,436,431
Capital distributions	<u>(1,354,377)</u>	<u>(1,354,377)</u>	<u>(1,354,378)</u>	<u>(1,354,377)</u>	<u>(1,354,378)</u>	<u>(6,771,887)</u>
Balance, December 31, 2010	<u><u>\$16,218,798</u></u>	<u><u>\$16,218,797</u></u>	<u><u>\$16,218,797</u></u>	<u><u>\$16,218,798</u></u>	<u><u>\$16,218,798</u></u>	<u><u>\$81,093,988</u></u>

The Notes to Financial Statements are an integral part of these statements.

**EAST KENTUCKY NETWORK, LLC
DBA APPALACHIAN WIRELESS**

**STATEMENTS OF CASH FLOWS
Years Ended December 31, 2010 and 2009**

	<u>2010</u>	<u>2009</u>
CASH FLOWS FROM OPERATING ACTIVITIES		
Net income	\$ 18,353,768	\$ 16,123,540
Adjustments to reconcile net income to net cash provided by operating activities:		
Depreciation	9,808,536	9,105,095
Amortization	852,538	839,546
Loss on disposition of property, plant, and equipment	593,729	82,302
Changes in assets and liabilities, net of the effects of investing and financing activities:		
(Increase) in accounts receivable	(703,814)	(1,559,749)
(Increase) decrease in accounts receivable, members	(33,087)	886
(Increase) decrease in inventory	225,779	(2,645,935)
(Increase) decrease in prepaid expenses	26,381	(125,195)
Increase in accounts payable	306,161	261,098
(Decrease) in accounts payable, members	(7,499)	(14,373)
Increase in accrued expenses	450,303	311,724
Increase in deferred revenue, advance billings	320,514	246,513
(Decrease) in customer deposits	(4,621)	(25,876)
Net cash provided by operating activities	<u>\$ 30,188,688</u>	<u>\$ 22,599,576</u>
CASH FLOWS FROM INVESTING ACTIVITIES		
Purchase of property, plant and equipment	\$ (12,087,691)	\$ (15,028,659)
Net cash (used in) investing activities	<u>\$ (12,087,691)</u>	<u>\$ (15,028,659)</u>
CASH FLOWS FROM FINANCING ACTIVITIES		
Capital distributions	\$ (6,771,887)	\$ (5,845,475)
Proceeds from long-term borrowings	-	10,200,000
Payments on long-term borrowings	(2,685,715)	(14,196,195)
Net cash (used in) financing activities	<u>\$ (9,457,602)</u>	<u>\$ (9,841,670)</u>
 Net increase (decrease) in cash and cash equivalents	 \$ 8,643,395	 \$ (2,270,753)
 Cash and cash equivalents:		
Beginning	<u>2,874,412</u>	<u>5,145,165</u>
Ending	<u>\$ 11,517,807</u>	<u>\$ 2,874,412</u>
 SUPPLEMENTAL DISCLOSURE OF CASH FLOW INFORMATION		
Cash payments for interest (net of capitalized interest of of \$117,887 in 2010 and zero in 2009)	<u>\$ 1,045,454</u>	<u>\$ 1,431,014</u>

The Notes to Financial Statements are an integral part of these statements.

**EAST KENTUCKY NETWORK, LLC
DBA APPALACHIAN WIRELESS**

NOTES TO FINANCIAL STATEMENTS

Note 1. Summary of Significant Accounting Policies

Nature of operations

East Kentucky Network, LLC, dba Appalachian Wireless, is a Kentucky limited liability company formed by the merger of Appalachian Cellular, LLC, Mountaineer Cellular, LLC and East Kentucky Network, LLC on January 1, 2000. The Company is engaged in cellular telephone communications and paging services to residential and commercial customers located in eastern Kentucky. The Company's five members consist of Cellular Services, LLC; Gearheart Communications Company, Inc.; Mountain Telecommunications, Inc.; Peoples Rural Telephone Cooperative Corporation, Inc.; and Thacker-Grigsby Telephone Co., Inc.

Use of estimates

Management uses estimates and assumptions in preparing financial statements. Those estimates and assumptions affect the reported amounts of assets and liabilities, the disclosure of contingent assets and liabilities, and the reported revenues and expenses.

Cash and cash equivalents

For purposes of the statement of cash flows, the Company considers temporary investments having original maturities of three months or less to be cash equivalents. The Company maintains its cash balances, which may exceed the federally insured limit, with several financial institutions. These financial institutions have strong credit ratings and management believes that credit risk related to the accounts is minimal.

Short-term investments

Certificates of deposit having original maturities between three and nine months are classified as short-term investments, are carried at cost, which approximates fair value, and are held to maturity. Fair value is determined by quoted prices for similar certificates of deposit in active markets (Level 2) as defined by the Fair Value Measurements Topic of the FASB Accounting Standards Codification (see Note 9).

Accounts receivable

Accounts receivable are recorded at net realizable value consisting of the carrying amount less an allowance for uncollectible accounts. The Company uses the allowance method to account for uncollectible accounts receivable balances. Management charges off uncollectible receivables to the allowance when it is determined the amounts will not be realized.

NOTES TO FINANCIAL STATEMENTS

Note 1. Summary of Significant Accounting Policies (Continued)

Inventory

Inventory is composed of cellular telephone equipment, paging equipment, and accessories purchased for resale during the ordinary course of business. The inventory is valued at the lower of cost or market, cost being determined by the first-in, first-out (FIFO) method.

Investment

The investment in affiliated company is composed of equity certificates in Rural Telephone Finance Cooperative and is reported at cost.

Intangible assets

The customer lists, non-compete agreements, FCC licenses, bond issuance costs, loan fees and use of name are recorded at cost and are being amortized over the life of the asset by the straight-line method.

Revenue recognition

Revenue consists primarily of charges for access, airtime, roaming, long distance, data and other value-added services provided to the Company's retail customers; charges to other cellular carriers whose customers use the Company's network when roaming; and sales of phones and accessories.

Revenue from cellular service is recognized monthly when earned, phone and accessory sales are recognized at the point of sale, activation fees are recognized when activation of service occurs, and cancellation penalties are recognized at the time of disconnection from service. Deferred revenue consists of monthly access and feature charges billed one month in advance and recognized as revenue the following month.

The Company's sales contracts are considered multiple deliverable arrangements that generally involve delivery and activation of a cellular phone, plus phone service. Each is treated as a separate unit of accounting. Contracts are subject to one to two-year terms and require the customer to pay a cancellation fee if the customer cancels the contract. There is a one-time activation fee and a monthly fee for the ongoing service. All fees are nonrefundable. The phone and activation are delivered first, followed by the phone service (which is provided over the contract period). Delivery and activation of the phone are considered one element because activation is necessary for the functionality of the phone. Revenue from phone service is recognized separately over the life of the service arrangement.

Advertising

Advertising costs are expensed as incurred. At December 31, 2010 and 2009, these costs were \$3,900,531 and \$3,815,728, respectively.

NOTES TO FINANCIAL STATEMENTS

Note 1. Summary of Significant Accounting Policies (Continued)

Income taxes

Under existing provisions of the Internal Revenue Code, the income or loss of a limited liability company is recognized by the members for income tax purposes. Accordingly, no provision for federal income taxes has been provided for in the accompanying financial statements.

The Company's accounting policy provides that a tax expense/benefit from an uncertain tax position may be recognized when it is more likely than not that the position will be sustained upon examination, including resolutions of any related appeals or litigation processes, based on the technical merits. Management believes the Company has no uncertain tax positions resulting in an accrual of tax expense or benefit.

The Company recognizes interest accrued related to unrecognized tax benefits in interest expense and penalties in operating expenses. The Company did not recognize any interest or penalties during the years ended December 31, 2010 and 2009.

The Company's federal and state income tax returns are subject to possible examination by the taxing authorities until the expiration of the related statutes of limitations on those tax returns. In general, the federal income tax returns have a three year statute of limitations, and the state income tax returns have a four year statute of limitations.

Comprehensive income

Comprehensive income consists of net income and other comprehensive income. Other comprehensive income includes the change in fair value of interest rate swaps which is also recognized as a separate component of equity.

Subsequent events

Management has evaluated subsequent events through February 26, 2011, the date the financial statements were available to be issued.

Reclassification

Certain amounts presented in the prior period have been restated to conform with the current year presentation.

NOTES TO FINANCIAL STATEMENTS

Note 2. Intangible Assets

Intangible assets consist of the following at December 31, 2010:

	Gross Amount	Accumulated Amortization	Weighted Average Life (in years)
Customer lists	\$ 5,363,530	\$ (3,583,198)	15
Non-compete agreements	220,348	(180,336)	15
FCC licenses	2,452,368	(889,418)	14
Use of name	10,000	(7,002)	15
Other	941,825	(415,749)	7
	\$ 8,988,071	\$ (5,075,703)	

Intangible assets consist of the following at December 31, 2009:

	Gross Amount	Accumulated Amortization	Weighted Average Life (in years)
Customer lists	\$ 5,363,530	\$ (3,225,881)	15
Non-compete agreements	220,348	(165,657)	15
FCC licenses	2,452,368	(717,074)	14
Use of name	10,000	(6,335)	15
Other	941,825	(274,658)	7
	\$ 8,988,071	\$ (4,389,605)	

Aggregate amortization expense related to these intangible assets for the years ended December 31, 2010 and 2009 totaled \$686,098 and \$682,251 respectively. The following represents the total estimated amortization of intangible assets for each of the succeeding five years:

Year ending December 31:

2011	\$ 680,000
2012	680,000
2013	660,000
2014	620,000
2015	550,000

NOTES TO FINANCIAL STATEMENTS

Note 3. Long-Term Debt

Long-term debt consists of the following at December 31:

	2010	2009
Note payable, Fifth Third Bank (a)	\$ 7,633,333	\$ 9,033,333
Line of credit, Fifth Third Bank (b)	--	--
Note payable, Fifth Third Bank (c)	5,925,873	7,211,588
	\$ 13,559,206	\$ 16,244,921

(a) On February 28, 2006, the Company issued \$14,200,000 in adjustable rate notes to restructure its debt. The notes were issued pursuant to a trust indenture between the Company and U.S. Bank National Association. Principal and interest on the notes were paid from funds drawn by the Trustee under an irrevocable letter of credit issued by Fifth Third Bank. The Notes were collateralized by the assets of the Company and were scheduled to mature on February 1, 2016. The Notes bear interest at a floating interest rate as determined by U.S. Bank National Association (4.60% at 12/31/08). However, the Company entered into an interest rate swap contract (original notional amount of \$14,200,000) that effectively converted its floating-rate debt into a fixed-rate of 8.02%.

On February 2, 2009, the Company refinanced the remaining \$10,200,000 of the note with a new note payable that matures November 1, 2013 and is collateralized by the assets of the Company. Interest on the note is floating at monthly LIBOR plus 1.75% as determined by Fifth Third Securities, Inc. (2.01% at 12/31/10). The Company also renegotiated the terms of the interest rate swap contract and entered into an interest rate swap contract (original notional amount of \$10,200,000) that effectively converts its floating-rate debt into a fixed rate of 7.46% (see Note 8). The note is payable in monthly installments of \$116,667 plus interest through February 1, 2012 and \$125,000 plus interest thereafter through November 1, 2013 with a balloon payment due at maturity.

(b) The line of credit agreement with Fifth Third Bank provided for borrowings up to \$2,000,000 and was secured by assets of the Company. The agreement carried a variable interest rate at monthly LIBOR plus 3.00% as determined by Fifth Third Securities, Inc. The agreement expired on September 1, 2010 and was not renewed by the Company.

(c) On September 1, 2008, the Company borrowed \$9,000,000 to restructure existing debt, purchase new equipment and upgrade existing equipment. The note is collateralized by the assets of the Company. Interest on the note is floating at monthly LIBOR plus 3.00% as determined by Fifth Third Securities, Inc (3.26% at 12/31/10). The Company also entered into an interest rate swap contract (original notional amount of \$9,000,000) that effectively converts its floating-rate debt into a fixed rate of 7.20% (see Note 8). The note is payable in monthly installments of \$107,143 plus interest with a balloon payment due on September 1, 2013.

Total interest cost for the years ended December 31, 2010 and 2009 was approximately \$1,146,000 and \$1,425,000, respectively, of which approximately \$118,000 was capitalized in 2010 as part of the construction of a new office building.

NOTES TO FINANCIAL STATEMENTS

Note 3. Long-Term Debt (Continued)

Under terms of the Notes, the Company has also agreed, among other things, to limit distributions, to maintain minimum debt service coverage, and to maintain minimum debt to tangible worth ratios.

Approximate maturities or payments required on principal under note payable agreements for each of the succeeding five years are as follows:

Year ending December 31:	
2011	\$ 2,685,714
2012	2,769,048
2013	8,104,444
2014	--
2015	--
	<u>\$ 13,559,206</u>

Note 4. Retirement Plans

The Company has a 401(k) plan for qualifying employees who have reached twenty-one years of age. Eligible employees are allowed to invest up to 15% of their compensation and the Company has agreed to match 100% of the first 3% of the employees' contribution and 50% of the employees' contribution between 3% and 5%. The Company contributed \$139,405 and \$124,071 in matching funds for its 401(k) plan during the years ended December 31, 2010 and 2009, respectively.

The Company also offers an employer sponsored retirement savings plan for qualified employees who have reached twenty-one years of age. The Company has agreed to contribute 9% of the eligible employee's compensation, plus an additional 5% of the original contribution.

The Company contributed \$638,293 and \$421,669 to its retirement savings plan during the years ended December 31, 2010 and 2009, respectively.

Note 5. Related Party Transactions

The Company shares personnel with three of its members. The Company paid \$251,384 and \$210,990 for shared personnel during the years ended December 31, 2010 and 2009, respectively. The Company also leased offices and warehouse space from three members. The leases are for an unspecified length of time. The annual lease expense related to these leases was \$20,483 for both years ended December 31, 2010 and 2009.

The Company incurred interconnection, telephone, cable and internet access charges from its members aggregating \$1,206,230 and \$1,111,251 for the years ended December 31, 2010 and 2009, respectively.

NOTES TO FINANCIAL STATEMENTS

Note 5. Related Party Transactions (Continued)

The Company leases two cellular tower sites from the officers and majority shareholders of a member. The annual lease expense related to these leases was \$2,400 for both years ended December 31, 2010 and 2009. The leases are for an unspecified length of time. The Company also pays part of an annual lease for sharing a tower with a member for an annual fee of \$450. In addition, the Company leases one other site from a company owned by a member. The annual lease expense related to this lease for the years ended December 31, 2010 and 2009 amounted to \$13,350 and \$11,700, respectively. The Company leases cellular tower sites from the parent company of one of its other members. The annual lease expense related to these leases was \$12,463 for both years ended December 31, 2010 and 2009. The leases are for five years with options to renew.

The Company pays commissions to its members for phone sales to customers. The amount of commissions paid to related parties during the years ended December 31, 2010 and 2009 was \$55,035 and \$45,420, respectively.

The Company pays fees to companies owned by its members for advertisement in telephone directories, television and on local billboards. The amount of advertising paid to related parties was \$61,534 and \$54,522 for the years ended December 31, 2010 and 2009, respectively.

Note 6. Operating Leases

The Company has entered into operating leases with its members and other customers to provide fiber optic transmission capacity and ancillary services. The terms of these leases are for 15 years. Total rental income earned from these operating lease commitments included in the statements of income was \$1,214,408 and \$1,194,626 for the years ended December 31, 2010 and 2009, respectively. Rental income earned from the Company's members from these leases was \$1,008,827 and \$799,054 for the years ended December 31, 2010 and 2009, respectively.

Investments in operating leases are as follows at December 31:

	2010	2009
Fiber ring	\$ 7,802,053	\$ 7,675,975
Accumulated depreciation	(3,120,944)	(2,623,141)
	\$ 4,681,109	\$ 5,052,834

The future minimum rental payments expected to be received under these lease agreements for each of the succeeding five years are approximately \$1,200,000 each year.

NOTES TO FINANCIAL STATEMENTS

Note 6. Operating Leases (Continued)

The Company has also entered into lease agreements to obtain fiber optic transmission and digital microwave transmission services; and to rent retail office facilities. The terms of these leases are between 5 and 15 years. Total rental expense incurred from these operating lease commitments included in the statements of income was \$1,055,717 and \$1,070,826 for the years ended December 31, 2010 and 2009, respectively. Rental expense incurred from the Company's members from these leases was \$411,196 and \$488,725 for the years ended December 31, 2010 and 2009, respectively. The future minimum lease payments required under these lease agreements for each of the succeeding five years are approximately \$1,100,000 each year.

Note 7. Eligible Telecommunication Carrier

During 2005, the Company was granted Eligible Telecommunication Carrier (ETC) status by the Kentucky Public Service Commission. As an ETC, the Company receives funding from the federal Universal Service Fund (USF) to support the high cost of providing local telephone service in rural areas. USF payments amounted to \$7,371,103 and \$7,045,378 for 2010 and 2009, respectively.

Note 8. Derivative Financial Instruments, Interest Rate Swaps

The Company entered into two interest rate swap contracts with Fifth Third Bank for the purpose of converting floating-rate interest on its long-term debt to fixed rates. The interest rate swap effectively fixed \$10,200,000 at a rate of 7.46% until February 1, 2016 and fixed \$9,000,000 at a rate of 7.20% until September 1, 2013.

Under the swap contracts, the Company pays interest at 5.71% and 4.20% on the notional amounts and receives interest at LIBOR observed monthly (0.26% at December 31, 2010). The interest rate swaps qualify as, and are designated as, cash flow hedges. The swaps are designed to hedge the risk of changes in interest payments on the notes caused by changes in LIBOR. The notional amounts do not represent actual amounts exchanged by the parties, but instead represent the amounts on which the contracts are based.

The swaps were issued at market terms so that they had no fair value or carrying value at their inception. The carrying amount of the swaps has been adjusted to their fair value at the end of the year, which because of changes in forecasted levels of LIBOR, resulted in reporting a liability for the fair value of the future net payments forecasted under the swaps. The swap contracts permit settlement prior to maturity only through termination by the Company. The settlement amounts are determined based on forecasted changes in interest rates required under fixed and variable legs of the swaps. The Company believes the settlement amounts are the best representation of the fair value of the swaps and has adjusted their carrying amounts to the settlement amounts at the end of the year.

NOTES TO FINANCIAL STATEMENTS

Note 8. Derivative Financial Instruments, Interest Rate Swaps (Continued)

The carrying amounts of the swaps are classified as noncurrent since management does not intend to terminate the swaps during 2011. Since the critical terms of the swaps and the notes are approximately the same, the swaps are assumed to be effective as hedges, and none of the changes in fair values are included in income. Accordingly, all of the adjustment of the swaps' carrying amount is reported as other comprehensive income or loss in the accompanying statements of members' equity. If the swaps are terminated early, the corresponding carrying amount would be reclassified into earnings. The Company does not hold or issue interest rate swaps or other financial instruments for trading purposes.

Note 9. Fair Values of Financial Instruments

The Fair Value Measurements Topic of the FASB Accounting Standards Codification defines fair value, establishes a framework for measuring fair value, and expands disclosures about fair value measurements. The Fair Value Measurements Topic establishes a fair value hierarchy about the assumptions used to measure fair value and clarifies assumptions about risk and the effect of a restriction on the sale of an asset. The Fair Value Measurements Topic defines fair value as the exchange price that would be received for an asset or paid to transfer a liability (an exit price) in the principal or most advantageous market for the asset or liability in an orderly transaction between market participants on the measurement date. However, in many instances, there are no quoted market prices for the Company's various financial instruments. In cases where quoted market prices are not available, fair values are based on estimates using present value or other valuation techniques. Those techniques are significantly affected by the assumptions used, including the discount rate and estimates of future cash flows. Accordingly, the fair value estimates may not be realized in an immediate settlement of the instrument. The Fair Value Measurements Topic also establishes a fair value hierarchy which requires an entity to maximize the use of observable inputs and minimize the use of unobservable inputs when measuring fair value.

The Fair Value Measurements Topic describes three levels of inputs that may be used to measure fair value:

- Level 1 - Quoted prices (unadjusted) or identical assets or liabilities in active markets that the entity has the ability to access as of the measurement date.
- Level 2 - Significant other observable inputs other than Level 1 prices, such as quoted prices of similar assets or liabilities, quoted prices in markets that are not active, and other inputs that are observable or can be corroborated by observable market data.
- Level 3 - Significant unobservable inputs that reflect a company's own assumptions about the assumptions that market participants would use in pricing an asset or liability.

NOTES TO FINANCIAL STATEMENTS

Note 9. Fair Values of Financial Instruments (Continued)

Financial instruments of the Company that are subject to fair value measurements are limited to short-term investments, long-term debt and interest rate swaps. Fair values of these financial instruments are measured using Level 2 inputs.

The fair value of short-term investments approximates its carrying amount due to the short-term nature of these instruments.

The fair value of long-term debt approximates its carrying amount because its variable rate terms are similar to market terms.

The fair value of the interest rate swaps are based on the approximation of market value derived from proprietary models. This fair value takes into consideration the prevailing interest rate environment and the specific terms and conditions of the derivative financial instrument. The fair value was estimated by comparing the Company's fixed swap rates with the current market rates on identical swaps for the remaining terms. The interest due on each remaining payment date is calculated at the existing swap rate and the current market rate. Fair market value is the present value of the difference between those payment streams. The value represents the estimated exit price the Company would pay to terminate the agreement.

Directions to Milo Site

Beginning at the Martin County Courthouse, in Inez Ky.

Go West on KY route 40 for 1.2 miles to the Jct. of 40 and Rt. 645

Turn right on Rt. 645 and go 3.6 miles to the Jct. Hwy. 645 and 1884

Turn Right onto Hwy. 1884 North and go .2 miles to Jct. 1884 and 2033

Turn left onto 2033 and continue for .3 miles. Turn right at drive way where

Tower sign is posted. Follow gravel road to site.

Directions were done by

Marty Thacker

Appalachian Wireless

606-634-9505 Cell phone

606-785-2203 Office

m.thacker@tgtel.com E-mail

Search Area Map

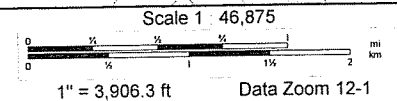
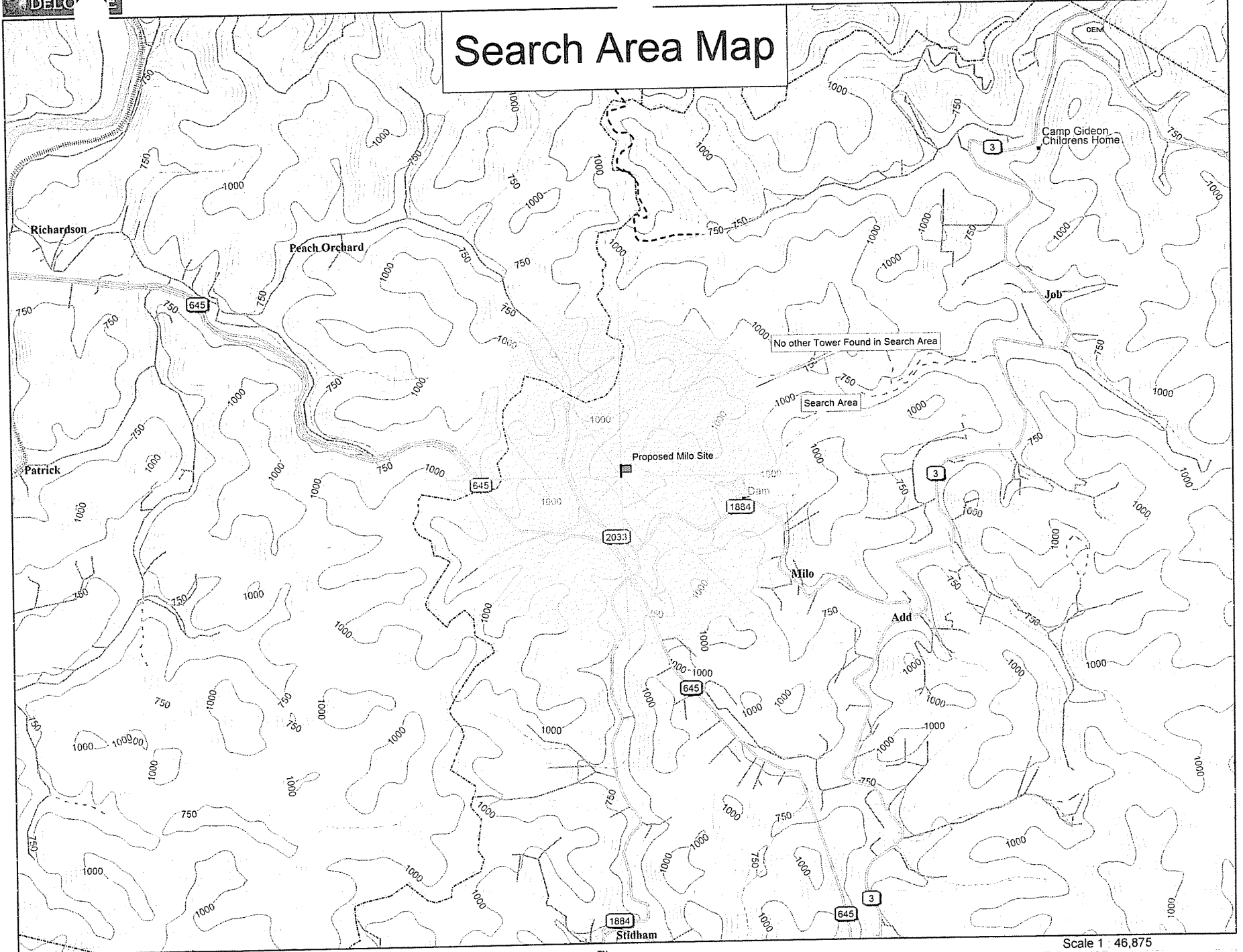

THIS DEED OF CONVEYANCE made and entered into on this 22 day of June, 2011, by and between CURTIS REED and THERESA REED, his wife, of 310 Spence Branch, Tomahawk, KY 41261, **GRANTORS**, and EAST KENTUCKY NETWORK, LLC d/b/a APPALACHIAN WIRELESS, of 101 Technology Trail, Ivel, KY 41642, **GRANTEE**.

WITNESSETH: That the grantors for and in consideration of the sum of \$25,000.00, cash in hand paid, the receipt and sufficiency of all of which is hereby acknowledged, have bargained and sold, and by these presents do bargain, sell, grant and convey unto grantee, the following described tract or parcel of land lying and being in Martin County, Kentucky, more particularly described as follows:

A certain tract of land located on Spence Branch of Rock House Creek in Milo, Martin County, Kentucky, more particularly described as follows:

Unless stated otherwise any monument referred to herein as a Re-Bar and Cap is a set ½" steel re-bar eighteen (18") in length, with a yellow plastic cap stamped Summit Engineering, PLS #3967. All bearings stated herein are referred to Kentucky State Plane Coordinate System South Zone. Control Network has Horizontal Datum based on NAD (1983)

BEGINNING at a set Re-Bar and Cap having state plane coordinates of north 2234654.42 and East 2554681.81, said Re-Bar being located on the line between Evert Horn Jr. (DB 130 PG 414) and Curtis and Teresa Reed (DB 171 PG 58) and the center of the ridge; thence with the common line between Horn and Reed and the center of the ridge S 46° 51' 45" E a distance of 50.19' to a set Re-Bar and Cap; thence leaving Horn and the Ridge and

severing Reed S 48° 04' 00" W a distance of 104.31' to a set Re-Bar and Cap; thence N 41° 56' 00" W a distance of 49.28' to a set Re-Bar and Cap; thence N 41° 56' 00" W a distance of 50.72' to a set Re-Bar and Cap; thence N 48° 04' 00" E a distance of 104.41' to a set Re-Bar and Cap, said Rebar and Cap being located in the common line between Horn and Reed; thence with the common line and the center of the ridge S 36° 53' 36" E a distance of 50.19'; which is the point of beginning, Containing 10218.04 square feet, 0.235 acres more or less according to a survey conducted by personnel under direct supervision of Gary Christopher Slone, PLS #3967, with Summit Engineering, Inc., on March 30, 2011,

And being a portion of the same land conveyed to Curtis and Theresa Reed by deed from Bonnie Adkins and Gary Adkins, deed dated February 23, 2009, of record in Deed Book 171, page 58; and by corrected deed dated April 7, 2010, of record in Deed Book 174, page 402, records of the Martin County Court Clerk's Office.

TO HAVE AND TO HOLD unto the grantee, its successors and assigns forever with covenants of General Warranty.

IN TESTIMONY WHEREOF witness our hands this 22nd day of June, 2011.

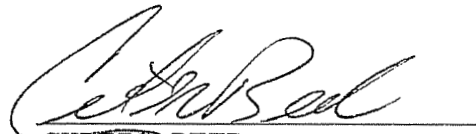
CURTIS REED

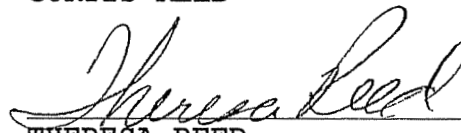
THERESA REED

EAST KENTUCKY NETWORK, LLC
d/b/a APPALACHIAN WIRELESS

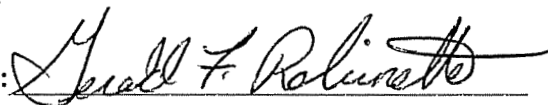
BY: 

Its: General Manager

STATE OF KENTUCKY
COUNTY OF Johnson

I, Candi Price, a Notary Public, in and for

the County and State aforesaid, do hereby certify that the foregoing deed from Curtis Reed and Theresa Reed, his wife, to East Kentucky Network, LLC, d/b/a Appalachian Wireless, was produced and acknowledged before me by Curtis Reed and Theresa Reed, his wife, to be their act and deed.

IN TESTIMONY WHEREOF witness my hand this 22nd day of June, 2011.

My commission expires: 1-24-2013

Candi Puci
NOTARY PUBLIC

STATE OF KENTUCKY
COUNTY OF Floyd

Subscribed and sworn to before me this 21st day of June, 2011, by Gerald F. Robinette as General Manager, of East Kentucky Network, LLC, d/b/a Appalachian Wireless.

My Commission Expires
June 22, 2013

My commission expires: _____

Lessee M. April
NOTARY PUBLIC

AFFIDAVIT OF VALUE

The undersigned, Curtis Reed and Theresa Reed, husband and wife, and Gerald F. Robinette as General Manager, of East Kentucky Network, LLC, d/b/a Appalachian Wireless, affirm that the following statement is true and correct to the best of their knowledge and belief.

Under the penalties of fine and imprisonment as provided by law, the undersigned hereby declare that the total consideration for the property transferred by the document to

which this declaration is appended is \$25,000.00. The name and address to which the 2011 tax bill shall be mailed is East Kentucky Network, LLC, d/b/a Appalachian Wireless, of 101 Technology Trail, Ivel, KY 41642.

Signed this 22nd day of June, 2011.

Curtis Reed
CURTIS REED

Theresa Reed
THERESA REED

EAST KENTUCKY NETOWRK, LLC
d/b/a APPALACHIAN WIRELESS

BY: Gerald F. Robinette
Its: General Manager

STATE OF KENTUCKY
COUNTY OF Johnson

Subscribed and sworn to before me this 22nd day of June, 2011, by Curtis Reed and Theresa Reed, husband and wife.

My commission expires: 1-24-2013
Candi Price
NOTARY PUBLIC

STATE OF KENTUCKY
COUNTY OF Floyd

Subscribed and sworn to before me this 21st day of June, 2011, by Gerald F. Robinette as General Manager, of East Kentucky Network, LLC, d/b/a Appalachian Wireless.

My commission expires: Teresa M. Apfel

NOTARY PUBLIC

My Commission Expires
June 22, 2013

STATE OF KENTUCKY
COUNTY OF MARTIN

I, Carol Sue Mills, Clerk of the County Court of the County and State aforesaid, certify that the foregoing deed from Curtis Reed and Theresa Reed, husband and wife, to East Kentucky Network, LLC, d/b/a Appalachian Wireless, was on the 30 day of June, 2011, lodged in my office for record and that it, the foregoing and this certificate have been duly recorded in my said office.

IN TESTIMONY WHEREOF witness my hand this 30 day of

June, 2011.

Carol Sue Mills CLERK

Tary A. Hunt D.C.

I certify that the foregoing instrument was prepared by:

John R. Triplett
JOHN R. TRIPLETT, ATTORNEY
P.O. BOX 2128, INEZ, KY 41224

Description
Milo Tower Site

A certain tract of land located on Spence Branch of Rock House Creek in Milo, Martin County, Kentucky, more particularly described as follows:

Unless stated otherwise any monument referred to herein as a Re-Bar and Cap is a set ½" steel re-bar eighteen (18") in length, with a yellow plastic cap stamped Summit Engineering, PLS #3967. All bearings stated herein are referred to Kentucky State Plane Coordinate System South Zone. Control Network has Horizontal Datum based on NAD (1983)

beginning at a set Re-Bar and Cap having state plane coordinates of north 2234654.42 and East 2554681.81, said Re-Bar being located on the line between Evert Horn Jr.(DB 130 PG 414) and Curtis and Teresa Reed (DB 171 PG 58) and the center of the ridge; thence with the common line between Horn and Reed and the center of the ridge S 46°51'45" E a distance of 50.19' to a set Re-Bar and Cap; thence leaving Horn and the Ridge and severing Reed S 48°04'00" W a distance of 104.31' to a set Re-Bar and Cap; thence N 41°56'00" W a distance of 49.28'to a set Re-Bar and Cap; thence N 41°56'00" W a distance of 50.72' to a set Re-Bar and Cap; thence N 48°04'00" E a distance of 104.41' to a set Re-Bar and Cap, said Rebar and Cap being located in the common line between Horn and Reed; thence with the common line and the center of the ridge S 36°53'36" E a distance of 50.19'; which is the point of beginning, Containing 10218.04 square feet, 0.235 acres more or less according to a survey conducted by personal under direct supervision of Gary Christopher Slone, PLS #3967, with Summit Engineering, Inc. on March 30, 2011 and being part of the same property conveyed to Curtis & Theresa Reed in Deed which is recorded in Deed Book 171 Page 58 in the records of the Martin County Clerk's office.

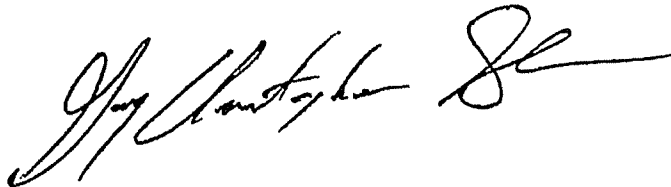

Gary Christopher Slone, PLS #3967

Date 4/11/2011

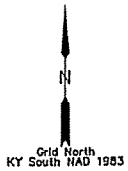

Curtis and Theresa Reed
D.B. 171 P. 58

N: 2,234,694.56
E: 2,554,651.68

Evert Horn JR.
D.B. 130 P. 158
D.B. 130 P. 414

Point of Beginning

N: 2,234,654.42
E: 2,554,681.81

Proposed Tower
LAT: 37°55'23.6266"
LON: 82°34'48.1636"

N: 2,234,639.11
E: 2,554,660.60

N: 2,234,624.79
E: 2,554,574.01

10,218.04 Sq. Feet
0.23 Acres

Curtis and Theresa Reed
D.B. 171 P. 58

Curtis and Theresa Reed
D.B. 171 P. 58

N: 2,234,620.10
E: 2,554,718.43

BOOK: 0177
PAGES: 476-482
Curtis and Theresa Reed
D.B. 171 P. 58
DOCUMENT NO: 78041
RECORDED: June 30, 2011 04:57 PM
TOTAL FEE: \$429.00
TRANSFER TAX: \$50.00
COUNTY CLERK: CAROL SUGGEST
DEPUTY CLERK: SHIRLEY BARNY
COUNTY: MARTIN COUNTY

N: 2,234,550.40
E: 2,554,640.83

STATE of KENTUCKY
GARY C. SLONE
3967
LICENSED PROFESSIONAL LAND SURVEYOR

DATE: 4/11/11	FILENAME: APO33011.dwg
SCALE: 1" = 20'	DISK NO.
DRAWN BY: CSLONE	

I hereby certify that the survey shown hereon was performed by personal under my direct supervision by method of random traverse and radial survey. The unadjusted mathematical error of closure ratio of the traverse exceeds 1:10,000. This survey is classified as a "Rural" Survey. The bearings and distances shown hereon are not based on an adjusted traverse. The basis of the bearings is based on Kentucky South State Plane Coordinates. This Plat of Survey represents a boundary survey and complies with 201 KAR 18:150.

Gary Chris Slope
Gary Chris Slope, PLS #3967
Date: 4-11-11

East Kentucky Network
d/b/a Appalachian Wireless
101 Technology Trail, Ivel, KY

Plat Map
Portion of the Curtis and Theresa Reed Property
Located on Spence Br. of Rockhouse Creek
Martin County, Kentucky

SUMMIT ENGINEER
131 Summit Dr
Pineville, Ky, 41
(606) 432-14

Lexington, Ky • Hazard, Ky
Charleston, Wv • Chapin
Bridgeport, Wv • VI

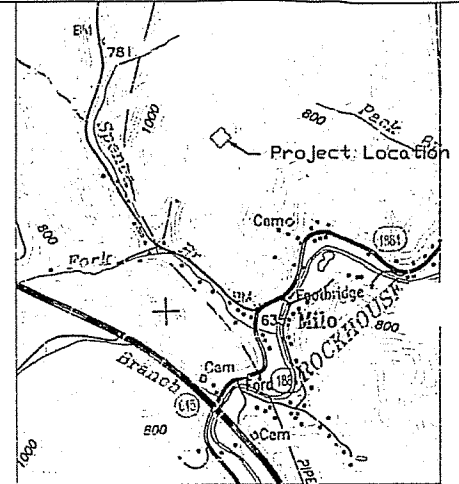

Vitality Map
Not to Scale

The tract of land shown hereon is located on the water shed of Spence Branch of Rockhouse Creek of the Tug Fork.

The tract of land shown hereon is a portion of the same tract of land conveyed to Curtis and Theresa Reed by Bonnie and Gary Adkins by deed dated February 17th, 2009 and being of record in Deed Book 171 Page 58 of the records of the Martin County Court Clerk's office.

Legend

- 1/2" inch Re-Bar set with cap marked Summit Engineering, PLS #3967. Unless noted otherwise.
- Boundary Line this conveyance
- Parent Tract Boundary Line



MARTIN COUNTY
D177 PG482

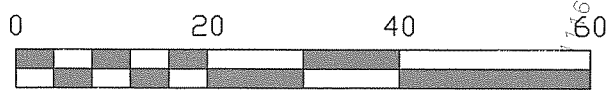
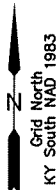

Note: Use Sweeps in conduit for all turns

Conduit shall be placed 3.25' outside concrete slab list

Center of Tower
 LAT: 37°55'23.6"
 LON: 82°34'48.2"
 N: 2,234,639.12
 E: 2,554,660.61
 Proposed Elevation
 1118.00

- The proposed tower has been located using a Trimble R8/GNSS GPS receiver.
- State Plane Coordinates: N: 2,234,639.12 NAD 83
E: 2,554,660.61
- MSL: 1118
- Precision: Horizontal = 0.02 FEET- Precision: vertical = 0.05 FEET
- Property line information from survey by Summit Engineering.

Evert Horn JR.
 D.B. 130 P. 158
 D.B. 130 P. 414

Point of Beginning
 N: 2,234,654.42
 E: 2,554,681.81

Legend

- ▲ Proposed Tower
- Boundary Line
- Existing Contours
- Regrade Contours

G. Christopher Slone PLS#3967
 131 Summit Drive
 Pikeville, KY 41501
 606-432-1447

Mark Sanders, PE #24236
 131 Summit Drive
 Pikeville, KY 41501
 606-432-1447

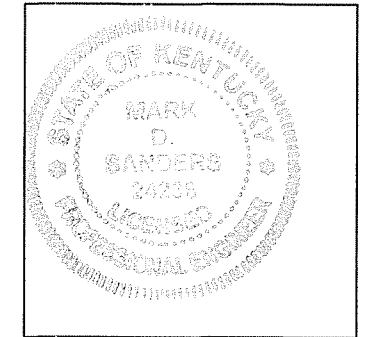
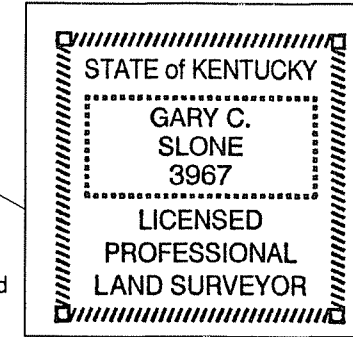

Surveyors Seal

Engineers Seal

Structure Layout Table

LINE	BEARING	DISTANCE
L1	N 78°10'06" W	21.90'
L2	S 86°12'59" W	27.89'
L3	S 79°24'28" W	25.46'
L4	N 37°42'52" E	70.12'
L5	N 21°47'04" E	75.83'
L6	N 16°12'52" E	70.30'
L7	S 12°31'53" W	56.67'
L8	S 14°48'29" E	35.42'
L9	S 78°14'28" W	30.78'
L10	S 41°43'44" W	36.93'
L11	S 36°24'22" W	15.04'
L12	S 07°29'01" W	24.26'
L13	S 03°28'00" E	29.09'
L14	S 19°46'18" E	24.13'

Curtis and Theresa Reed
 D.B. 171 P. 58

Curtis and Theresa Reed
 D.B. 171 P. 58

Curtis and Theresa Reed
 D.B. 171 P. 58

I hereby certify that the survey shown hereon was performed by personal under my direct supervision by method of random traverse and radial survey. The unadjusted mathematical error of closure ratio of the traverse exceeds 1:10,000 This survey is classified as a "Rural" Survey. The bearings and distances shown hereon are not based on an unadjusted traverse. The basis of the bearings is based on Kentucky South State Plane Coordinates. Coordinates derived from GPS observations originating from NGS monument GY3590, Clark.

Gary Chris Slone 12-5-11
 Gary Chris Slone, PLS #3967 Date

DATE: 11/30/11	FILENAME: AP033011.dwg	East Kentucky Network d/b/a Appalachian Wireless 101 Technology Trail, Ivel, KY	SUMMIT ENGINEERING, INC. 131 Summit Drive Pikeville, Ky. 41501 (606) 432-1447
SCALE: 1" = 20'	DISK NO.		
DRAWN BY: CSlone		Site Survey/ Structural Location Milo Tower Located on Spence Br. of Rockhouse Creek Martin Cnty, Kentucky	 Lexington, Ky • Hazard, Ky • Big Rock, Va Charleston, Wv • Chapmanville, Wv Bridgport, Wv • Wise, Va

Grid North
South State Plane
NAD 1983

The tract of land shown hereon is located on the water shed of Spence Branch of Rockhouse Creek of the Tug River.
The proposed tower shown hereon is on a portion of the same tract of land conveyed to Curtis & Theresa Reed by Gary & Bonnie Adkins by deed dated February 17, 2009 and being of records in Deed Book 171 Page 58 of the records of the Martin County Court clerk's office.

Property lines shown hereon are based on a partial survey of the Curtis and Theresa Reed property, information from the Martin County P.V.A. office, Gas Well Plat Maps, and information from discussions with property owners

Access from Kentucky State Route 645 to the site is from the junction of 645 and Milo Road take Milo road East for 0.30+/- miles to the junction of Spence Branch Road Turn onto Spence Branch Road and travel for 0.30+/- miles to a un-named paved drive on the right. Travel dirt road to the site.

Topography of the area surrounding the tower site is showing hill terrain with slopes of 25% plus or minus and forest covered.

Summit Engineering, Inc. makes no warranty as to the title or ownership of property.

Adjoining land owners listed are based on Property Valuation Administration (PVA) records issued by a representative from Martin County, to be in compliance with all statutory and regulatory requirements before the Kentucky Public Service Commission and for telecommunication

Proposed tower site IS Not in the 100 year flood hazard area and has a average elevation of 1118'. Frim Map #21159C0037E, BFE = 630'

- (A) Curtis and Theresa Reed
PVA #017-00-00-107.00
310 Spence Branch
Tomahawk, KY41262
- (B) Evert Horn, JR.
PVA #016-00-00-012.00
PVA #016-00-00-013.00
P.O. Box 1286
Inez, KY 41224
- (C) Jimmy and Darlena Hinkle
PVA #017-00-00-111.00
HC 88 Box 1127
Tomahawk, KY41262
See Note
- (D) Harold Johnson
PVA #017-00-00-115.04
PVA #017-00-00-115.05
490 Spence Branch
Inez, KY 41224
- (E) David & Linda Johnson
PVA #017-00-00-115.01
P.O. box 421
Inez, KY 41224
- (F) Wanda McCoy
PVA #017-00-00-112.00
P.O. box 839
Inez, KY 41224
- (G) Paul & Zeld Johnson
PVA #017-00-00-109.00
305 Spence Branch
Tomahawk, KY 41262

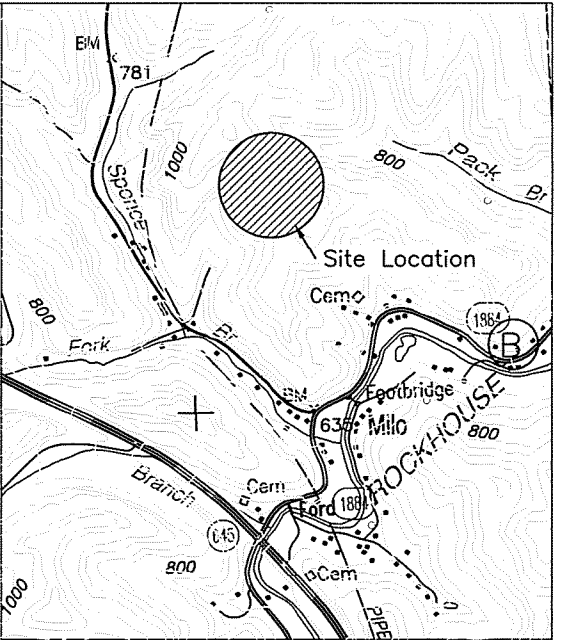

Vicinity Map
Milo USGS Quad
Not to Scale

Utility Contacts

- Blue Flame Energy
188 Cal Batsel Road
Bowling Green, KY 42104
- Equitable Production Company
171 Pennsylvania Ave.
Charleston, WV 25302
- Chesapeake Energy
77 Industrial I Drive
Debord, KY 41214
- JML Oil and Gas
4584 KY RT 321
Hager Hill, Ky 41222
- Big Sandy RECC
504 11th St.
Paintsville, KY 41240
- Martin County Water Dist.
387 E Main St. Ste. 104
Inez, KY 41224
- Sudden Link
138 Collin Circle
Prestonsburg, KY 41653

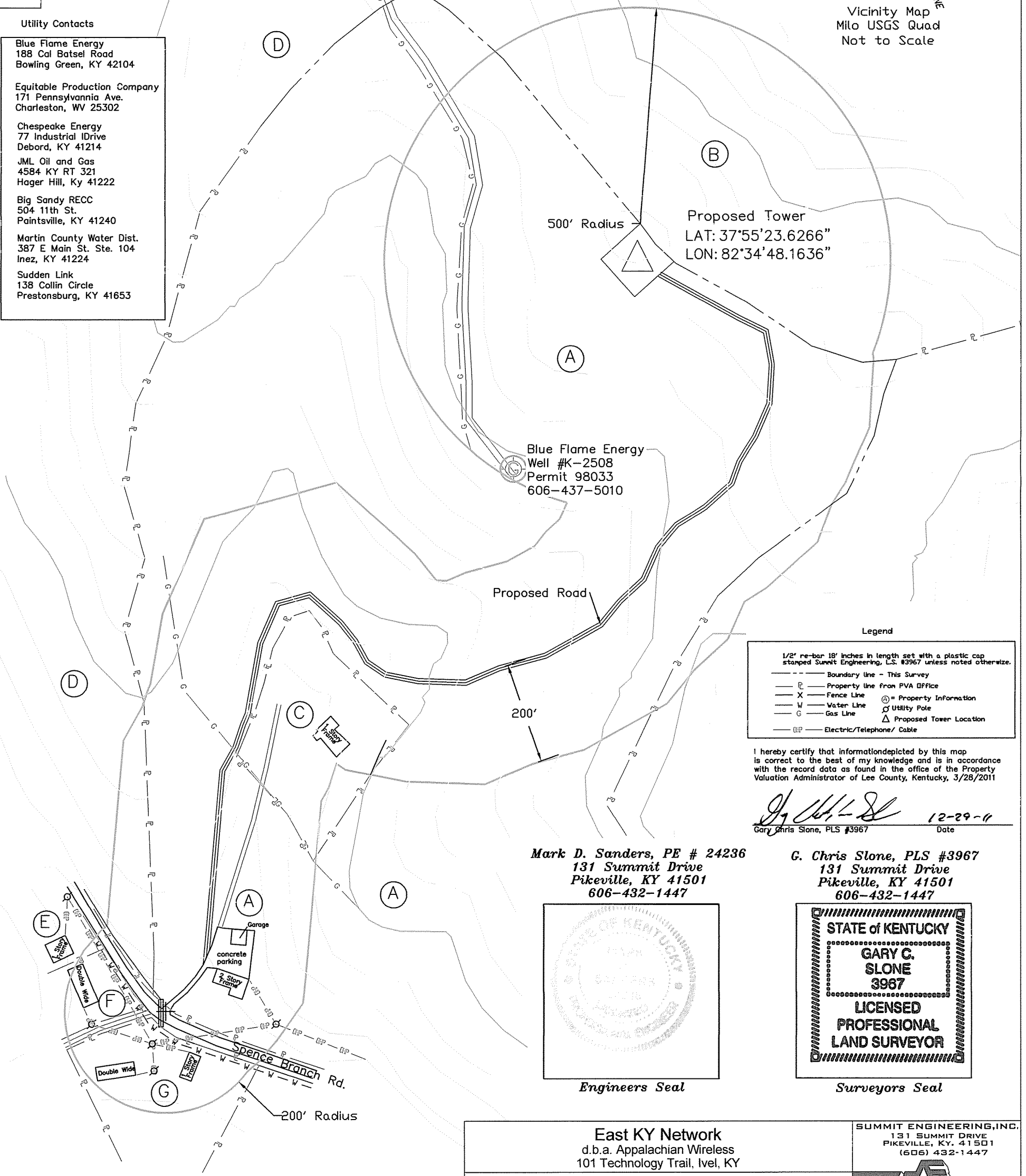

Legend

- 1/2" re-bar 18" inches in length set with a plastic cap stamped Summit Engineering, L.S. #3967 unless noted otherwise.
- Boundary line - This Survey
- Property line from PVA Office
- Fence Line
- Water Line
- Gas Line
- Electric/Telephone/ Cable
- (A) = Property Information
- ⊕ Utility Pole
- △ Proposed Tower Location

I hereby certify that information depicted by this map is correct to the best of my knowledge and is in accordance with the record data as found in the office of the Property Valuation Administrator of Lee County, Kentucky, 3/28/2011

Gary Chris Slone
Gary Chris Slone, PLS #3967 12-29-11 Date

Mark D. Sanders, PE # 24236
131 Summit Drive
Pikeville, KY 41501
606-432-1447

G. Chris Slone, PLS #3967
131 Summit Drive
Pikeville, KY 41501
606-432-1447

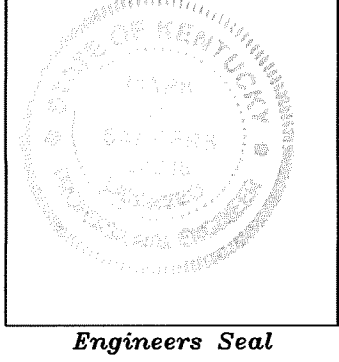

Note A:
Jimmy & Darlena Hinkle Property being foreclosed upon
By Express Finical Service of Pittsburg PA.

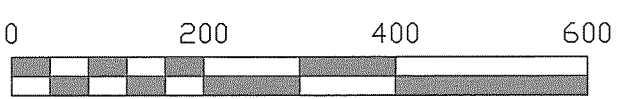

East KY Network d.b.a. Appalachian Wireless 101 Technology Trail, Ivel, KY			SUMMIT ENGINEERING, INC. 131 SUMMIT DRIVE PIKEVILLE, KY. 41501 (606) 432-1447
Radius Map Milo tower Reed Property Spence Branch, Milo, Martin County, KY			Lexington, Ky • Hazard, Ky • Big Rock, Va Charleston, Vv • Chapmanville, Vv Bridgeport, Vv • Wise, Va
Scale: 1' = 200'	Drawn By: GCS	Chk By: SEH	Apprvd. By: GCS
Plot Date: 28 DECEMBER 2011 - 9:37 AM			PER. NO:
File Name: Z:\East Ky Network\Milo\Drawings\Radius Maps (new).dwg			ATT:

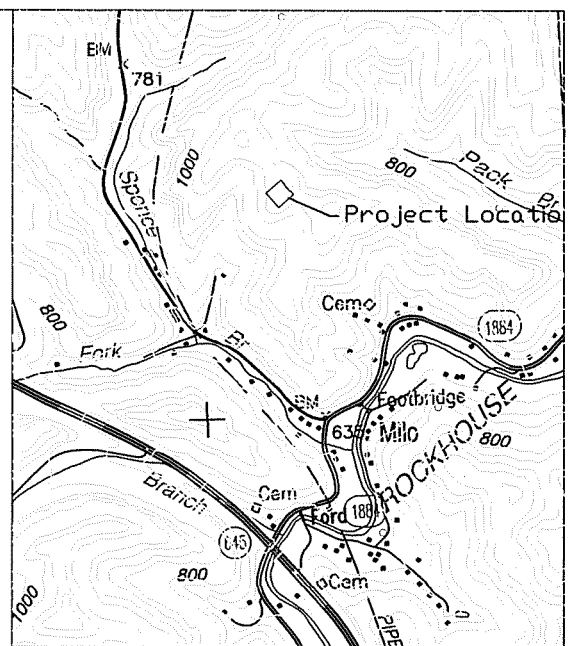
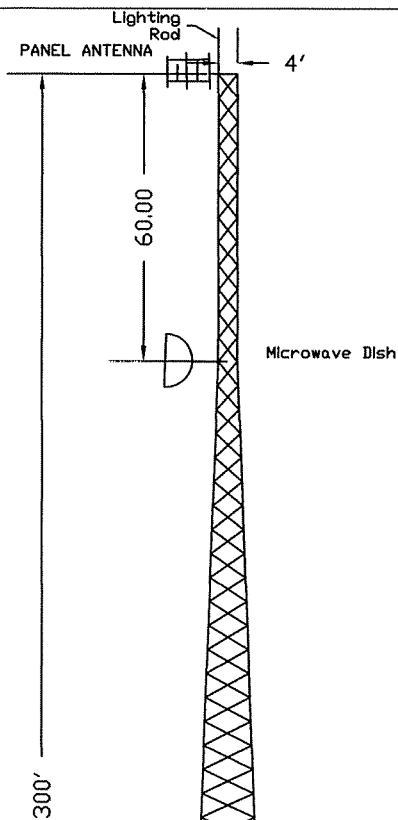

Vicinity Map
Milo USGS Quad
Not to Scale

Graphic Scale
1"=40'
11/30/11



This is a profile sketch of the tower indicating the proposed antenna and dish elevations. No design criteria was considered in the preparation of this drawing.

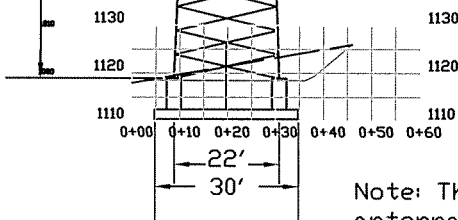

Note: This is a vertical sketch of the tower indicating the proposed antenna and dish elevations. No design criteria was considered in the preparations of this drawing.

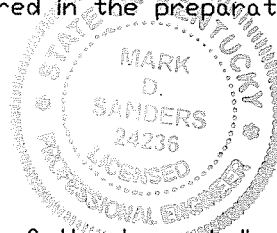

MDJL
Mark D. Sanders

24236
P.E.

12-6-11
Date

DATE: 10/26/11

SCALE: 1"=40'

DRAWN BY: GCS

East Kentucky Network
d/b/a/ Appalachian Wireless
101 Technology Trail, Ivel, KY 41642

Proposed Site Plan and Structure Location
Milo Tower. Appalachian Wireless

SUMMIT ENGINEERING, INC.
131 SUMMIT DRIVE
PIKEVILLE, KY. 41501
(606) 432-1447

LEXINGTON, KY BRUNDY, VA LOGAN, WV
CHARLESTON, WV HAZARD, KY