

COMMONWEALTH OF KENTUCKY
BEFORE THE PUBLIC SERVICE COMMISSION

RECEIVED

SEP 22 2011

PUBLIC SERVICE
COMMISSION

In the matter of:

THE APPLICATION OF EAST KENTUCKY NETWORK)
LIMITED LIABILITY COMPANY FOR THE ISSUANCE)
OF A CERTIFICATE OF PUBLIC CONVENIENCE AND) CASE No. 2011-00279
NECESSITY TO CONSTRUCT A TOWER IN LESLIE)
COUNTY, KENTUCKY.)

East Kentucky Network, LLC, d/b/a Appalachian Wireless, was granted authorization to provide Personal Communications Service ("PCS") in the Lexington, KY Basic Trading Area (BTA252) by the Federal Communications Commission (FCC). FCC license is included as Exhibit 1. East Kentucky Network, LLC merger documents were filed with the Commission on February 2, 2011 in Case # 2011-022.

In an effort to improve service in Leslie County, East Kentucky Network, LLC pursuant to KRS 278.020 Subsection 1 and 807 KAR 5:001 Section 9 is seeking the Commission's approval to construct a 300 foot self-supporting tower on a tract of land between Cemetery Hollow and Wild Dog Hollow off Couch Fork of Big Creek, near the community of Jason in Leslie County, Kentucky (37°10'12.46"N 83°28'22.82"W). A map and detailed directions to the site can be found in Exhibit 8.

Exhibit 2 is a list of all Property owners or residents according to the property valuation administrator's record who reside or own property within 500 feet of the proposed tower in accordance with the Public Valuation Administrator. No other properties are contiguous with East Kentucky Network's property.

Pursuant to 807 KAR 5:063 Section 1(1)(L) and Section 1(1)(n)(1) all affected property owners according to the property valuation administrator's record who reside or own property within 500 feet of the proposed Tower were notified by certified mail return receipt requested of East Kentucky Network, LLC's proposed construction and informed of their right to intervene.

They were given the docket number under which this application is filed. Enclosed in Exhibit 2 is a copy of that notification.

Leslie County has no formal local planning unit. In absence of this unit the Leslie County Judge Executive's office was notified by certified mail, return receipt requested of East Kentucky Network Limited Liability Company's proposal and informed of their right to intervene. They were given the docket number under which this application is filed. Enclosed in Exhibit 3 is a copy of that notification.

Notice of the location of the proposed construction was published in the Leslie County News' September 22nd and 29th editions. Enclosed is a copy of that notice in Exhibit 3. The Leslie County News is the newspaper with the largest circulation in Leslie County.

A geologist was employed to determine soil and rock types and to ascertain the distance to solid bedrock. The geotechnical report is enclosed as Exhibit 4.

A copy of the tower design information is enclosed as Exhibit 5. The proposed tower has been designed by engineers at World Tower and will be constructed under their supervision. Their qualifications are evidenced in Exhibit 5 by the seal and signature of the registered professional engineer responsible for this project.

The tower will be erected by S & S Tower Services of St. Albans, West Virginia. S & S Tower Services has vast experience in the erection of communications towers.

FAA and Kentucky Airport Zoning Commission applications are included as Exhibit 6.

No Federal Communications Commission approval is required prior to construction of this facility. Once service is established from this tower we must immediately notify the Federal Communications Commission of its operation. Prior approval is needed only if the proposed facility increases the size of the cellular geographic service area. This cell site will not expand the cellular geographic service area.

East Kentucky Network, LLC will finance the subject Construction with earned surplus in its General Fund.

Estimated Cost of Construction	\$350,000.00
Annual Operation Expense of Tower	\$ 12,500.00

Two notice signs meeting the requirements prescribed by 807 KAR 5:063, Section 1(2), measuring at least two (2) feet in height and four (4) feet in width and containing all required language in letters of required height, have been posted, one at a visible location on the proposed site and one on the nearest public road. The two signs were posted on August 19,2011 and will remain posted for at least two weeks after filing of this application as specified.

Enclosed in Exhibit 9 is a copy of East Kentucky Network LLC's perpetual easement with deed description to the site.

The proposed construction site is on a very rugged mountaintop some feet from the nearest structure. Prior to construction the site was wooded.

Due to the steep hillside surrounding the proposed site, the property in close proximity is unsuitable for any type of development. East Kentucky Network LLC's operation will not affect the use of nearby land nor its value. No more suitable site exists in the area. A copy of the search area map is enclosed in Exhibit 8. No other tower capable of supporting East Kentucky Network LLC's load exists in the general area; therefore, there is no opportunity for co-location of our facilities with anyone else.

Enclosed, and filed as Exhibit 10 is a survey of the proposed tower site signed by a Kentucky registered professional engineer.

Exhibit 12 contains a vertical sketch of the tower supplied by Coleman Engineering.

WHEREFORE, Applicant respectfully requests that the PSC accept the foregoing Application for filing, and having met the requirements of KRS [278.020(1), 278.650, and 278.6651 and all applicable rules and regulations of the PSC, grant a Certificate of Public Convenience and Necessity to construct and operate the proposed tower.

The foregoing document was prepared by Lynn Haney of East Kentucky Network, LLC d/b/a Appalachian Wireless. All related questions or correspondence concerning this filing should be mailed to the attention of Lynn Haney at East Kentucky Network, LLC d/b/a/ Appalachian Wireless, 101 Technology Trail, Ivel, KY 41642.

SUBMITTED BY: Lynn Haney DATE: 9/19/11
Lynn Haney, Compliance Coordinator

APPROVED BY: Gerald F. Robinette DATE: 9-19-11
Gerald Robinette, General Manager

CONTACT INFORMATION:

Gerald Robinette, General Manager
Phone: (606) 791-2375, Ext. 110
Email: grobinette110@ekn.com

Lynn Haney, Compliance Coordinator
Phone: (606) 791-2375, Ext. 1007
Email: lhaney@ekn.com

Mailing Address:

East Kentucky Network, LLC
d/b/a Appalachian Wireless
101 Technology Trail
Ivel, KY 41642

1	FCC License
2	Copies of Cell Site Notices to Land Owners
3	Notification of County Judge Executive and Newspaper Advertisement
4	Universal Soil Rearing Analysis
5	Tower Design
6	FAA & Kentucky Airport Zoning Commission Applications
7	Audited Financial Statements
8	Driving Directions from County Court House and Map to Suitable Scale
9	Perpetual Easement for Proposed Site with Deed Description
10	Survey of Site Signed/Sealed by Professional Engineer Registered in State of Kentucky
11	Site Survey Map with Property Owners identified in Accordance with PVA of County
12	Vertical Profile Sketch of Proposed Tower

ULS License

PCS Broadband License - WQGY346 - East Kentucky Network, LLC d/b/a Appalachian Wireless

Call Sign WQGY346 Radio Service CW - PCS Broadband
 Status Active Auth Type Regular

Market

Market BTA252 - Lexington, KY Channel Block C
 Submarket 2 Associated Frequencies (MHz) 001895.00000000-001910.00000000-001975.00000000-001990.00000000

Dates

Grant 03/30/2007 Expiration 05/13/2015
 Effective 11/11/2009 Cancellation

Buildout Deadlines

1st 2nd

Notification Dates

1st 2nd

Licensee

FRN 0001786607 Type Limited Liability Company

Licensee

East Kentucky Network, LLC d/b/a Appalachian Wireless
 101 Technology Trail
 Ivel, KY 41642
 ATTN Gerald Robinette, Manager
 P:(606)477-2355
 F:(606)874-7551

Contact

Lukas, Nace, Gutierrez & Sachs, LLP
 Pamela L Gist Esq
 8300 Greensboro Drive
 McLean, VA 22102
 ATTN David L. Nace, Esq.
 P:(703)584-8665
 F:(703)584-8695
 E:pgist@fcclaw.com

Ownership and Qualifications

Radio Service Type Fixed, Mobile
 Regulatory Status Common Carrier Interconnected Yes

Alien Ownership

The Applicant answered "No" to each of the Alien Ownership questions.

Basic Qualifications

The Applicant answered "No" to each of the Basic Qualification questions.

Tribal Land Bidding Credits

This license did not have tribal land bidding credits.

Demographics

Race

Ethnicity

Gender

ULS License

PCS Broadband License - WQGY346 - East Kentucky Network, LLC d/b/a Appalachian Wireless

Market

Call Sign	WQGY346	Radio Service	CW - PCS Broadband
Market	BTA252 - Lexington, KY	Channel Block	C
Submarket	2	Associated Frequencies (MHz)	001895.00000000-001910.00000000 001975.00000000-001990.00000000
Auction	58 - BB PCS		

Define View:

Spectrum & Market Area (MHz)	001905.00000000-001910.00000000		
	001985.00000000-001990.00000000		
Market Areas	Type	Code	Population†
Lexington, KY	BTA	252	
<small>1 of 35 Counties</small>			
1 LESLIE, KY	County	21131	12401

Refer to Auctions Cross References of market area types including MTA, BTA, counties, and more.

†: Population data is based on 2000 Census.

EXHIBIT 11: LIST OF PROPERTY OWNERS:

Statement Pursuant to Section 1 (1) (I) 807 KAR 5:063

Section 1 (1)(I) 1. The following is a list of every property owner who according to property valuation administrator's records, owns property within 500 feet of the proposed tower and each have been: notified by certified mail, return receipt requested, of the proposed construction,

Section 1 (1)(I) 2. Every person listed below who, according to the property valuation administrator's records, owns property within 500 feet of the proposed tower has been: Given the Commission docket number under which the application will be processed: and

Section 1 (1)(I) 3. Every person listed below who, according to property valuation administrator's records, owns property within 500 feet of the proposed tower has been: Informed of his right to request intervention.

LIST OF PROPERTY OWNERS

U.S. Government, Forest Service
100 Vault Road
Winchester, KY 40391

Henry Collins Heirs
C/O Zilpha Jones
7625 Union School House
Dayton, OH 45424

Delbert Couch
P.O. Box 62
East Bernstadt, KY 40749

EAST KENTUCKY NETWORK
101 TECHNOLOGY TRAIL
MEL, KY 41642
PHONE (606) 874-7550
F (606) 874-7551
E-MAIL: INFO@EKN.COM
WEBSITE: WWW.EKN.COM



VIA: U.S. CERTIFIED MAIL

PUBLIC NOTICE

September 16, 2011

U.S. Government, Forest Service
100 Vault Road
Winchester, KY 40391

RE: Public Notice-Public Service Commission of Kentucky (Case No. 2011-00279)

East Kentucky Network, LLC d/b/a Appalachian Wireless is applying to the Public Service Commission of Kentucky for a Certificate of Public Convenience and Necessity to construct and operate a new facility to provide cellular telecommunications service in Leslie County. The facility will include a 300 foot self supporting tower with attached antennas extending upwards, and an equipment shelter located on a tract of land between Cemetery Hollow and Wild Dog Hollow off Couch Fork of Big Creek, near the community of Jason in Leslie County, Kentucky. A map showing the location of the proposed new facility is enclosed. This notice is being sent to you because you may own property or reside within a 500' radius of the proposed tower or within a 200' radius of the proposed or existing access road.

The Commission invites your comments regarding the proposed construction. You also have the right to intervene in this matter. The Commission must receive your initial communication within 20 days of the date of this letter as shown above.

Your comments and request for intervention should be addressed to: Executive Director's Office, Public Service Commission of Kentucky, P.O. Box 615, Frankfort, KY 40602. Please refer to Case No. 2011-00279 in your correspondence.

If you have any questions for East Kentucky Network, LLC, please direct them to my attention at the following address: East Kentucky Network, LLC, 101 Technology Trail, Mel, KY 41642 or call me at 606-791-2375, Ext. 1007.

Sincerely,

A handwritten signature in black ink that reads "Lynn Haney". The signature is written in a cursive, flowing style.

Lynn Haney
Compliance Coordinator

Enclosure 1

EAST KENTUCKY NETWORK
101 TECHNOLOGY TRAIL
IVEL, KY 41642
PHONE: (606) 874-7550
FAX: (606) 874-7551
EMAIL: INFO@EKN.COM
WEBSITE: WWW.EKN.COM



VIA: U.S. CERTIFIED MAIL

PUBLIC NOTICE

September 16, 2011

Henry Collins Heirs
C/O Zilpha Jones
7625 Union School House
Dayton, OH 45424

RE: Public Notice-Public Service Commission of Kentucky (Case No. 2011-00279)

East Kentucky Network, LLC d/b/a Appalachian Wireless is applying to the Public Service Commission of Kentucky for a Certificate of Public Convenience and Necessity to construct and operate a new facility to provide cellular telecommunications service in Leslie County. The facility will include a 300 foot self supporting tower with attached antennas extending upwards, and an equipment shelter located on a tract of land between Cemetery Hollow and Wild Dog Hollow off Couch Fork of Big Creek, near the community of Jason in Leslie County, Kentucky. A map showing the location of the proposed new facility is enclosed. This notice is being sent to you because you may own property or reside within a 500' radius of the proposed tower or within a 200' radius of the proposed or existing access road.

The Commission invites your comments regarding the proposed construction. You also have the right to intervene in this matter. The Commission must receive your initial communication within 20 days of the date of this letter as shown above.

Your comments and request for intervention should be addressed to: Executive Director's Office, Public Service Commission of Kentucky, P.O. Box 615, Frankfort, KY 40602. Please refer to Case No. 2011-00279 in your correspondence.

If you have any questions for East Kentucky Network, LLC, please direct them to my attention at the following address: East Kentucky Network, LLC, 101 Technology Trail, Ivel, KY 41642 or call me at 606-791-2375, Ext. 1007.

Sincerely,

A handwritten signature in cursive script that reads "Lynn Haney".

Lynn Haney
Compliance Coordinator

Enclosure 1

EAST KENTUCKY NETWORK
101 TECHNOLOGY TRAIL
IVEL, KY 41642
PHONE: (606) 874-7550
FAX: (606) 874-7551
EMAIL: INFO@EIN.COM
WEBSITE: WWW.EIN.COM



VIA: U.S. CERTIFIED MAIL

PUBLIC NOTICE

September 16, 2011

Delbert Coucli
P.O. Box 62
East Bernstadt, KY 40749

RE: Public Notice-Public Service Commission of Kentucky (Case No. 2011-00279)

East Kentucky Network, LLC d/b/a Appalachian Wireless is applying to the Public Service Commission of Kentucky for a Certificate of Public Convenience and Necessity to construct and operate a new facility to provide cellular telecommunications service in Leslie County. The facility will include a 300 foot self supporting tower with attached antennas extending upwards, and an equipment shelter located on a tract of land between Cemetery Hollow and Wild Dog Hollow off Couch Fork of Big Creek, near the community of Jason in Leslie County, Kentucky. A map showing the location of the proposed new facility is enclosed. This notice is being sent to you because you may own property or reside within a 500' radius of the proposed tower or within a 200' radius of the proposed or existing access road.

The Commission invites your comments regarding the proposed construction. You also have the right to intervene in this matter. The Commission must receive your initial communication within 20 days of the date of this letter as shown above.

Your comments and request for intervention should be addressed to: Executive Director's Office, Public Service Commission of Kentucky, P.O. Box 615, Frankfort, KY 40602. Please refer to Case No. 2011-00279 in your correspondence.

If you have any questions for East Kentucky Network, LLC, please direct them to my attention at the following address: East Kentucky Network, LLC, 101 Technology Trail, Ivel, KY 41642 or call me at 606-791-2375, Ext. 1007.

Sincerely,

A handwritten signature in cursive script that reads "Lynn Haney".

Lynn Haney
Compliance Coordinator

Enclosure 1

Location Map

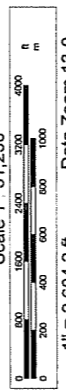
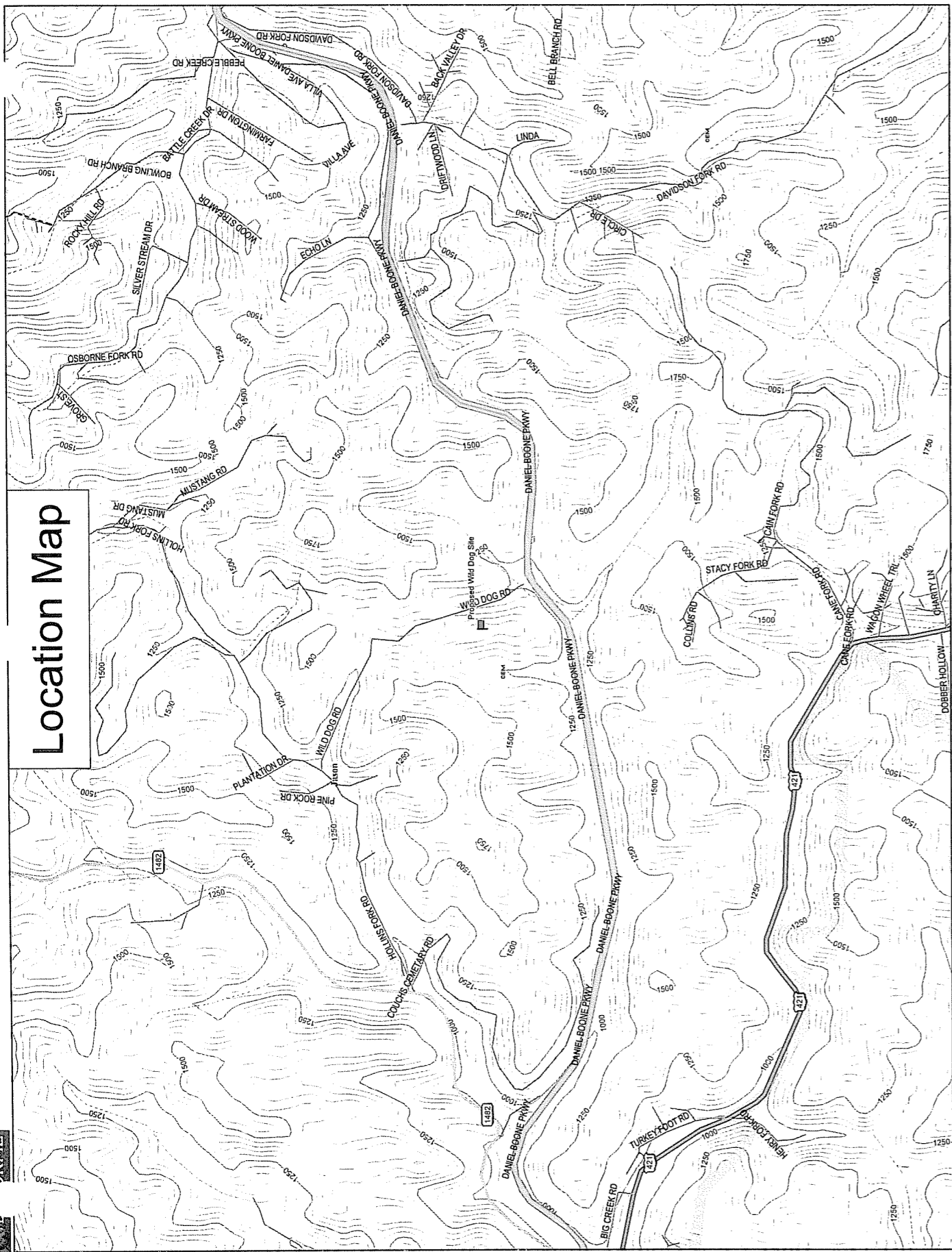

Scale 1 : 31,250

1" = 2,604.2 ft

Data Zoom 13-0



Data use subject to license.
© 2004 DeLorme. Topo USA® 5.0.
www.delorme.com

EAST KENTUCKY NETWORK
101 TECHNOLOGY TRAIL
IVEL, KY 41642
PHONE: (606) 874-7550
FAX: (606) 874-7551
EMAIL: INFO@EKN.COM
WEBSITE: WWW.EKN.COM



VIA: U.S. CERTIFIED MAIL

September 16, 2011

Jimmy Sizemore, Judge Executive
Leslie County Courthouse
P.O. Box 619
Hyden, KY 41749

RE: Public Notice-Public Service Commission of Kentucky (Case No. 2011-00279)

East Kentucky Network, LLC d/b/a Appalachian Wireless is applying to the Public Service Commission of Kentucky for a Certificate of Public Convenience and Necessity to construct and operate a new facility to provide cellular telecommunications service in Leslie County. The facility will include a 300 foot self-supporting tower with attached antennas extending upwards, and an equipment shelter located on a tract of land between Cemetery Hollow and Wild Dog Hollow off Couch Fork of Big Creek, near the community of Jason in Leslie County, Kentucky. A map showing the location of the proposed new facility is enclosed. This notice is being sent to you because you are the County Judge Executive of Leslie County.

The Commission invites your comments regarding the proposed construction. You also have the right to intervene in this matter. The Commission must receive your initial communication within 20 days of the date of this letter as shown above.

Your comments and request for intervention should be addressed to: Executive Director's Office, Public Service Commission of Kentucky, P.O. Box 615, Frankfort, KY 40602. Please refer to Case No. 2011-00279 in your correspondence.

If you have any questions for East Kentucky Network, LLC, please direct them to my attention at the following address: East Kentucky Network, LLC, 101 Technology Trail, Ivel, KY 41642 or call me at 606-791-2375, Ext. 1007.

Sincerely,

A handwritten signature in cursive script that reads "Lynn Haney".

Lynn Haney
Compliance Coordinator

Enclosure

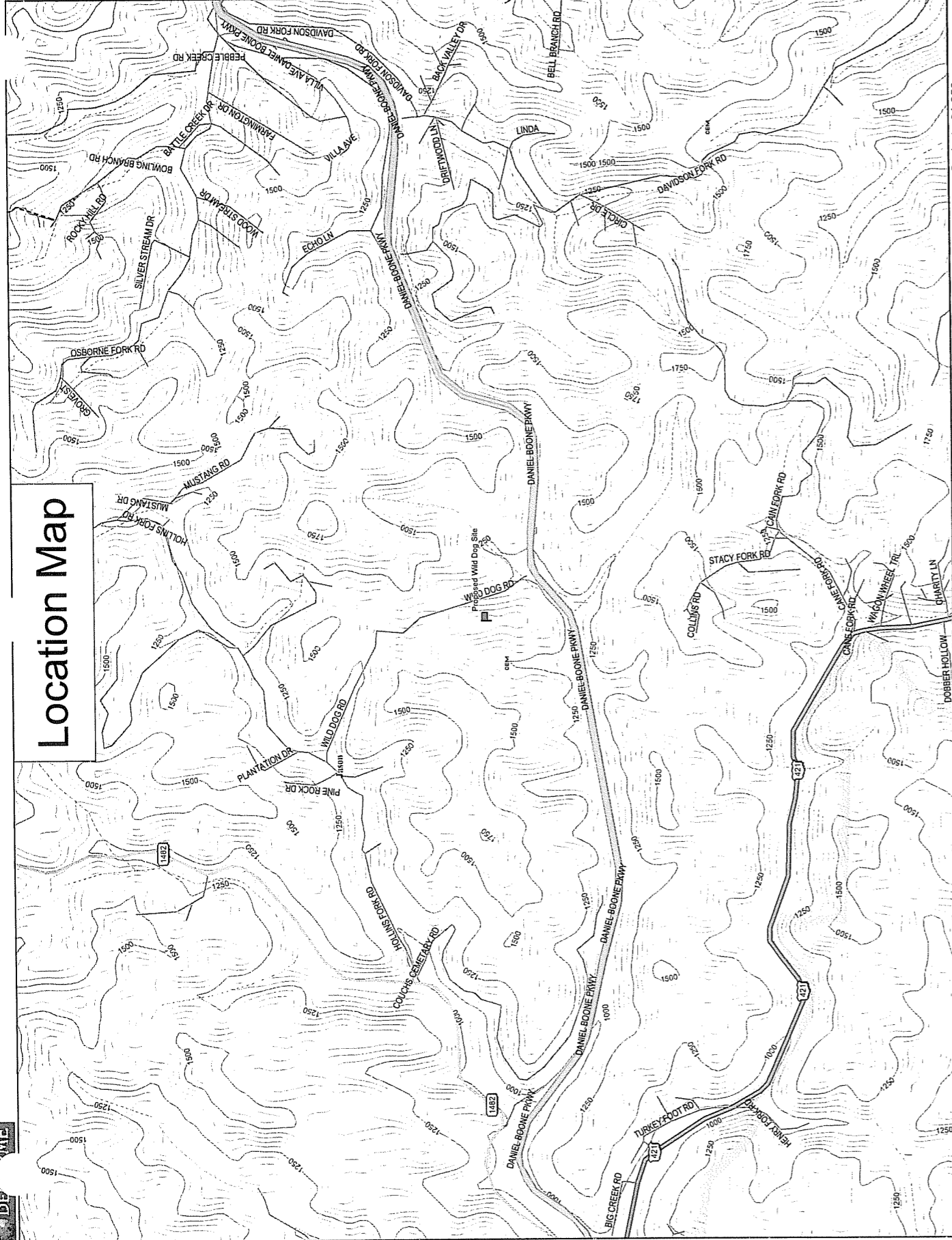

Location Map

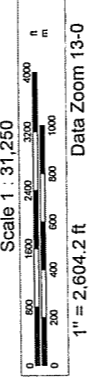

dba Appalachian Wireless
101 Technology Trail
Ivel, KY 41642
Phone: 606-874-7550
Fax: 606-791-2225



FAX

To: Leslie County News Attn: Janice Estep	From: Lynn Haney Compliance Coordinator
Fax: 606-672-7409	Date: September 19, 2011
Re: PUBLIC NOTICE ADVERTISEMENT	Pages: 1

Please place the following Public Notice Advertisement in the Leslie County News to be ran for 2 weeks.

PUBLIC NOTICE:
RE: Public Service Commission of Kentucky (CASE NO. 2011-00279)
Public Notice is hereby given that East Kentucky Network, LLC, dba Appalachian Wireless is applying to the Kentucky Public Service Commission to construct a cellular telecommunications tower on a tract of land between Cemetery Hollow and Wild Dog Hollow off Couch Fork of Big Creek, near the community of Jason in Leslie County, Kentucky. The proposed tower will be a 300 foot self-supporting tower with attached antennas. If you would like to respond to this notice, please contact the Executive Director, Public Service Commission, 211 Sower Boulevard, PO Box 615, Frankfort, Kentucky 40602. Please refer to Case No. 2011-00279.

If you have any questions about the placement of the above mentioned notice, please call me at 606-791-2375, ext. 1007.

Thank you,

Lynn Haney
Compliance Coordinator

The message above and the information contained in the documents transmitted are confidential and intended only for the person(s) named above. Dissemination, distribution or copying of this communication by anyone other than the person(s) named above is prohibited. If you have received this communication in error, please notify us immediately by telephone and return the original message to us at the address listed above via regular mail. Thank you.

WENDELL R. HOLMES, P.G.

**424 Pear Street
Hazard, KY 41701
July 27, 2011**

Wild Dog Tower Site

Purpose:

A site assessment was conducted for Appalachian Wireless on a tract of land located in Leslie County near Thousandsticks, Kentucky. The site of the proposed tower is now forestland. The purpose of this investigation was to determine the depth to bedrock and of what type of rock the bedrock consists.

Site Investigation:

The trenching method was used to determine the type of bedrock material at the proposed tower site. A Caterpillar excavator was used to expose the bedrock material. It is approximately 7.0 feet to the shale bedrock. (See attached page for descriptions of materials encountered.) The terrain in Leslie County is moderately to very steep. The tower site is located on a ridge approximately two and one half miles southwest of the junction of the Hal Rogers Parkway and KY 118 near the community of Thousandsticks in Leslie County. The shale formation below the tower site is approximately 10.00 feet thick based on the information obtained from the site investigation and geological maps of the area.

Conclusions:

The proposed tower site is located on a ridge in the area. The shale bedrock on the proposed tower site is part of the Breathitt Formation, and is middle to lower Pennsylvanian in age. Tests were not conducted to determine the load-bearing strength of the bedrock. However, it is apparent that the tower will be constructed on the shale bedrock formation.

The field work for this site was performed by Wendell R. Holmes, using generally accepted methods in the practice of geological science.

Wendell R. Holmes, P.G.

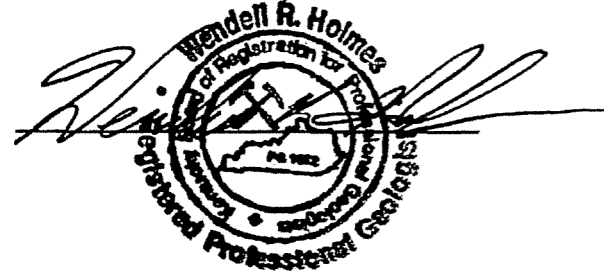

WENDELL R. HOLMES, P.G.

424 Pear Street
Hazard, Ky. 41701
(606)438-7250

Geologist Lug

Location: Wild Dog Tower Site

Unit, Thickness	Total depth	Strata	Description
7.00'	7.00'	Soil	Brown with shale & plant fragments
10.00' +	17.00' +	Shale	Weathered, Brown and Gray

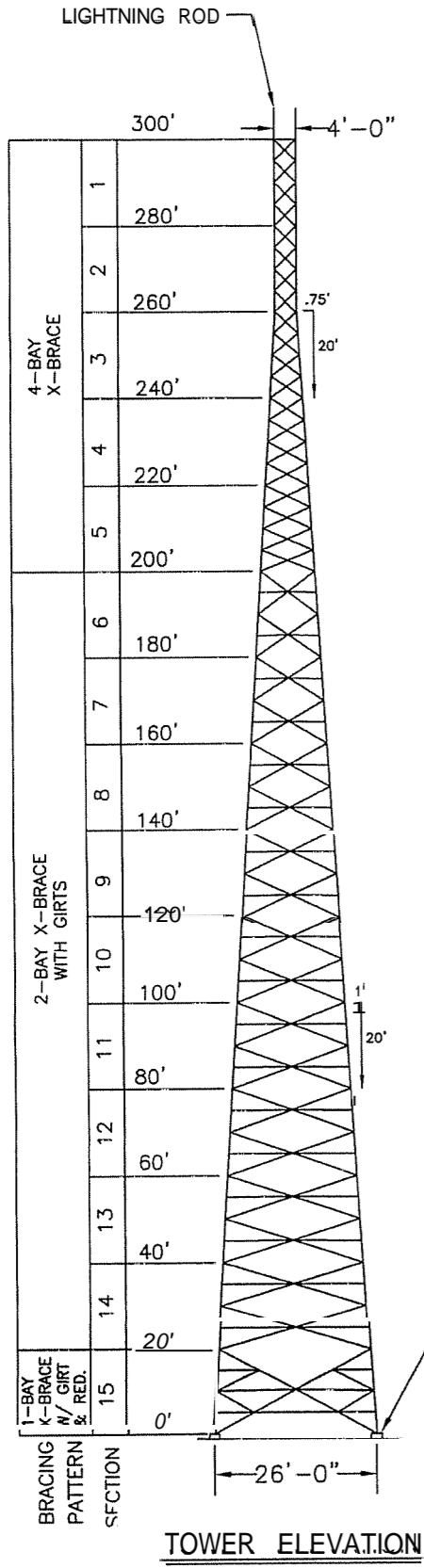

ANCHOR BOLTS WITH EMBEDDED PL.

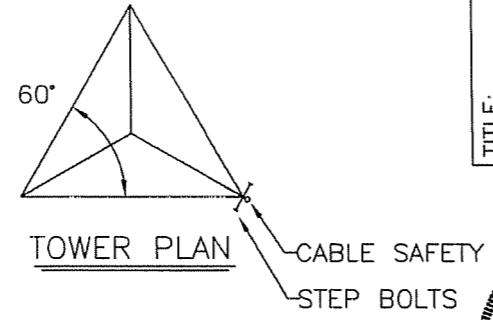

GENERAL NOTES

1. TOWER IS DESIGNED TO SUPPORT THE GIVEN LOAD AND MEET THE PROVISIONS OF TIA/EIA-222-F FOR A 70 MPH BASIC WIND SPEED WITH NO ICE AND 60.62 MPH WITH 1/2" ICE.
2. WELDED CONNECTIONS SHALL CONFORM TO THE LATEST REVISION OF THE AMERICAN WELDING SOCIETY AWS. D 1.1.
3. TOWER AND ALL FABRICATED ACCESSORIES ARE HOT-DIP GALVANIZED.
4. ALL BOLTS SHALL BE GALVANIZED ACCORDING TO THE STANDARD SPECIFICATION FOR ZINC COATING OF IRON AND STEEL HARDWARE ASTM A153.
5. LEG STEEL IS 50 KSI MIN YIELD SOLID ROUND AND BRACING STEEL IS 36 KSI MIN YIELD SOLID ROUND OR STRUCTURAL ANGLE.
6. ALL STRUCTURAL BOLTS ARE ASTM A325.
7. TOWER IS DESIGNED FOR ALL LINES TO BE MOUNTED ACCORDING TO DRAWING Q11213WG.
8. TOWER SHOULD BE INSPECTED IN ACCORDANCE WITH TIA/EIA-222-F EVERY 5 YEARS.
9. TOWER INSPECTION SHOULD ONLY BE PERFORMED BY EXPERIENCED QUALIFIED PERSONNEL FOR ASSISTANCE IN PROPER MAINTENANCE OF YOUR TOWER, CALL WORLD TOWER AT 270-247-3642.
10. STEP BOLTS PROVIDED ON 3 LEGS SECTION 10-15. ONE LEG SECTION 1-9.
11. CABLE SAFETY 0'-300'.

BASE REACTIONS	
OTM:	5297.0 FT. KIPS
COMP.	266.0 KIPS
UPLIFT	206.0 KIPS
SHEAR (3 LEGS)	35.0 KIPS
WT. NO ICE	56.0 KIPS
WT. 1/2" ICE	93.0 KIPS

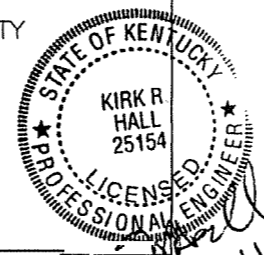

TITLE: 300' MODEL WSST TOWER
FOR: APPALACHIAN WIRELESS
SITE: WILD DOG, KY

WORLD TOWER

SCALE NONE DWG. LKB CKD. DATE 8-3-11
FILE DWG. NO. Q11213

8-3-11

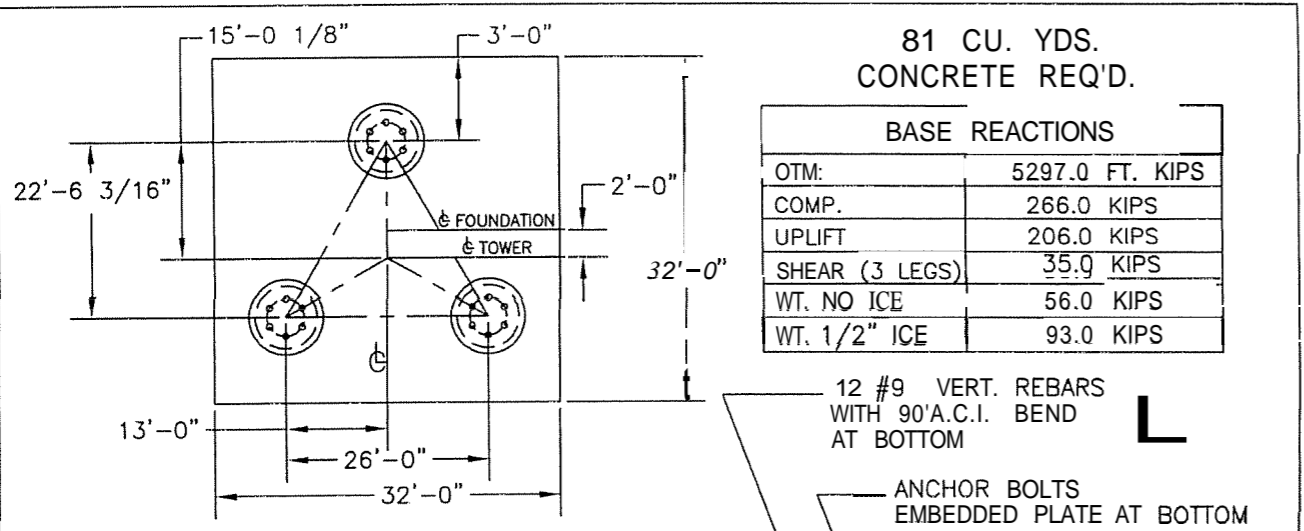

81 CU. YDS.
CONCRETE REQ'D.

BASE REACTIONS	
OTM:	5297.0 FT. KIPS
COMP.	266.0 KIPS
UPLIFT	206.0 KIPS
SHEAR (3 LEGS)	35.9 KIPS
WT. NO ICE	56.0 KIPS
WT. 1/2" ICE	93.0 KIPS

12 #9 VERT. REBARS
WITH 90° A.C.I. BEND
AT BOTTOM

ANCHOR BOLTS
EMBEDDED PLATE AT BOTTOM

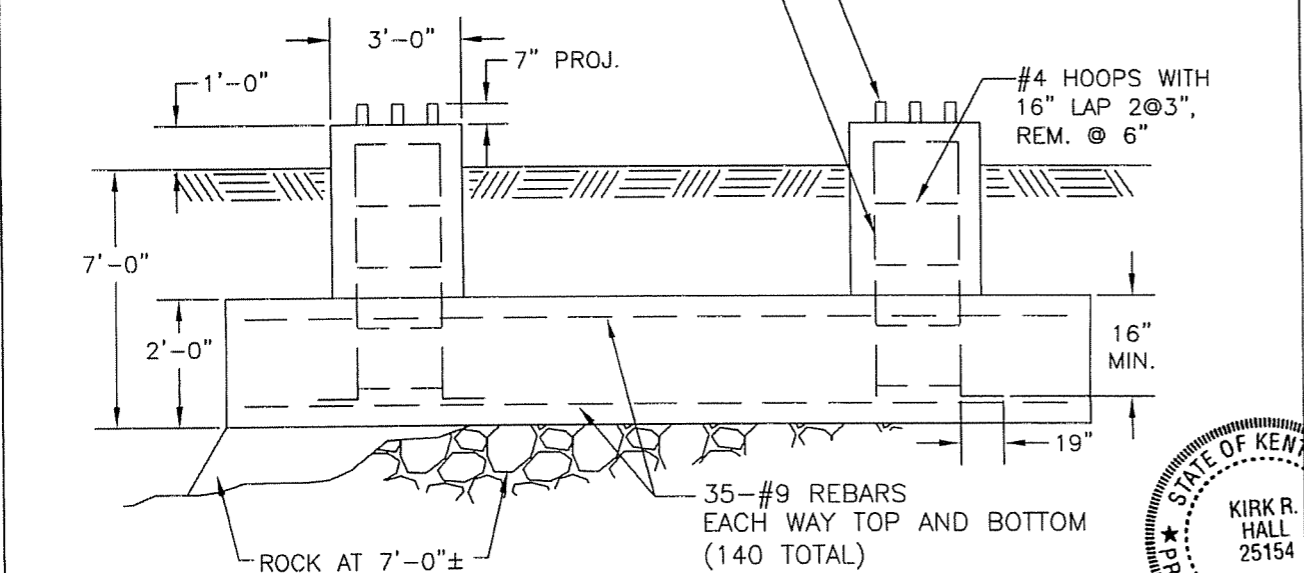

ROCK AT 7'-0"±
ENTIRE BASE TO BEAR
ON ROCK. IF ROCK VARIES
FILL WITH CONCRETE
BEFORE PLACING MAT.



GENERAL NOTES

1. CONCRETE TO HAVE 4000 PSI MIN. COMPRESSIVE STRENGTH AFTER 28 DAYS.
2. ALL REINFORCMENT STEEL IS DEFORMED AND MEETS THE STRENGTH REQUIREMENTS OF ASTM A615 GRADE 60.
3. EMBEDDED STEEL TO HAVE 3" MIN. CONCRETE COVER.
4. FOUNDATION DESIGN IS BASED ON CUSTOMER SUPPLIED SOIL DATA FROM WENDELL R. HOLMES, P.G. DATED JULY 27, 2011.

TITLE: FOUNDATION DETAIL
300' WSST TOWER
FOR: APPALACHIAN WIRELESS
SITE: WILD DOG, KY

WORLD TOWER

SCALE NONE	DWN. LKB	CKD.	DATE 8-3-11
FILE	DWG. NO. Q11213F		



« OE/AAA

Notice of Proposed Construction or Alteration - **Off** Airport

Project Name: EAST-000184433-11 Sponsor: East Kentucky Network, LLC

Details for Case : Bear Branch (Wild Dog)

Show Project Summary

Case Status		Date Accepted: 09/07/2011	
ASN:	2011-ASO-5765-OE	Date Determined:	
Status:	Accepted	Letters:	None
		Documents:	09/07/2011 Wild Dog Survey.p
Construction / Alteration Information		Structure Summary	
Notice Of:	Construction	Structure Type:	Tower
Duration:	Permanent	Structure Name:	Bear Branch (Wild Dog)
if Temporary :	Months: Days:	NOTAM Number:	
Work Schedule - Start:	10/01/2011	FCC Number:	
Work Schedule * End:	10/15/2011	Prior ASN:	
*For temporary cranes-Does the permanent structure require separate notice to the FAA? To find out, use the Notice Criteria Tool. If separate notice is required, please ensure it is filed. If it is not filed, please state the reason in the Description of Proposal.			
State Filing:	Filed with State		
Structure Details		Common Frequency Bands	
Latitude:	37° 10' 12.46" N	Low Freq	High Freq Freq Unit ERP ERP U
Longitude:	83° 28' 22.81" W	698	E06 MHz 1000 W
Horizontal Datum:	NAD83	806	824 MHz 500 W
Site Elevation (SS):	1500 (nearest foot)	E24	849 MHz 500 W
Structure Height (AGL):	310 (nearest foot)	851	866 MHz 500 W
* If the entered AGL is a proposed change to an existing structure's height include the current AGL in the Description of Proposal.		869	894 MHz 500 W
Requested Marking/Lighting:	Dual-red and medium intensity	896	901 MHz 500 W
Other :		901	902 MHz 7 W
Recommended Marking/Lighting:		930	931 MHz 3500 W
Current Marking/Lighting:	N/A New Structure	931	932 MHz 3500 W
Other:		932	932.5 MHz 17 dBW
		935	940 MHz 1000 W
Nearest City:	Bear Branch	940	941 MHz 3500 W
Nearest State:	Kentucky	1850	1910 MHz 1640 W
Description of Location:	Approx. 2.7 miles east of Bear Branch (Leslie), KY	1930	1990 MHz 1640 W
Description of Proposal:	A new 300' tower with top-mounted antennas (overall height of 310' AGL).	2305	2310 MHz 2000 W
		2345	2360 MHz 2000 W
		Specific Frequencies	

APPLICATION FOR PERMIT TO CONSTRUCT OR ALTER A STRUCTURE

INSTRUCTIONS INCLUDED

1 APPLICANT-- Name, Address, Telephone, Fax, etc
East Kentucky Network, LLC
c/o Lukas, Nace, Gutierrez & Sachs, Chtd
8300 Greensboro Drive, Suite 1200
McLean, VA 22102
T: 703-584-8667 F: 703-584-8692

2 Representative of Applicant-- Name, Address, Telephone, Fax
Ali Kuzehkanani
Lukas, Nace, Gutierrez & Sachs, Chtd
8300 Greensboro Drive, Suite 1200
McLean, VA 22102
T: 703-584-8667 F: 703-584-8692

3. Application for: New Construction Alteration Existing
4. Duration: Permanent Temporary (Months _____ Days _____)
5. Work Schedule: Start 10/1/2011 End 10/15/2011
6. Type: Antenna Tower Crane Building Power Line
 Landfill Water Tank Other _____
7. Marking/Painting and/or Lighting Preferred:
 Red Lights and Paint Dual - Red & Medium intensity White
 White - Medium Intensity Dual - Red & High Intensity White
 White - High Intensity Other _____
8. FAA Aeronautical Study Number _____

9. Latitude: 37 ° 10 ' 12 " 46 "
10. Longitude: a3 ° 28 ' 22 " 81 "
11. Datum: NAD83 NAD27 Other _____
12. Nearest Kentucky City: Bear Branch County Leslie
13. Nearest Kentucky public use or Military airport:
Wendell H Ford
14. Distance from #13 to Structure: 19.0 mi
15. Direction from #13 to Structure: SW
16. Site Elevation (AMSL): 1,500.00 Feet
17. Total Structure Height (AGL): 310.00 Feet
18. Overall Height (#16 + #17) (AMSL): 1,810.00 Feet
19. Previous FAA and/or Kentucky Aeronautical Study Number(s):

20. Description of Location: (Attach USGS 7.5 minute Quadrangle Map or an Airport layout Drawing with the precise site marked and any certified survey)
Approx. 2.7 miles east of Bear Branch (Leslie), KY

21. Description of Proposal:
A new 300' tower with top-mounted antennas (overall height of 310' AGL - 500w ERP)

22. Has a "NOTICE OF CONSTRUCTION OR ALTERATION (FAA Form 7460-1) been filed with the Federal Aviation Administration?
 No Yes, When September 07, 2011

CERTIFICATION: I hereby certify that all the above statements made by me are true, complete and correct to the best of my knowledge and belief.
Ali Kuzehkanani/Dir of Engineering 9/7/2011
Printed Name and Title Signature Date

PENALTIES: Persons failing to comply with Kentucky Revised Statutes (KRS 183.861 through 183.990) and Kentucky Administrative Regulations (602 KAR 050:Series) are liable for fines and/or imprisonment as set forth in KRS 183.990(3). Non-compliance with Federal Aviation Administration Regulations may result in further penalties.

Commission Action: Chairman, KAZC Administrator, KAZC
 Approved
 Disapproved

**EAST KENTUCKY NETWORK, LLC
DBA APPALACHIAN WIRELESS**

FINANCIAL REPORT

December 31, 2010

CONTENTS

	Page
INDEPENDENT AUDITOR'S REPORT ON THE FINANCIAL STATEMENTS	1
FINANCIAL STATEMENTS	
Balance sheets	2
Statements of income	3
Statements of members' equity	4
Statements of cash flows	5
Notes to financial statements	6-15
INDEPENDENT AUDITOR'S REPORT ON THE SUPPLEMENTARY INFORMATION	16
SUPPLEMENTARY INFORMATION	
Statements of income detail	17 and 18



Jones, Nale & Mattingly PLC

INDEPENDENT AUDITOR'S REPORT

To the Members
East Kentucky Network, LLC
dba Appalachian Wireless
Ivel, Kentucky

We have audited the accompanying balance sheets of East Kentucky Network, LLC, dba Appalachian Wireless as of December 31, 2010 and 2009 and the related statements of income, members' equity and cash flows for the years then ended. These financial statements are the responsibility of the Company's management. Our responsibility is to express an opinion on these financial statements based on our audits.

We conducted our audits in accordance with auditing standards generally accepted in the United States of America. Those standards require that we plan and perform the audit to obtain reasonable assurance about whether the financial statements are free of material misstatement. An audit includes examining, on a test basis, evidence supporting the amounts and disclosures in the financial statements. An audit also includes assessing the accounting principles used and significant estimates made by management, as well as evaluating the overall financial statement presentation. We believe that our audits provide a reasonable basis for our opinion.

In our opinion, the financial statements referred to above present fairly, in all material respects, the financial position of East Kentucky Network, LLC, dba Appalachian Wireless as of December 31, 2010 and 2009 and the results of its operations and its cash flows for the years then ended in conformity with accounting principles generally accepted in the United States of America.

Jones, Nale & Mattingly P.L.C.

Louisville, Kentucky
February 26, 2011

**EAST KENTUCKY NETWORK, LLC
DBA APPALACHIAN WIRELESS**

**BALANCE SHEETS
December 31, 2010 and 2009**

ASSETS	<u>2010</u>	<u>2009</u>
CURRENT ASSETS		
Cash and cash equivalents	\$ 11,517,807	\$ 2,874,412
Short-term investments (Note 9)	100,000	100,000
Accounts receivable, less allowance for doubtful accounts of \$1,473,291 in 2010 and \$1,405,597 in 2009	85 10,532	7,806,718
Accounts receivable, members (Notes 5 and 6)	120,279	87,192
Inventory	5,473,601	5,699,380
Prepaid expenses	510,762	537,143
Total current assets	<u>\$ 26,232,981</u>	<u>\$ 17,104,845</u>
PROPERTY, PLANT AND EQUIPMENT (Note 3)		
Plant in service:		
General support	\$ 29,593,635	\$ 27,455,560
MTSO equipment	17,622,843	22,282,589
Cell equipment	62,992,099	64,198,981
Paging equipment	2,452,567	3,321,068
Fiber ring	7,802,053	7,675,975
Unfinished plant	58 13,391	3,675,759
	<u>\$126,276,588</u>	<u>\$128,609,932</u>
Less accumulated depreciation	53,217,856	57,070,186
	<u>\$ 73,058,732</u>	<u>\$ 71,539,746</u>
OTHER ASSETS		
Investment in affiliated company, RTFC	\$ 112,712	\$ 112,712
Intangible assets, net of accumulated amortization of \$5,075,703 in 2010 and \$4,389,605 in 2009 (Note 2)	3,912,368	4,598,466
	<u>\$ 4,025,080</u>	<u>\$ 4,711,178</u>
	<u>\$103,316,793</u>	<u>\$ 93,355,769</u>

The Notes to Financial Statements are an integral part of these statements.

LIABILITIES AND MEMBERS' EQUITY	<u>2010</u>	<u>2009</u>
CURRENT LIABILITIES		
Current maturities of long-term debt (Notes 3 and 9)	\$ 2,685,714	\$ 2,685,714
Accounts payable	2,339,497	2,033,336
Accounts payable, members (Notes 5 and 6)	27,707	35,206
Accrued expenses	1,970,165	1,519,862
Deferred revenue, advance billings	2,454,257	2,133,743
Customer deposits	570,375	574,996
Total current liabilities	<u>\$ 10,047,715</u>	<u>\$ 8,982,857</u>
LONG-TERM DEBT, less current maturities (Notes 3 and 9)	<u>\$ 10,873,492</u>	<u>\$ 13,559,207</u>
INTEREST RATE SWAPS (Notes 8 and 9)	<u>\$ 1,301,598</u>	<u>\$ 1,384,261</u>
MEMBERS' EQUITY		
Members' capital accounts	\$ 82,395,586	\$ 70,813,705
Accumulated other comprehensive (loss)	(1,301,598)	(1,384,261)
	<u>\$ 81,093,988</u>	<u>\$ 69,429,444</u>
	<u><u>\$103,316,793</u></u>	<u><u>\$ 93,355,769</u></u>

**EAST KENTUCKY NETWORK, LLC
DBA APPALACHIAN WIRELESS**

**STATEMENTS OF INCOME
Years Ended December 31, 2010 and 2009**

	2010	2009
REVENUE		
Retail	\$ 49,761,597	\$ 46,125,449
Roamer	19,899,728	16,777,789
Long distance	150,913	195,754
Paging	402,317	488,500
Equipment sales, cellular	3,194,207	26,134,899
Equipment sales, paging	63,355	93,942
Other	<u>2,975,390</u>	<u>3,203,881</u>
Total revenue	<u>\$ 76,447,507</u>	<u>\$ 69,498,804</u>
EXPENSES		
Cost of cellular service	\$ 14,859,401	\$ 15,223,905
Cost of paging service	361,793	339,051
Cost of equipment sales, cellular	14,723,995	13,508,510
Cost of equipment sales, paging	35,112	57,023
Customer service	1,482,312	1,364,596
Billing	1,730,631	1,657,074
Selling	4,994,147	4,188,213
Maintenance	2,888,565	2,595,663
Utilities	976,530	869,016
Bad debts	732,290	473,634
Cell site rental	294,170	244,023
Taxes and licenses	2,026,428	446,482
Advertising	3,900,531	3,815,728
General and administrative	4,220,443	3,666,329
Occupancy	574,325	632,810
Depreciation	9,808,536	9,105,095
Amortization	<u>852,538</u>	<u>839,546</u>
Total expenses	<u>\$ 64,461,747</u>	<u>\$ 59,026,698</u>
Income from operations	<u>\$ 11,985,760</u>	<u>\$ 10,472,106</u>
OTHER INCOME (EXPENSE)		
Interest income	\$ 25,278	\$ 31,040
Interest expense	(1,028,373)	(1,424,984)
Universal Service Fund income (Note 7)	<u>7,371,103</u>	<u>7,045,378</u>
	<u>\$ 6,368,008</u>	<u>\$ 5,651,434</u>
Net income	<u>\$ 18,353,768</u>	<u>\$ 16,123,540</u>

The Note to Financial Statements are an integral part of these statements.

**EAST KENTUCKY NETWORK, LLC
DBA APPALACHIAN WIRELESS**

**STATEMENTS OF MEMBERS' EQUITY
Years Ended December 31, 2010 and 2009**

	Cellular Services, LLC	Gearhart Communi- cations, Company, Inc.	Mountain Tele- communi- cations, Inc.	Thacker- Grigsby Telephone Co., Inc.	Peoples Rural Telephone Coop- erative Corp- oration, Inc.	Total
Balance, January 1, 2009	\$11,693,564	\$11,693,564	\$11,693,564	\$11,693,563	\$11,693,564	\$58,467,819
Comprehensive income:						
Net income	3,224,708	3,224,708	3,224,708	3,224,708	3,224,708	16,123,540
Change in fair value of interest rate swaps	136,712	136,712	136,712	136,712	136,712	683,560
Total comprehensive income	\$ 3,361,420	\$ 3,361,420	\$ 3,361,420	\$ 3,361,420	\$ 3,361,420	\$16,807,100
Capital distributions	(1,169,095)	(1,169,095)	(1,169,095)	(1,169,095)	(1,169,095)	(5,845,475)
Balance, December 31, 2009	\$13,885,889	\$13,885,889	\$13,885,889	\$13,885,888	\$13,885,889	\$69,429,444
Comprehensive income:						
Net income	3,670,754	3,670,753	3,670,753	3,670,754	3,670,754	18,353,768
Change in fair value of interest rate swaps	16,532	16,532	16,533	16,533	16,533	82,663
Total comprehensive income	\$ 3,687,286	\$ 3,687,285	\$ 3,687,286	\$ 3,687,287	\$ 3,687,287	\$18,436,431
Capital distributions	(1,354,377)	(1,354,377)	(1,354,378)	(1,354,377)	(1,354,378)	(6,771,887)
Balance, December 31, 2010	<u>\$16,218,798</u>	<u>\$16,218,797</u>	<u>\$16,218,797</u>	<u>\$16,218,798</u>	<u>\$16,218,798</u>	<u>\$81,093,988</u>

The Notes to Financial Statements are an integral part of these statements.

**EAST KENTUCKY NETWORK, LLC
DBA APPALACHIAN WIRELESS**

**STATEMENTS OF CASH FLOWS
Years Ended December 31, 2010 and 2009**

	2010	2009
CASH FLOWS FROM OPERATING ACTIVITIES		
Net income	\$ 18,353,768	\$ 16,123,540
Adjustments to reconcile net income to net cash provided by operating activities:		
Depreciation	9,808,536	9,105,095
Amortization	852,538	839,546
Loss on disposition of property, plant, and equipment	593,729	82,302
Changes in assets and liabilities, net of the effects of investing and financing activities:		
(Increase) in accounts receivable	(703,814)	(1,559,749)
(Increase) decrease in accounts receivable, members	(33,087)	886
(Increase) decrease in inventory	225,779	(2,645,935)
(Increase) decrease in prepaid expenses	26,381	(125,195)
Increase in accounts payable	306,161	261,098
(Decrease) in accounts payable, members	(7,499)	(14,373)
Increase in accrued expenses	450,303	311,724
Increase in deferred revenue, advance billings	320,514	246,513
(Decrease) in customer deposits	(4,621)	(25,876)
Net cash provided by operating activities	\$ 30,188,688	\$ 22,599,576
CASH FLOWS FROM INVESTING ACTIVITIES		
Purchase of property, plant and equipment	\$ (12,087,691)	\$ (15,028,659)
Net cash (used in) investing activities	\$ (12,087,691)	\$ (15,028,659)
CASH FLOWS FROM FINANCING ACTIVITIES		
Capital distributions	\$ (6,771,887)	\$ (5,845,475)
Proceeds from long-term borrowings	--	10,200,000
Payments on long-term borrowings	(2,685,715)	(14,196,195)
Net cash (used in) financing activities	\$ (9,457,602)	\$ (9,841,670)
Net increase (decrease) in cash and cash equivalents	\$ 8,643,395	\$ (2,270,753)
Cash and cash equivalents:		
Beginning	2,874,412	5,145,165
Ending	\$ 11,517,807	\$ 2,874,412
SUPPLEMENTAL DISCLOSURE OF CASH FLOW INFORMATION		
Cash payments for interest (net of capitalized interest of of \$117,887 in 2010 and zero in 2009)	\$ 1,045,454	\$ 1,431,014

The Notes to Financial Statements are an integral part of these statements.

**EAST KENTUCKY NETWORK, LLC
DBA APPALACHIAN WIRELESS**

NOTES TO FINANCIAL STATEMENTS

Note 1. Summary of Significant Accounting Policies

Nature of operations

East Kentucky Network, LLC, dba Appalachian Wireless, is a Kentucky limited liability company formed by the merger of Appalachian Cellular, LLC, Mountaineer Cellular, LLC and East Kentucky Network, LLC on January 1, 2000. The Company is engaged in cellular telephone communications and paging services to residential and commercial customers located in eastern Kentucky. The Company's five members consist of Cellular Services, LLC; Gearheart Communications Company, Inc.; Mountain Telecommunications, Inc.; Peoples Rural Telephone Cooperative Corporation, Inc.; and Thacker-Grigsby Telephone Co., Inc.

Use of estimates

Management uses estimates and assumptions in preparing financial statements. Those estimates and assumptions affect the reported amounts of assets and liabilities, the disclosure of contingent assets and liabilities, and the reported revenues and expenses.

Cash and cash equivalents

For purposes of the statement of cash flows, the Company considers temporary investments having original maturities of three months or less to be cash equivalents. The Company maintains its cash balances, which may exceed the federally insured limit, with several financial institutions. These financial institutions have strong credit ratings and management believes that credit risk related to the accounts is minimal.

Short-term investments

Certificates of deposit having original maturities between three and nine months are classified as short-term investments, are carried at cost, which approximates fair value, and are held to maturity. Fair value is determined by quoted prices for similar certificates of deposit in active markets (Level 2) as defined by the Fair Value Measurements Topic of the FASB Accounting Standards Codification (see Note 9).

Accounts receivable

Accounts receivable are recorded at net realizable value consisting of the carrying amount less an allowance for uncollectible accounts. The Company uses the allowance method to account for uncollectible accounts receivable balances. Management charges off uncollectible receivables to the allowance when it is determined the amounts will not be realized.

NOTES TO FINANCIAL STATEMENTS

Note 1. Summary of Significant Accounting Policies (Continued)

Inventory

Inventory is composed of cellular telephone equipment, paging equipment, and accessories purchased for resale during the ordinary course of business. The inventory is valued at the lower of cost or market, cost being determined by the first-in, first-out (FIFO) method.

Investment

The investment in affiliated company is composed of equity certificates in Rural Telephone Finance Cooperative and is reported at cost.

Intangible assets

The customer lists, non-compete agreements, FCC licenses, bond issuance costs, loan fees and use of name are recorded at cost and are being amortized over the life of the asset by the straight-line method.

Revenue recognition

Revenue consists primarily of charges for access, airtime, roaming, long distance, data and other value-added services provided to the Company's retail customers; charges to other cellular carriers whose customers use the Company's network when roaming; and sales of phones and accessories.

Revenue from cellular service is recognized monthly when earned, phone and accessory sales are recognized at the point of sale, activation fees are recognized when activation of service occurs, and cancellation penalties are recognized at the time of disconnection from service. Deferred revenue consists of monthly access and feature charges billed one month in advance and recognized as revenue the following month.

The Company's sales contracts are considered multiple deliverable arrangements that generally involve delivery and activation of a cellular phone, plus phone service. Each is treated as a separate unit of accounting. Contracts are subject to one to two-year terms and require the customer to pay a cancellation fee if the customer cancels the contract. There is a one-time activation fee and a monthly fee for the ongoing service. All fees are nonrefundable. The phone and activation are delivered first, followed by the phone service (which is provided over the contract period). Delivery and activation of the phone are considered one element because activation is necessary for the functionality of the phone. Revenue from phone service is recognized separately over the life of the service arrangement.

Advertising

Advertising costs are expensed as incurred. At December 31, 2010 and 2009, these costs were \$3,900,531 and \$3,815,728, respectively.

NOTES TO FINANCIAL STATEMENTS

Note 1. Summary of Significant Accounting Policies (Continued)

Income taxes

Under existing provisions of the Internal Revenue Code, the income or loss of a limited liability company is recognized by the members for income tax purposes. Accordingly, no provision for federal income taxes has been provided for in the accompanying financial statements.

The Company's accounting policy provides that a tax expense/benefit from an uncertain tax position may be recognized when it is more likely than not that the position will be sustained upon examination, including resolutions of any related appeals or litigation processes, based on the technical merits. Management believes the Company has no uncertain tax positions resulting in an accrual of tax expense or benefit.

The Company recognizes interest accrued related to unrecognized tax benefits in interest expense and penalties in operating expenses. The Company did not recognize any interest or penalties during the years ended December 31, 2010 and 2009.

The Company's federal and state income tax returns are subject to possible examination by the taxing authorities until the expiration of the related statutes of limitations on those tax returns. In general, the federal income tax returns have a three year statute of limitations, and the state income tax returns have a four year statute of limitations.

Comprehensive income

Comprehensive income consists of net income and other comprehensive income. Other comprehensive income includes the change in fair value of interest rate swaps which is also recognized as a separate component of equity.

Subsequent events

Management has evaluated subsequent events through February 26, 2011, the date the financial statements were available to be issued.

Reclassification

Certain amounts presented in the prior period have been restated to conform with the current year presentation.

NOTES TO FINANCIAL STATEMENTS

Note 2 Intangible Assets

Intangible assets consist of the following at December 31, 2010:

	Gross Amount	Accumulated Amortization	Weighted Average Life (in years)
Customer lists	\$ 5,363,530	\$ (3,583,198)	15
Non-compete agreements	220,348	(180,336)	15
FCC licenses	2,452,368	(889,418)	14
Use of name	10,000	(7,002)	15
Other	941,825	(415,749)	7
	<u>\$ 8,988,071</u>	<u>\$ (5,075,703)</u>	

Intangible assets consist of the following at December 31, 2009:

	Gross Amount	Accumulated Amortization	Weighted Average Life (in years)
Customer lists	\$ 5,363,530	\$ (3,225,881)	15
Non-compete agreements	220,348	(165,657)	15
FCC licenses	2,452,368	(717,074)	14
Use of name	10,000	(6,335)	15
Other	941,825	(274,658)	7
	<u>\$ 8,988,071</u>	<u>\$ (4,389,605)</u>	

Aggregate amortization expense related to these intangible assets for the years ended December 31, 2010 and 2009 totaled \$686,098 and \$682,251 respectively. The following represents the total estimated amortization of intangible assets for each of the succeeding five years:

Year ending December 31:

2011	\$ 680,000
2012	680,000
2013	660,000
2014	620,000
2015	550,000

NOTES TO FINANCIAL STATEMENTS

Note 3. Long-Term Debt

Long-term debt consists of the following at December 31:

	2010	2009
Note payable, Fifth Third Bank (a)	\$ 7,633,333	\$ 9,033,333
Line of credit, Fifth Third Bank (b)	--	--
Note payable, Fifth Third Bank (c)	5,925,873	7,211,588
	\$ 13,559,206	\$ 16,244,921

(a) On February 28, 2006, the Company issued \$14,200,000 in adjustable rate notes to restructure its debt. The notes were issued pursuant to a trust indenture between the Company and U.S. Bank National Association. Principal and interest on the notes were paid from funds drawn by the Trustee under an irrevocable letter of credit issued by Fifth Third Bank. The Notes were collateralized by the assets of the Company and were scheduled to mature on February 1, 2016. The Notes bear interest at a floating interest rate as determined by U.S. Bank National Association (4.60% at 12/31/08). However, the Company entered into an interest rate swap contract (original notional amount of \$14,200,000) that effectively converted its floating-rate debt into a fixed-rate of 8.02%.

On February 2, 2009, the Company refinanced the remaining \$10,200,000 of the note with a new note payable that matures November 1, 2013 and is collateralized by the assets of the Company. Interest on the note is floating at monthly LIBOR plus 1.75% as determined by Fifth Third Securities, Inc. (2.01% at 12/31/10). The Company also renegotiated the terms of the interest rate swap contract and entered into an interest rate swap contract (original notional amount of \$10,200,000) that effectively converts its floating-rate debt into a fixed rate of 7.46% (see Note 8). The note is payable in monthly installments of \$116,667 plus interest through February 1, 2012 and \$125,000 plus interest thereafter through November 1, 2013 with a balloon payment due at maturity.

(b) The line of credit agreement with Fifth Third Bank provided for borrowings up to \$2,000,000 and was secured by assets of the Company. The agreement carried a variable interest rate at monthly LIBOR plus 3.00% as determined by Fifth Third Securities, Inc. The agreement expired on September 1, 2010 and was not renewed by the Company.

(c) On September 1, 2008, the Company borrowed \$9,000,000 to restructure existing debt, purchase new equipment and upgrade existing equipment. The note is collateralized by the assets of the Company. Interest on the note is floating at monthly LIBOR plus 3.00% as determined by Fifth Third Securities, Inc (3.26% at 12/31/10). The Company also entered into an interest rate swap contract (original notional amount of \$9,000,000) that effectively converts its floating-rate debt into a fixed rate of 7.20% (see Note 8). The note is payable in monthly installments of \$107,143 plus interest with a balloon payment due on September 1, 2013.

Total interest cost for the years ended December 31, 2010 and 2009 was approximately \$1,146,000 and \$1,425,000, respectively, of which approximately \$18,000 was capitalized in 2010 as part of the construction of a new office building.

NOTES TO FINANCIAL STATEMENTS

Note 3. Long-Term Debt (Continued)

Under terms of the Notes, the Company has also agreed, among other things, to limit distributions, to maintain minimum debt service coverage, and to maintain minimum debt to tangible worth ratios.

Approximate maturities or payments required on principal under note payable agreements for each of the succeeding five years are as follows:

Year ending December 31:	
2011	\$ 2,685,714
2012	2,769,048
2013	8,104,444
2014	--
2015	--
	\$ 13,559,206

Note 4. Retirement Plans

The Company has a 401(k) plan for qualifying employees who have reached twenty-one years of age. Eligible employees are allowed to invest up to 15% of their compensation and the Company has agreed to match 100% of the first 3% of the employees' contribution and 50% of the employees' contribution between 3% and 5%. The Company contributed \$139,405 and \$124,071 in matching funds for its 401(k) plan during the years ended December 31, 2010 and 2009, respectively.

The Company also offers an employer sponsored retirement savings plan for qualified employees who have reached twenty-one years of age. The Company has agreed to contribute 9% of the eligible employee's compensation, plus an additional 5% of the original contribution.

The Company contributed \$638,293 and \$421,669 to its retirement savings plan during the years ended December 31, 2010 and 2009, respectively.

Note 5. Related Party Transactions

The Company shares personnel with three of its members. The Company paid \$251,384 and \$210,990 for shared personnel during the years ended December 31, 2010 and 2009, respectively. The Company also leased offices and warehouse space from three members. The leases are for an unspecified length of time. The annual lease expense related to these leases was \$20,483 for both years ended December 31, 2010 and 2009.

The Company incurred interconnection, telephone, cable and internet access charges from its members aggregating \$1,206,230 and \$1,111,251 for the years ended December 31, 2010 and 2009, respectively.

NOTES TO FINANCIAL STATEMENTS

Note 5. Related Party Transactions (Continued)

The Company leases two cellular tower sites from the officers and majority shareholders of a member. The annual lease expense related to these leases was \$2,400 for both years ended December 31, 2010 and 2009. The leases are for an unspecified length of time. The Company also pays part of an annual lease for sharing a tower with a member for an annual fee of \$450. In addition, the Company leases one other site from a company owned by a member. The annual lease expense related to this lease for the years ended December 31, 2010 and 2009 amounted to \$13,350 and \$1,700, respectively. The Company leases cellular tower sites from the parent company of one of its other members. The annual lease expense related to these leases was \$12,463 for both years ended December 31, 2010 and 2009. The leases are for five years with options to renew.

The Company pays commissions to its members for phone sales to customers. The amount of commissions paid to related parties during the years ended December 31, 2010 and 2009 was \$55,035 and \$45,420, respectively.

The Company pays fees to companies owned by its members for advertisement in telephone directories, television and on local billboards. The amount of advertising paid to related parties was \$61,534 and \$54,522 for the years ended December 31, 2010 and 2009, respectively.

Note 6. Operating Leases

The Company has entered into operating leases with its members and other customers to provide fiber optic transmission capacity and ancillary services. The terms of these leases are for 15 years. Total rental income earned from these operating lease commitments included in the statements of income was \$1,214,408 and \$1,194,626 for the years ended December 31, 2010 and 2009, respectively. Rental income earned from the Company's members from these leases was \$1,008,827 and \$799,054 for the years ended December 31, 2010 and 2009, respectively.

Investments in operating leases are as follows at December 31

	2010	2009
Fiber ring	\$ 7,802,053	\$ 7,675,975
Accumulated depreciation	(3,120,944)	(2,623,141)
	\$ 4,681,109	\$ 5,052,834

The future minimum rental payments expected to be received under these lease agreements for each of the succeeding five years are approximately \$1,200,000 each year.

NOTES TO FINANCIAL STATEMENTS

Note 6. Operating Leases (Continued)

The Company has also entered into lease agreements to obtain fiber optic transmission and digital microwave transmission services; and to rent retail office facilities. The terms of these leases are between 5 and 15 years. Total rental expense incurred from these operating lease commitments included in the statements of income was \$1,055,717 and \$1,070,826 for the years ended December 31, 2010 and 2009, respectively. Rental expense incurred from the Company's members from these leases was \$411,196 and \$488,725 for the years ended December 31, 2010 and 2009, respectively. The future minimum lease payments required under these lease agreements for each of the succeeding five years are approximately \$1,100,000 each year.

Note 7. Eligible Telecommunication Carrier

During 2005, the Company was granted Eligible Telecommunication Carrier (ETC) status by the Kentucky Public Service Commission. As an ETC, the Company receives funding from the federal Universal Service Fund (USF) to support the high cost of providing local telephone service in rural areas. USF payments amounted to \$7,371,103 and \$7,045,378 for 2010 and 2009, respectively.

Note 8. Derivative Financial Instruments, Interest Rate Swaps

The Company entered into two interest rate swap contracts with Fifth Third Bank for the purpose of converting floating-rate interest on its long-term debt to fixed rates. The interest rate swap effectively fixed \$10,200,000 at a rate of 7.46% until February 1, 2016 and fixed \$9,000,000 at a rate of 7.20% until September 1, 2013.

Under the swap contracts, the Company pays interest at 5.71% and 4.20% on the notional amounts and receives interest at LIBOR observed monthly (0.26% at December 31, 2010). The interest rate swaps qualify as, and are designated as, cash flow hedges. The swaps are designed to hedge the risk of changes in interest payments on the notes caused by changes in LIBOR. The notional amounts do not represent actual amounts exchanged by the parties, but instead represent the amounts on which the contracts are based.

The swaps were issued at market terms so that they had no fair value or carrying value at their inception. The carrying amount of the swaps has been adjusted to their fair value at the end of the year, which because of changes in forecasted levels of LIBOR, resulted in reporting a liability for the fair value of the future net payments forecasted under the swaps. The swap contracts permit settlement prior to maturity only through termination by the Company. The settlement amounts are determined based on forecasted changes in interest rates required under fixed and variable legs of the swaps. The Company believes the settlement amounts are the best representation of the fair value of the swaps and has adjusted their carrying amounts to the settlement amounts at the end of the year.

NOTES TO FINANCIAL STATEMENTS

Note 8. Derivative Financial Instruments, Interest Rate Swaps (Continued)

The carrying amounts of the swaps are classified as noncurrent since management does not intend to terminate the swaps during 2011. Since the critical terms of the swaps and the notes are approximately the same, the swaps are assumed to be effective as hedges, and none of the changes in fair values are included in income. Accordingly, all of the adjustment of the swaps' carrying amount is reported as other comprehensive income or loss in the accompanying statements of members' equity. If the swaps are terminated early, the corresponding carrying amount would be reclassified into earnings. The Company does not hold or issue interest rate swaps or other financial instruments for trading purposes.

Note 9. Fair Values of Financial Instruments

The Fair Value Measurements Topic of the FASB Accounting Standards Codification defines fair value, establishes a framework for measuring fair value, and expands disclosures about fair value measurements. The Fair Value Measurements Topic establishes a fair value hierarchy about the assumptions used to measure fair value and clarifies assumptions about risk and the effect of a restriction on the sale of an asset. The Fair Value Measurements Topic defines fair value as the exchange price that would be received for an asset or paid to transfer a liability (an exit price) in the principal or most advantageous market for the asset or liability in an orderly transaction between market participants on the measurement date. However, in many instances, there are no quoted market prices for the Company's various financial instruments. In cases where quoted market prices are not available, fair values are based on estimates using present value or other valuation techniques. Those techniques are significantly affected by the assumptions used, including the discount rate and estimates of future cash flows. Accordingly, the fair value estimates may not be realized in an immediate settlement of the instrument. The Fair Value Measurements Topic also establishes a fair value hierarchy which requires an entity to maximize the use of observable inputs and minimize the use of unobservable inputs when measuring fair value.

The Fair Value Measurements Topic describes three levels of inputs that may be used to measure fair value:

- Level 1 - Quoted prices (unadjusted) or identical assets or liabilities in active markets that the entity has the ability to access as of the measurement date.
- Level 2 - Significant other observable inputs other than Level 1 prices, such as quoted prices of similar assets or liabilities, quoted prices in markets that are not active, and other inputs that are observable or can be corroborated by observable market data.
- Level 3 - Significant unobservable inputs that reflect a company's own assumptions about the assumptions that market participants would use in pricing an asset or liability.

NOTES TO FINANCIAL STATEMENTS

Note 9. Fair Values of Financial Instruments (Continued)

Financial instruments of the Company that are subject to fair value measurements are limited to short-term investments, long-term debt and interest rate swaps. Fair values of these financial instruments are measured using Level 2 inputs.

The fair value of short-term investments approximates its carrying amount due to the short-term nature of these instruments.

The fair value of long-term debt approximates its carrying amount because its variable rate terms are similar to market terms.

The fair value of the interest rate swaps are based on the approximation of market value derived from proprietary models. This fair value takes into consideration the prevailing interest rate environment and the specific terms and conditions of the derivative financial instrument. The fair value was estimated by comparing the Company's fixed swap rates with the current market rates on identical swaps for the remaining terms. The interest due on each remaining payment date is calculated at the existing swap rate and the current market rate. Fair market value is the present value of the difference between those payment streams. The value represents the estimated exit price the Company would pay to terminate the agreement.

Directions to Wild Dog Tower Site

From the Courthouse in Hyden Kentucky Take route 421 north 10.7 miles to route 1482. Turn right onto Hwy. 1482 North for 1.4 miles to the Jct. of Hwy. 1428 and Hollins Fork Rd. Turn right onto Hollins Fork Rd. and continue for .8 miles to Apache Ln. Turn Right onto Apache Ln and continue for .8 miles to new gravel road that stops at the site.

Directions were written by,

Marty Thacker
Appalachian Wireless
606-438-2355 Ext. 111 (office)
606-634-9505 (cell phone)
in.thacker@tgtel.co.in (email)

Search Area Map

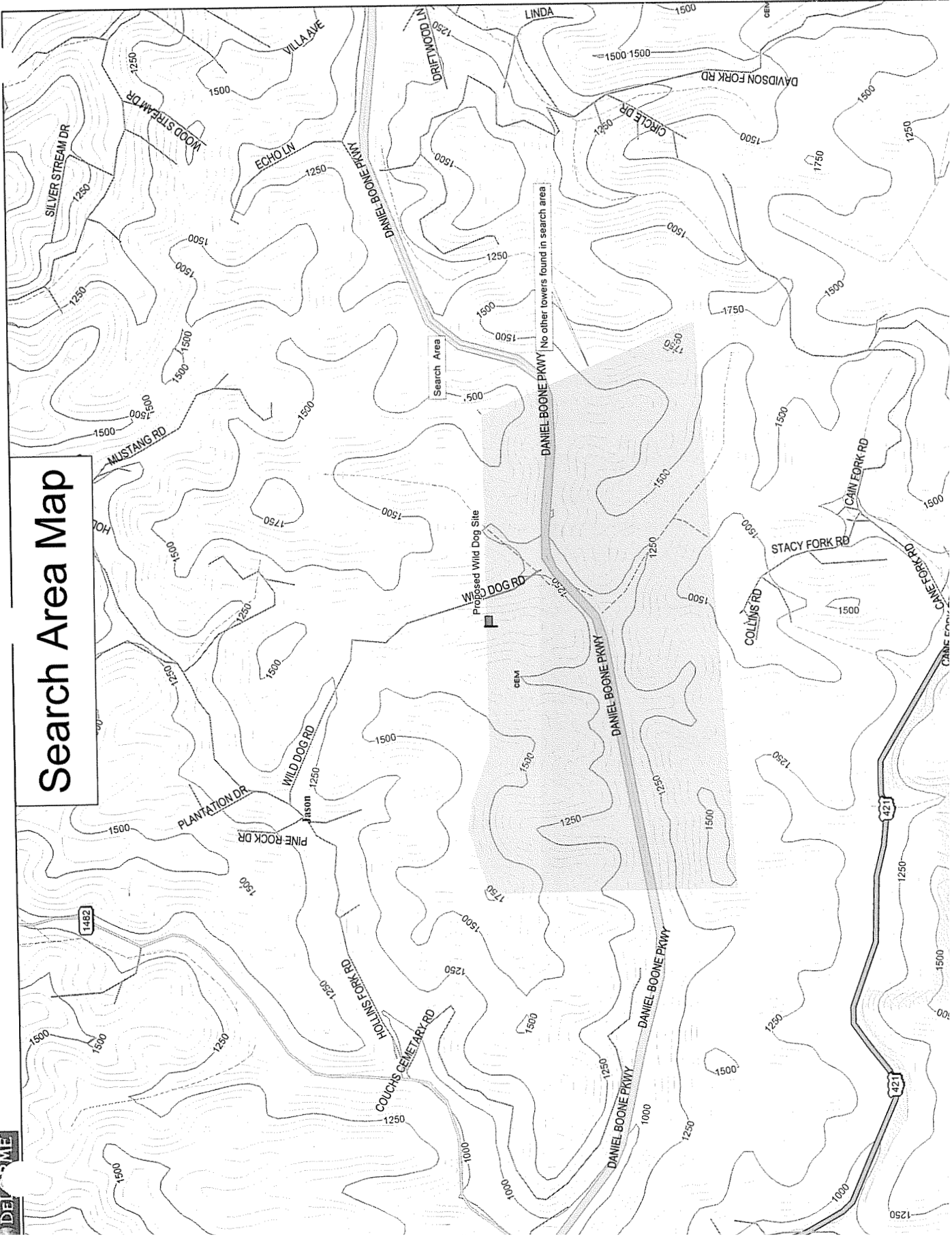

Data use subject to license.
 © 2004 DeLorme, Topo USA® 5.0.
 www.delorme.com

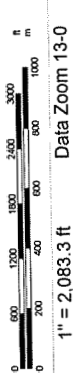

**DECLARATION AND GRANT OF PERPETUAL EASEMENT/LEASE
AND RIGHT OF WAY**

This declaration and grant of perpetual easement/lease and right of way made and entered into on this the 6 day of July, 2011, by DELBERT COUCH, single, 704 Highway 1376 West, East Bernstadt, Kentucky 40729, Grantor, and East Kentucky Network, LLC, d/b/a Appalachian Wireless, 101 Technology Trail, Ivel, Kentucky 41642, Grantee;

Whereas, the Grantor is the owner of that certain tract of land located in Leslie County, Kentucky, as more particularly described in a deed of conveyance from Nora Woods by and through her Lawful Power of Attorney, Ethel Cornett, by and through Kenneth A. Buckle, Special Master Commissioner to Delbert Couch by deed dated November 2, 2005, and recorded in Deed Book 169, at page 281, records of the Leslie County Court Clerk's Office, Leslie County, Kentucky

Whereas, Grantor and Grantee have, for a valuable consideration as set out hereinafter agreed to the declaration and grant of a perpetual easement and lease for a portion of the property and a right of way in favor of the grantee, its successors and assigns, for a portion of the property all of which is described by meets and bounds in the description attached hereto for a tower site and made a **part** hereof as Exhibit "A" and the right of way as attached hereto and made a **part** hereof shown on Exhibit "B", said property being hereinafter referred to collectively as the "premises", together with certain nonexclusive easements and right of ways as set out hereinafter;

Now therefore, for and in consideration of the sum of Twenty Thousand (\$20,000.00) Dollars, the receipt and sufficiency of which is hereby acknowledged, the Grantor does hereby grant and convey unto Grantee, its successors and assigns, the perpetual and exclusive right and

easement to use the premises as described as Exhibit "A" and shown upon the Plat at Exhibit "B", and respectively attached hereto and made a part hereof, for the purpose of constructing buildings, towers, guy lines, anchors and other related facilities, including but not limited to telephone lines, coaxial lines, power lines and the installation of any and all other equipment deemed necessary by Grantee to receive and transmit any and all electronic signals from the rural service area now or hereafter to be served by the facilities. The parties hereto recognize that technology in the communications field is advancing at a rapid rate and this site may be used for any other purpose now in the development stage or which may later be developed in the communications industry to carry out the objectives of Grantee, that being to transmit and receive signals and communications by wire, fiber optics, radio and satellite, in connection with Grantee's business.

Additionally, for the consideration aforesaid, Grantor grants and conveys to Grantee, the nonexclusive easement and right of way for ingress and egress by any method, whether pedestrian or motorized vehicles of all types and descriptions, together with the right, privilege and easement to reconstruct a roadway or easement as described herein. The road shall follow the existing road and be reconstructed in a manner which allows loaded concrete trucks to travel to the tower site. Culverts will be sized and placed in accordance with Appalachian Wireless' engineers requirements. The roadway width shall be a minimum of twenty (20) feet; together with:

A non-exclusive easement and right of way of twenty feet (20') either side along any such roadway for the construction, installation and maintenance of utility lines, including telephone, electric power, including wires, poles, cables, conduits, and pipes over, under or along a twenty foot (20') wide right of way across the Property of Grantor extending from the nearest public

right of way to the Premises. Grantee may gate its access road in a manner to best prevent trespassing. The gate shall be kept locked with a lock furnished by Grantee, who shall also furnish the Grantor with a key to the lock. It is understood that the easements and right of ways granted above whether exclusive or non-exclusive, as applicable, are perpetual in nature. The Grantee, may in its sole and exclusive judgment determine in time that the premises are no longer needed in connection with Grantee's business, and shall have the sole right to surrender the perpetual easements and right of ways granted herein upon sixty (60) days written notice of such intention to Grantor and thereafter shall have one hundred eighty (180) days within which to remove any and all of its buildings, equipment or facilities constructed upon the premises with the premises thereafter reverting to Grantor.

Grantor warrants generally the title to the premises, rights, easements and privileges granted herein. Grantor further covenants that they will not and shall not use the remainder of the property of Grantor of which this grant of easement and right of way is a part for the construction, installation or operation of any wireless communications facilities which will unreasonably interfere with Grantee's communications facility.

This grant and exhibits attached hereto constitute the entire agreement between the parties. Any oral or implied agreements or representations are incorporated into this agreement and will be of no additional or binding effect upon or between the parties hereto.

This instrument shall be interpreted under the laws of the Commonwealth of Kentucky.

The terms, covenants, and provisions of this instrument shall be binding upon the parties hereto, their respective executors, administrators, heirs, successors and assigns.

Grantee shall pay all personal property taxes assessed on or attributable to equipment used by Grantee on the premises. Grantor shall pay when due all real property taxes and other

fees and assessments attributable to the premises. Grantee shall reimburse the grantor as additional Compensation for any increase in the real estate taxes levied against the Grantor (or its successors or assigns) which are attributable to or arise as a result of the improvements constructed by the Grantee, its successors or assigns.

Grantee shall indemnify and save harmless the Grantor for any liability by virtue of Grantee's activities upon the premises or in the exercise of any of the rights, privileges and rights of way granted herein, including but not limited to any claim, loss, fine, penalty and costs (including reasonable attorney fees) arising out of any violation of any environmental law or regulations. This provision shall survive the termination of this grant of easement. All notices, demands or other writings provided to be given, made or sent hereunder, shall be deemed to have been given when made in writing and deposited in the United States mail, certified and postage prepaid, to Grantor and Grantee at the addresses stated in the caption of this grant, unless addresses have been changed by written notice given by either party.

In Testimony Whereof, the parties have affixed their signatures on this the day and year aforesaid.

GRANTOR:

Delbert Couch
DÉLBERT COUCH

GRANTEE:

EAST KENTUCKY NETWORK, LLC
d/b/a APPALACHIAN WIRELESS

BY *Michael F. Roberts*

ITS: *General Manager*

STATE OF KENTUCKY

COUNTY OF LESLIE

Subscribed and sworn to before me by DELBERT COUCH as his true act and deed on this the 6th day of July, 2011.

My commission expires: 5-11-12

NOTARY PUBLIC, STATE AT LARGE

STATE OF KENTUCKY

COUNTY OF Floyd

Subscribed and sworn to before me by Gerald Rabinette on behalf of East Kentucky Network, LLC, d/b/a Appalachian Wireless as its true act and deed on this the 6th day of July, 2011.

My commission expires: My Commission Expires June 22, 2013

NOTARY PUBLIC, STATE AT LARGE

THIS INSTRUMENT WAS PREPARED BY:

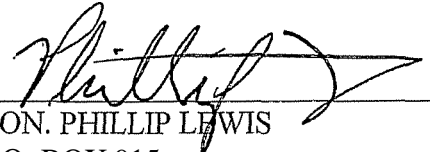
HON. PHILLIP LEWIS
P.O. BOX 915
HYDEN, KENTUCKY 41749
(606) 672-2372

"Exhibit A"

**DEED DESCRIPTION
FOR SUR DIVISION OF**
Property of
DELBERT COUCH
P.O. Box 62, East Bernstadt, Ky. 40749
Couch Fork of Big Creek
Near Jason in Leslie County
January 17,2008

A portion of the property lying within the tract of land located on Couch Fork of Big Creek in Leslie County Kentucky, near the community of Jason. Being a part of the same land conveyed by deed from Commissioner of the Leslie Circuit Court Delbert Couch, and recorded in Deed Book 169 Page 281 of the Leslie County Court House.

Unless stated otherwise, any monument referred to herein as "set iron pin with cap" is a set 1/2" diameter rebar, at least eighteen (18") in length, with a plastic cap stamped "LS-2259". All bearings stated herein are referred to the NAD83 KY South State Plane north. This survey preformed by James W. Caudill, LS2259, on January 17,2008.

Lot #1

Beginning on a found Aluminum Cap & stake marked tr3094 35 near top of ridge between Cemetery Hollow and Wild Dog Hollow off Couch fork of Big Creek, being a point on the line between Delbert Couch and the United States of America Daniel, Boone National Forest Tract 3094AK (deed book 55 page 468) and having NAD 83 Ky South State Plane coordinates of N:1953071.68, E:2303737.85; thence running with the line of Daniel Boone Forest North 03 deg 39 min 35 sec West, 61.92 feet to a set iron pin with cap; thence leaving the line of Daniel Boone Forest and severing the land of Delbert Couch; South 86 deg 51 min 50 sec East, 43.84 to a set 'x' on rock on ridge, South 87 deg 59 min 13 sec East, 116.39 feet to a set iron pin with cap on hillside; thence running around the hill South 00 deg 54 min 19 sec West, 119.34 feet to a set iron pin with cap on the hillside; thence running up the hill South 81 deg 46 min 35 sec West, 115.21 feet to a set iron pin with cap on the ridge, South 81 deg 46 min 35 sec West, 35.09 feet to a set iron pin with cap on hillside, being a point on the line of the Daniel Boone National Forest; thence running with the line of the national forest North 03 deg 39 min 35 sec West, 85.70 feet to the beginning. Containing a calculated area of 20560 sq ft or 0.472 acres.

This according to a survey by James W. Caudill, PLS #2259, on January 17,2008.

James W. Caudill, PLS #2259

"Exhibit B"

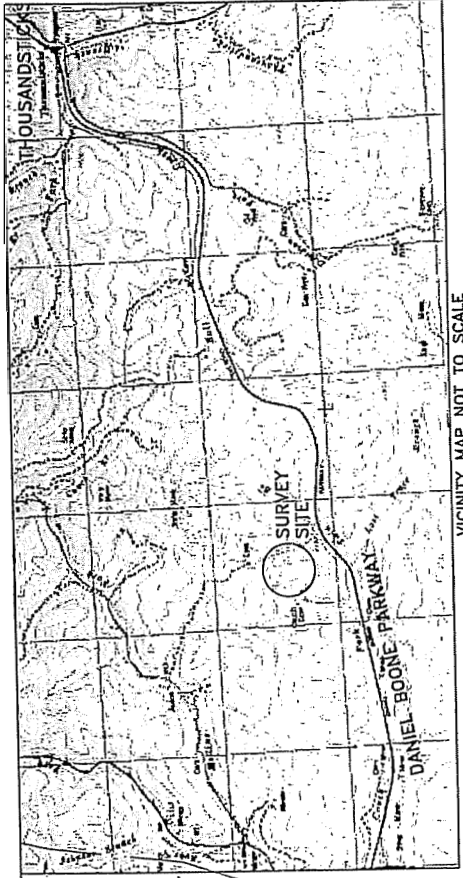

VICINITY MAP NOT TO SCALE

LEGEND
 SURVEY STA FROM FOR WITH CAP (1" X 1" REAR PLASTIC CAP MARKED L3229)
 FOUND SET
 BOUNDARY LINE
 ACCESS ROAD
 PARENT TRACT LINE

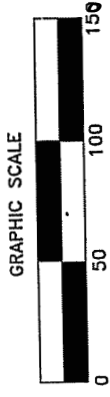

PLAT OF SURVEY	
DRAWN BY JWC	SURVEY DATE 01/17/2008
CHECKED BY JWC	DRAWING DATE 01/17/2008
SCALE 1" = 50'	SHEET 1 OF 1
SUB DIVISION PROPERTY OF DELBERT COUCH P.O. BOX 82 EAST BERTSTADT, KY 40749 COUCH FORK OF BIG CREEK NEAR JASON IN LESLIE COUNTY DEED BOOK 169 PAGE 281	
SURVEYED BY JAMES W. CARROLL L3229 2399 FERRISS/MONROE ROAD MADISON, KY 40402 PHONE 502-442-3217	

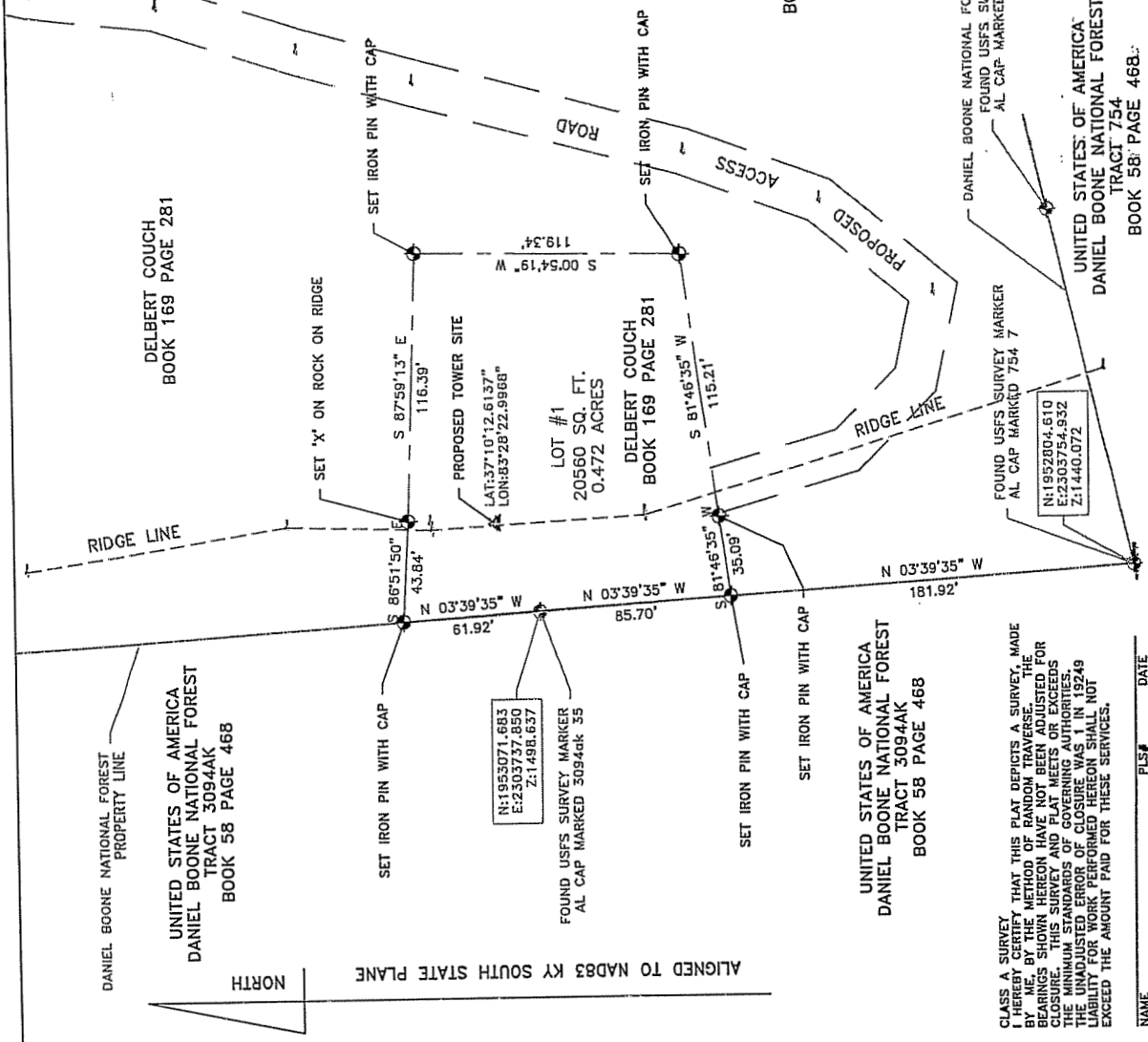

CLASS A SURVEY. I HEREBY CERTIFY THAT THIS PLAT DEPENDS A SURVEY MADE BY ME OR BY ANOTHER SURVEYOR WHOSE BEARINGS AND DISTANCES SHOWN HEREON HAVE NOT BEEN ADJUSTED FOR CURVATURE. THIS SURVEY AND PLAT MEETS OR EXCEEDS THE MINIMUM STANDARDS OF GOVERNING AUTHORITIES. THE UNADJUSTED ERROR FOR THIS SURVEY SHALL NOT EXCEED THE AMOUNT PAID FOR THESE SERVICES.

NAME _____ PL# _____ DATE _____

DELBERT COUCH
BOOK 169 PAGE 281

DANIEL BOONE NATIONAL FOREST PROPERTY LI. E
FOUND USFS SURVEY MARKER
AL CAP MARKED 754 8

DANIEL BOONE NATIONAL FOREST PROPERTY LI. E
FOUND USFS SURVEY MARKER
AL CAP MARKED 754 7

UNITED STATES OF AMERICA
DANIEL BOONE NATIONAL FOREST
TRACT 754
BOOK 58 PAGE 468

DELBERT COUCH
BOOK 169 PAGE 281

DANIEL BOONE NATIONAL FOREST
PROPERTY LINE

UNITED STATES OF AMERICA
DANIEL BOONE NATIONAL FOREST
TRACT 3094AK
BOOK 58 PAGE 468

UNITED STATES OF AMERICA
DANIEL BOONE NATIONAL FOREST
TRACT 3094AK
BOOK 58 PAGE 468

N:1953071.683
E:2303737.850
Z:1498.637

FOUND USFS SURVEY MARKER
AL CAP MARKED 3094ak 35

N:1952804.610
E:2303737.852
Z:1490.072

FOUND USFS SURVEY MARKER
AL CAP MARKED 754 7

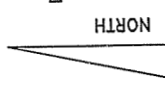

ALIGNED TO MAD83 KY SOUTH STATE PLANE

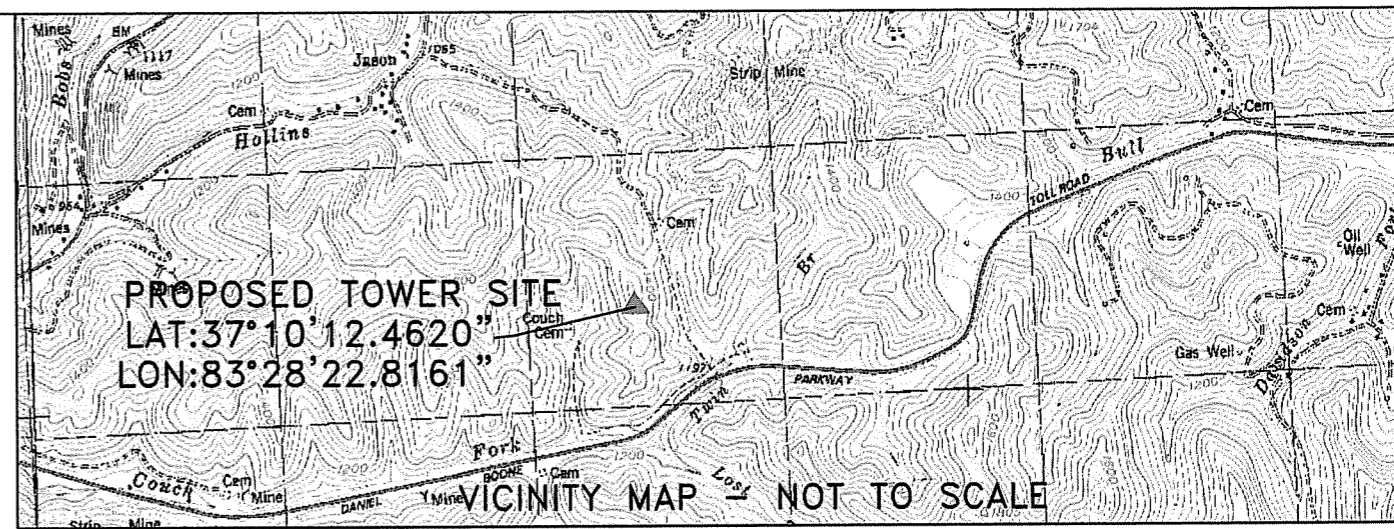
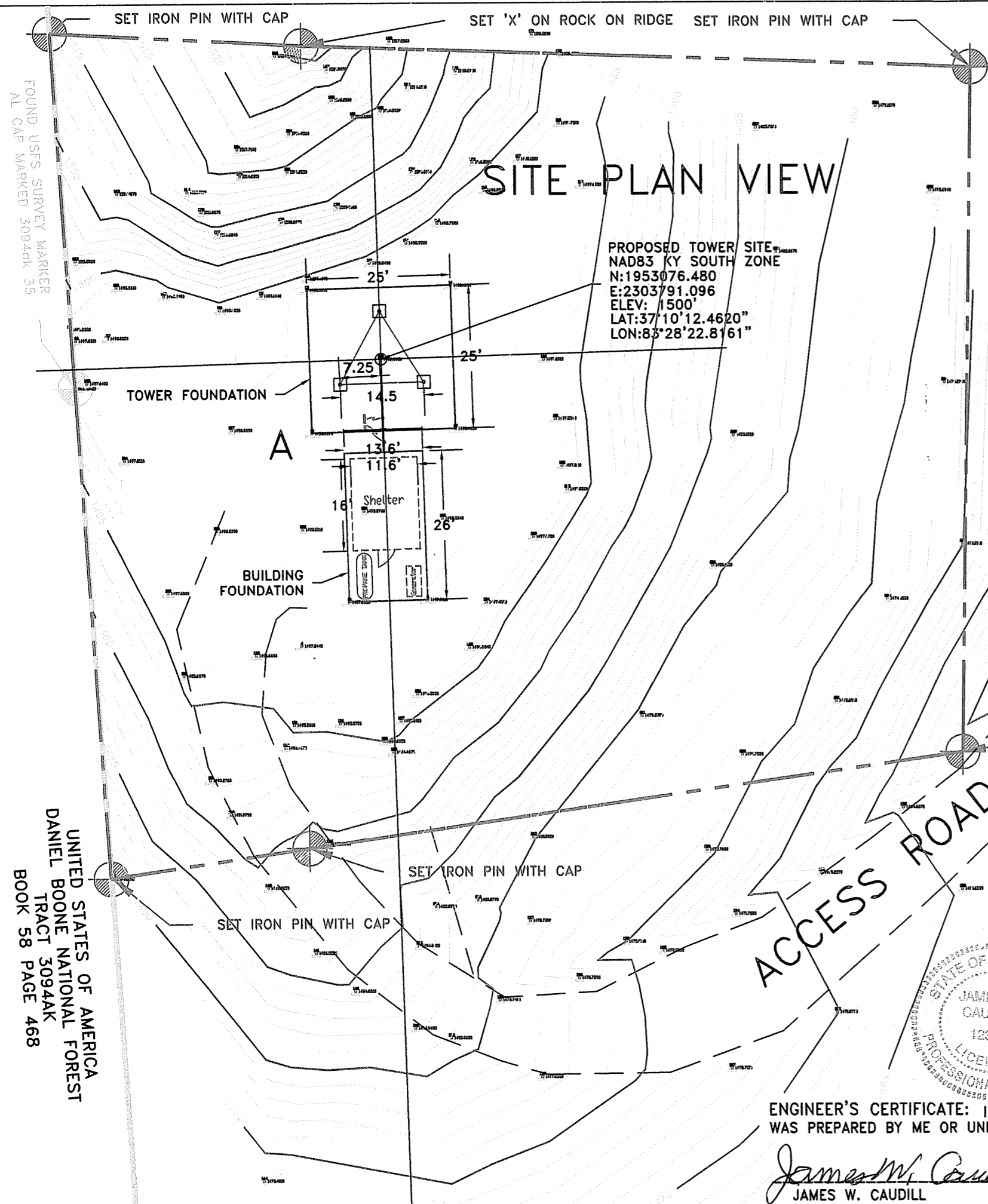

-THE PROPOSED TOWER HAS BEEN LOCATED USING DUAL FREQUENCY GPS UNIT PROCESSED BY "OPUS"
 -STATE PLANE COORDINATES NAD 83 KY SOUTH ZONE N 1953076.48, E 2303791.10, EL 1500.0 FT MSL
 -PRECISION: HORIZONTAL=0.30' VERTICAL=0.50'
 -PROPERTY LINE INFORMATION TAKEN FROM DEEDS AND VERIFIED IN THE FIELD.

APPALACHIAN WIRELESS
 101 TECHNOLOGY TRAIL
 IVEL, KY. 41642
 PROPOSED WILDDOG TOWER SITE
 DELBERT COUCH PROPERTY

DELBERT COUCH
 BOOK 169 PAGE 281

SET IRON PIN WITH CAP
 NOTE:
 SEE FOUNDATION DRAWINGS
 FOR DETAILS

NORTH
 NAD83 KY SINGLE ZONE

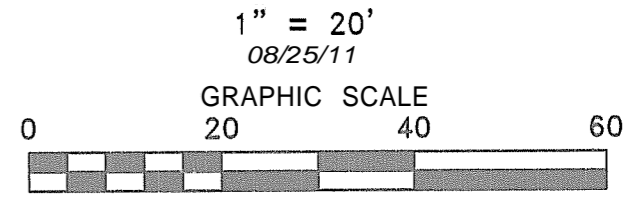

UNITED STATES OF AMERICA
 DANIEL BOONE NATIONAL FOREST
 TRACT 3094AK
 BOOK 58 PAGE 468

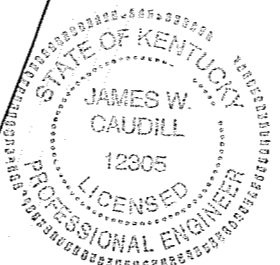

DELBERT COUCH
 BOOK 169 PAGE 281

ENGINEER'S CERTIFICATE: I HEREBY CERTIFY THAT THIS DOCUMENT WAS PREPARED BY ME OR UNDER MY DIRECTION.

James W. Caudill
 JAMES W. CAUDILL

12305 08/25/11
 P.E.# DATE

SITE PLAN AND STRUCTURE LOCATION
 DELBERT COUCH TOWER LESLIE COUNTY

COLEMAN
 ENGINEERING

P.O. BOX 153, HINDMAN, KY 41822

HYDEN WEST 7.5' QUADRANGLE

APPALACHIAN WIRELESS
101 TECHNOLOGY TRAIL
IVEL, KY. 41642

PROPOSED TOWER SITE
LESLIE COUNTY OF KY

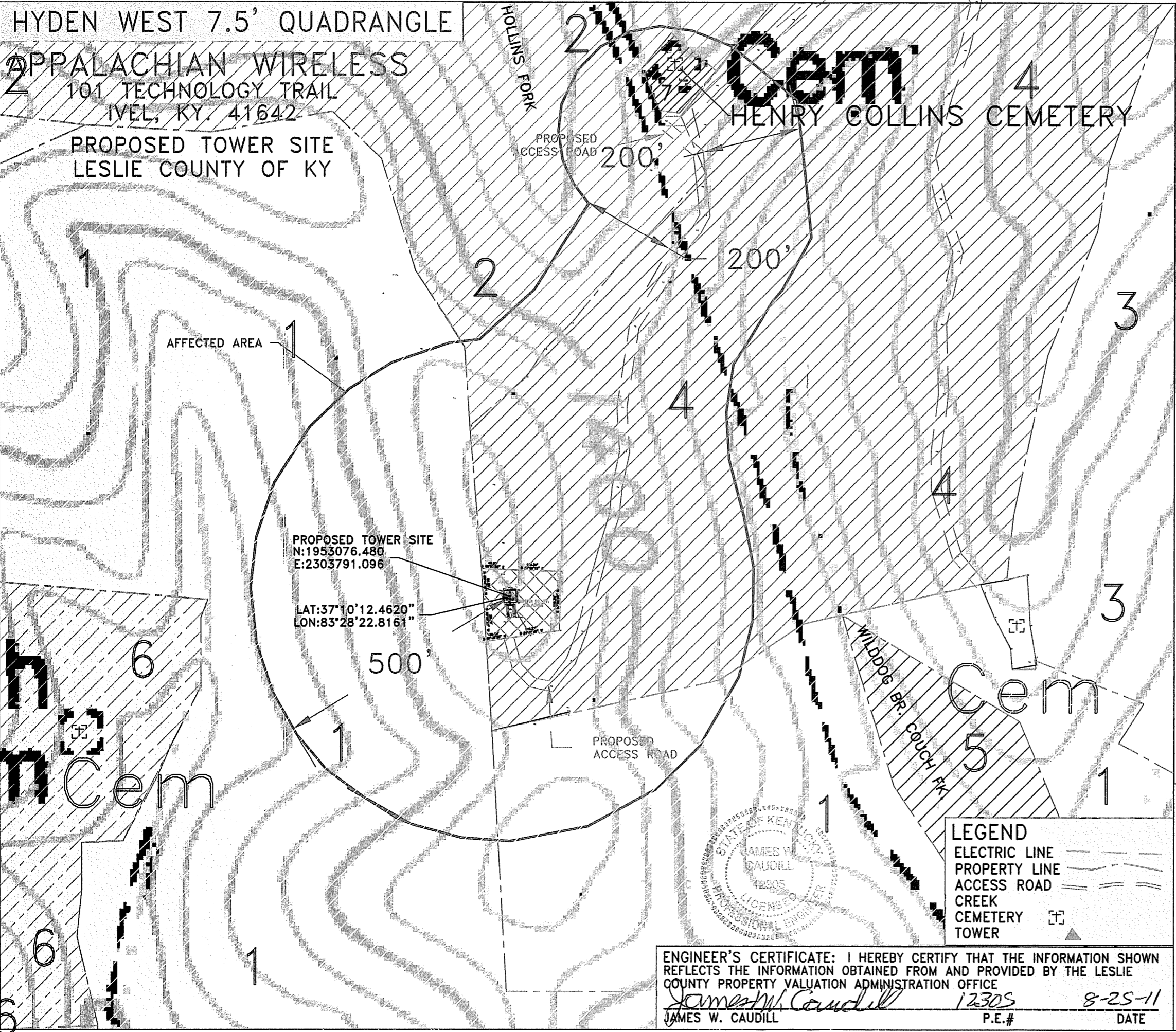

PROPOSED TOWER SITE
N:1953076.480
E:2303791.096

LAT:37°10'12.4620"
LON:83°28'22.8161"

AFFECTED AREA

PROPOSED ACCESS ROAD

PROPOSED ACCESS ROAD

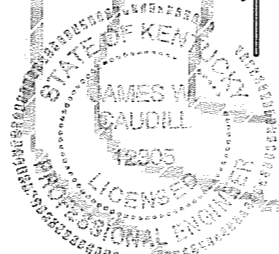

LEGEND

ELECTRIC LINE	---
PROPERTY LINE	---
ACCESS ROAD	---
CREEK	~~~~~
CEMETERY	⊠
TOWER	▲

ENGINEER'S CERTIFICATE: I HEREBY CERTIFY THAT THE INFORMATION SHOWN REFLECTS THE INFORMATION OBTAINED FROM AND PROVIDED BY THE LESLIE COUNTY PROPERTY VALUATION ADMINISTRATION OFFICE

James W. Caudill 12305 8-25-11
JAMES W. CAUDILL P.E.# DATE

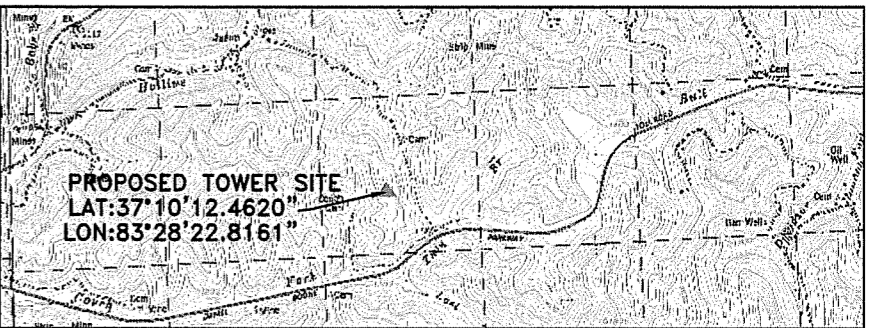

LAND OWNERS:

- 1 US. GOVERNMENT, FOREST SERVICE
100 VAULT ROAD
WINCHESTER, KY 40391
- 2 HENRY COLLINS HEIRS
CO ZILPHA JONES
7625 UNION SCHOOL HOUSE
DAYTON, OHIO 45424
- 3 FARMER & OPHA COLLINS HEIRS
CO MOULTIE NAPIER
9165 CLEAR CREEK RD
SPRINGSEORO, OH 43066
- 4 DELEERT COUCH
PO BOX 62
EAST BERNSTADT, KY 40749
- 5 WALTER & DOROTHY COUCH
903 KRIES LANE
CINCINNATI, OH 45205
- 6 TESTER & SALUE COUCH HEIRS
CO ARNOLD COUCH
175 HICKS LN
LONDON, KY 40744
- 7 HENRY COLLINS CEMETERY
CO ZILPHA JONES
7625 UNION SCHOOL HOUSE
DAYTON, OHIO 45424
- ⊠ 7 APPALACHIAN WIRELESS
101 TECHNOLOGY TRAIL
IVEL, KY 41652
PROPOSED TOWER SITE

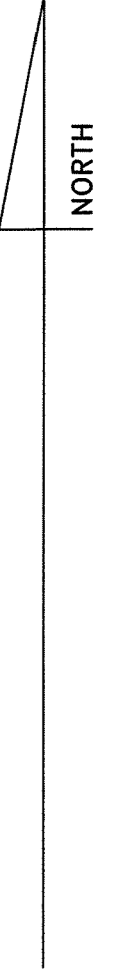

DELBERT COUCH
WILDDOG HOLLOW

08/24/11
GRAPHIC SCALE 1" = 200'



MAP SHOWING STRUCTURES & LAND OWNERS
WITHIN 500 FT OF THE PROPOSED TOWER

COLEMAN ENGINEERING

P.O. BOX 153, HINDMAN, KY 41822

APPALACHIAN WIRELESS
101 TECHNOLOGY TRAIL
IVEL, KY. 41642
PROPOSED TOWER SITE
DELBERT COUCH TR. ON COUCH FK IN LESLIE CO. OF KY

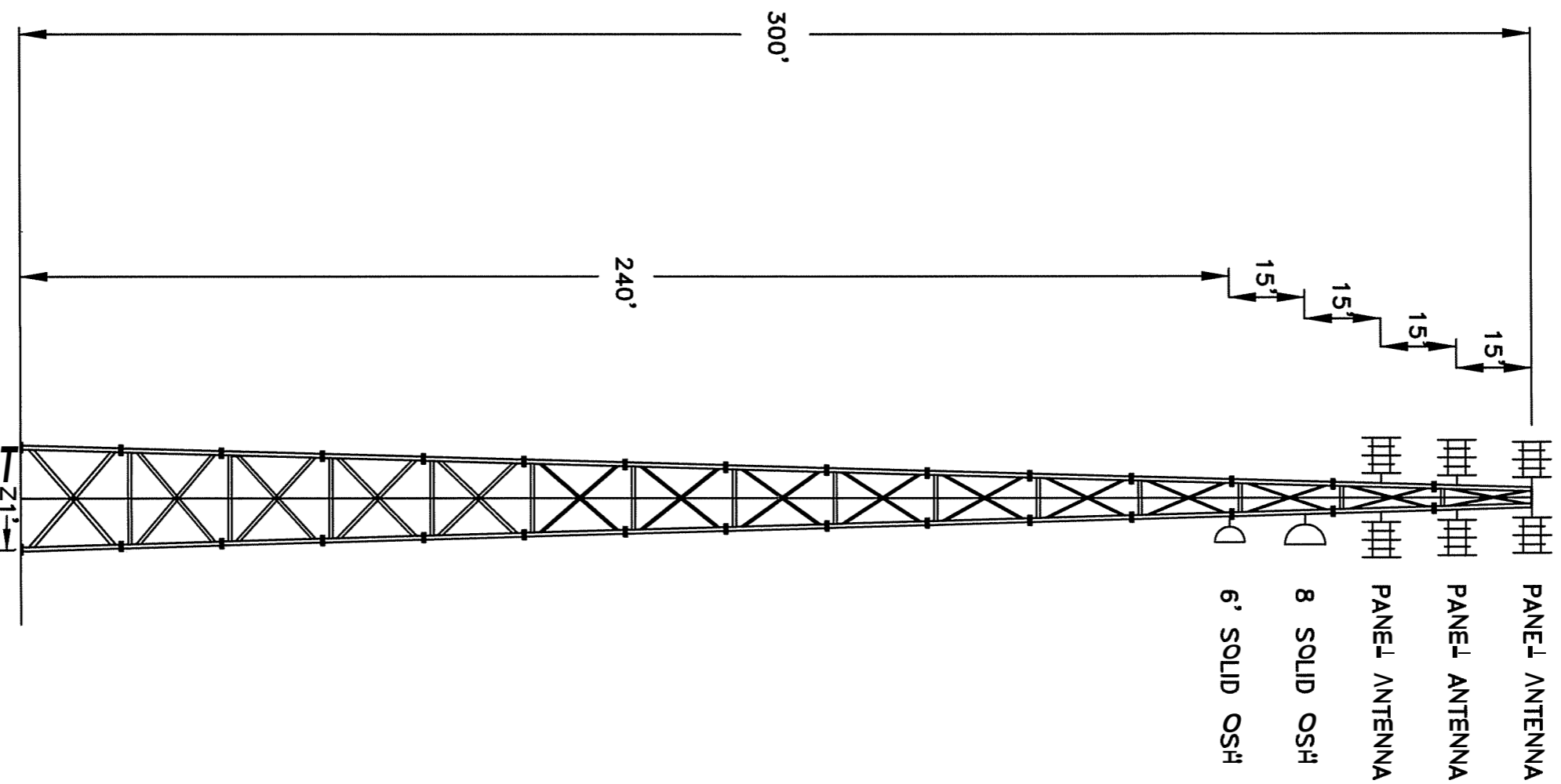

GRAPHIC SCALE

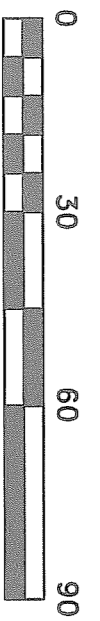

THIS IS A VERTICAL PROFILE SKETCH OF THE TOWER INDICATING THE PROPOSED ANTENNA AND DISH ELEVATIONS. NO DESIGN CRITERIA WAS CONSIDERED IN THE PREPARATION OF THIS DRAWING.

JAMES W. CAUDILL

P.E.

DATE

1-30-08

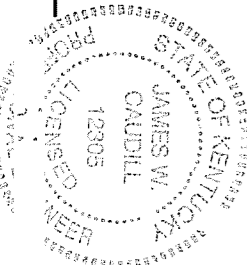

VERTICAL PROFILE SKETCH

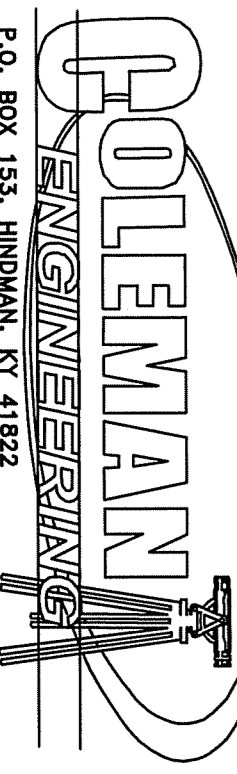

P.O. BOX 153, HINDMAN, KY 41822

01/30/08