**Joint Applicants' Response To The
Commission Staff's Initial Data Requests
Volumes 29A - 29E**

Duke Energy Kentucky
Case No. 2011-124
Staff First Set Data Requests
Date Received: April 28, 2011

STAFF-DR-01-029

REQUEST:

Provide an organizational chart that shows the name and title of each person currently employed as a manager through and including a vice president for each of the following entities: Duke Energy, Cinergy, Duke Ohio, and Duke Kentucky.

RESPONSE:

The information does not exist in the form requested. Please see Staff-DR-01-029 Attachment for corporate organizational charts.

PERSON RESPONSIBLE: Legal

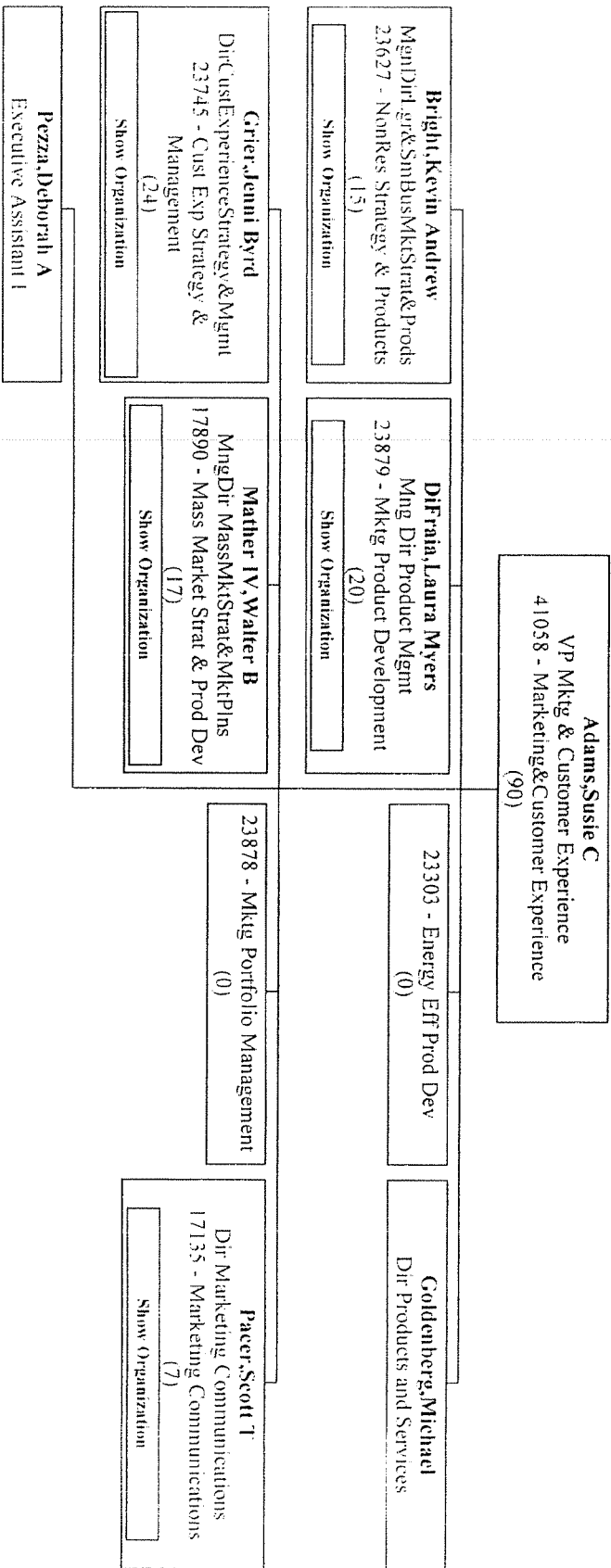

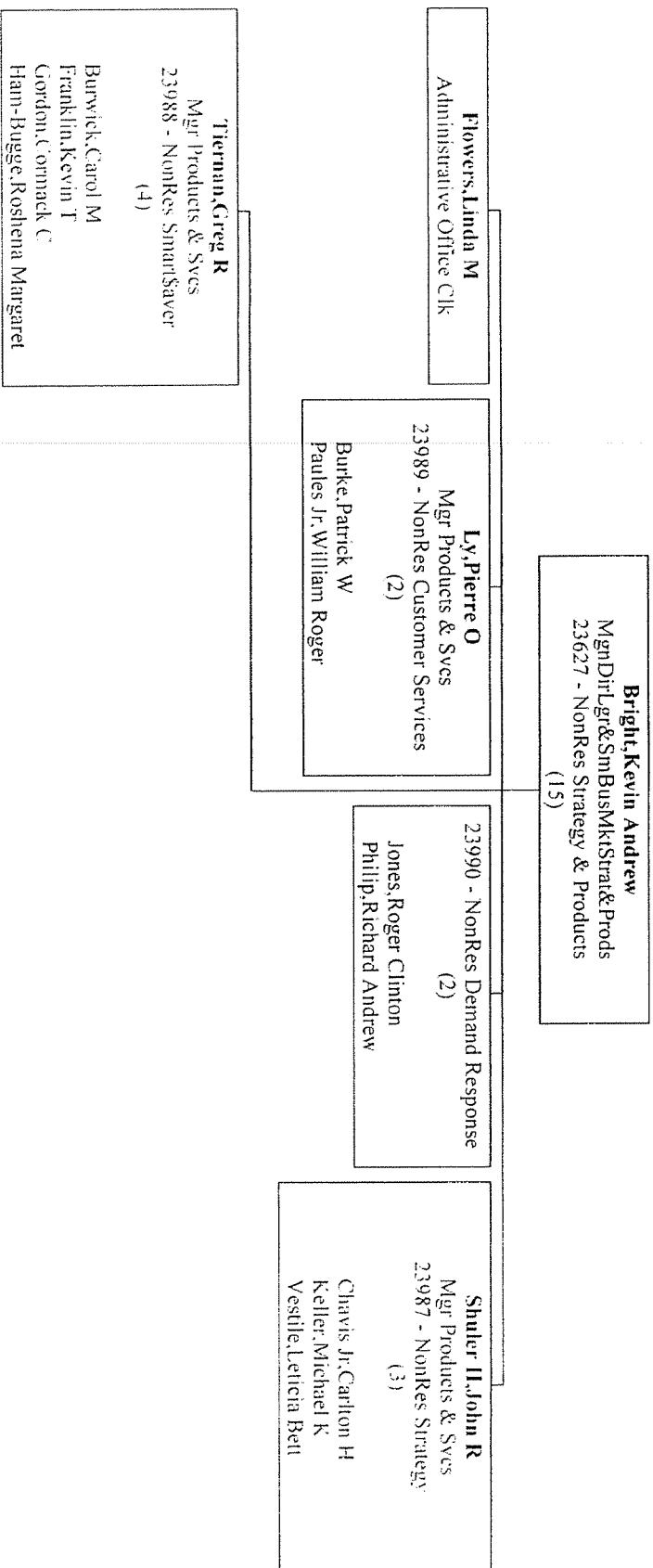

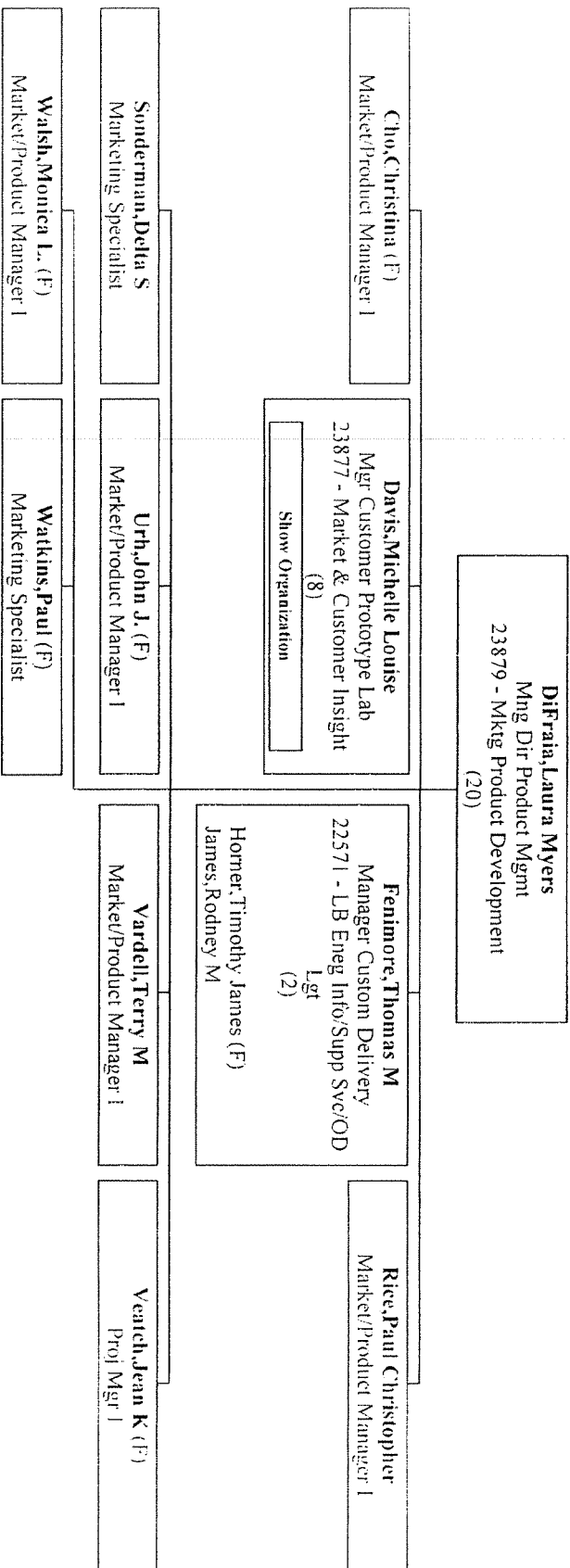

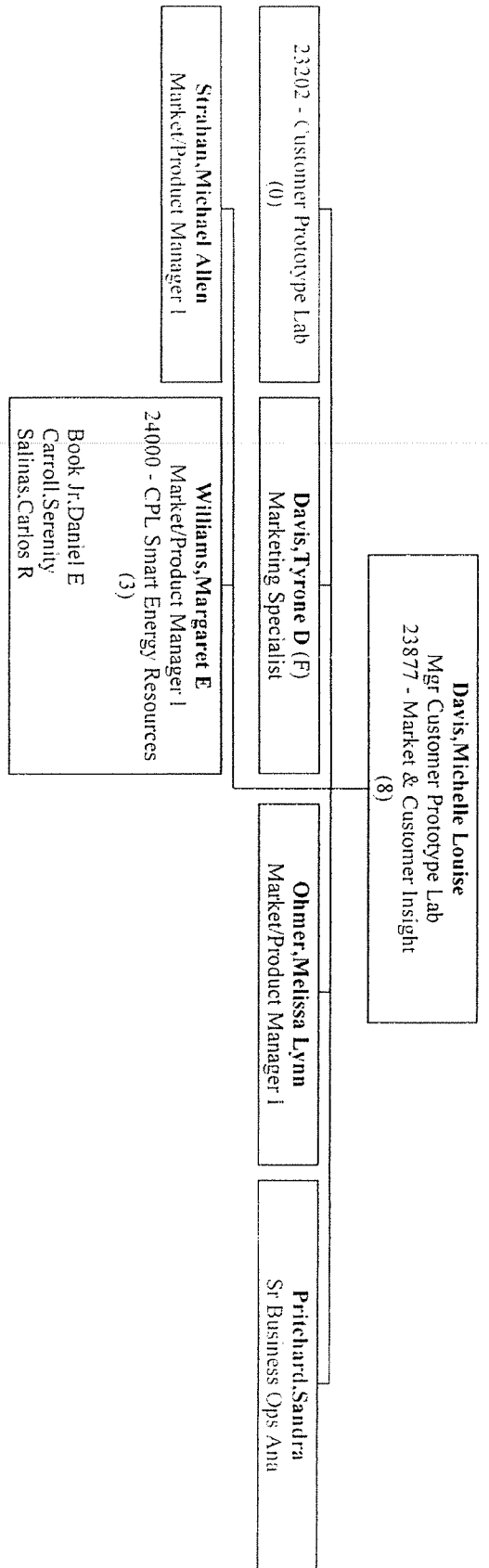

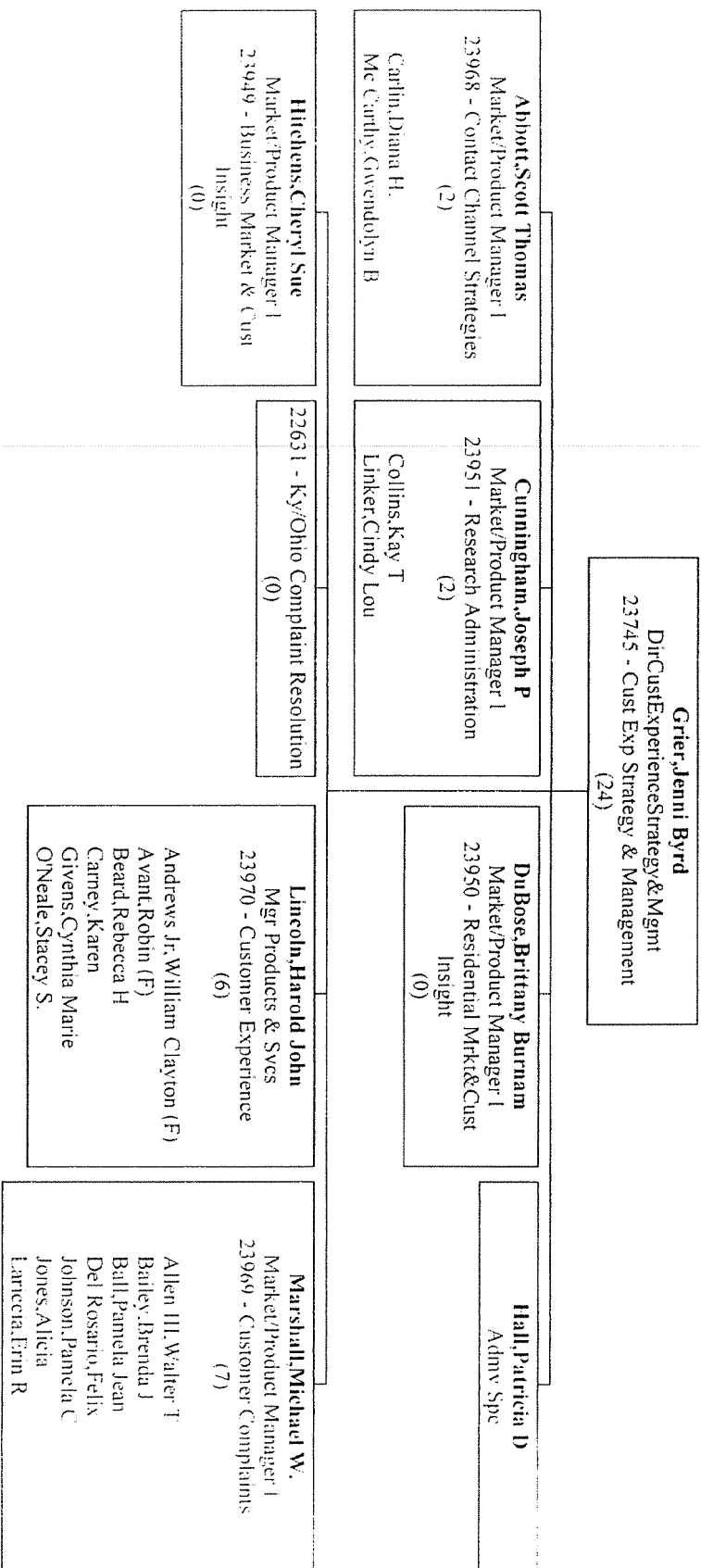

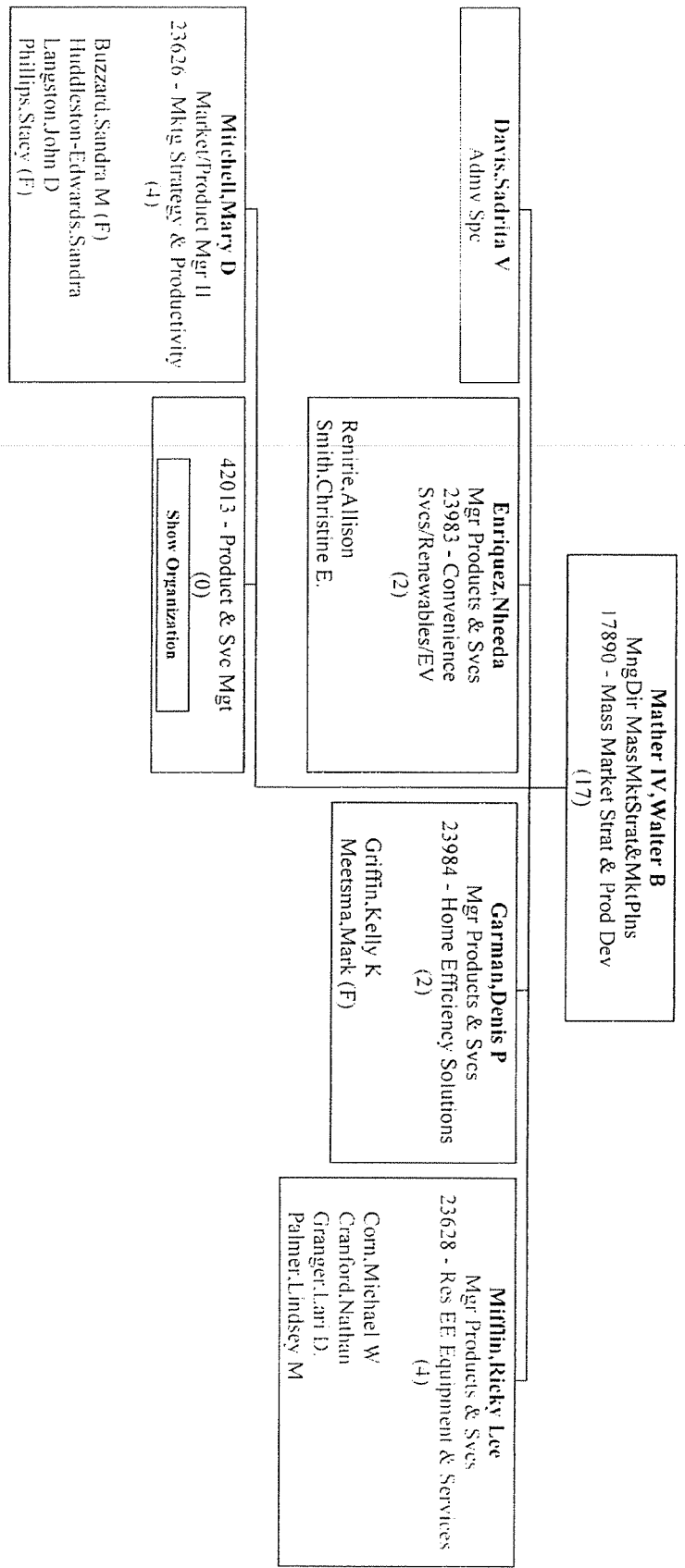

Org Chart - 41058 - Marketing&Customer Experience - [Adams,Susie C] - (Contractors Excluded)

Page 7 of 8

42013 - Product & Svc Mgt (0)

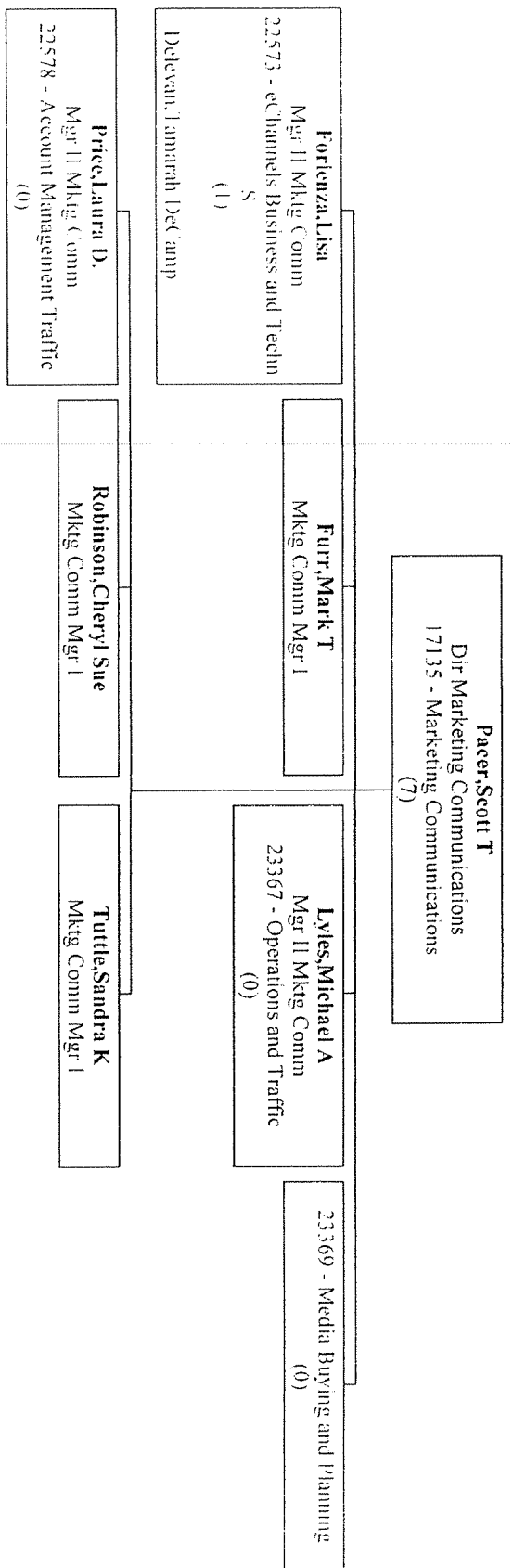

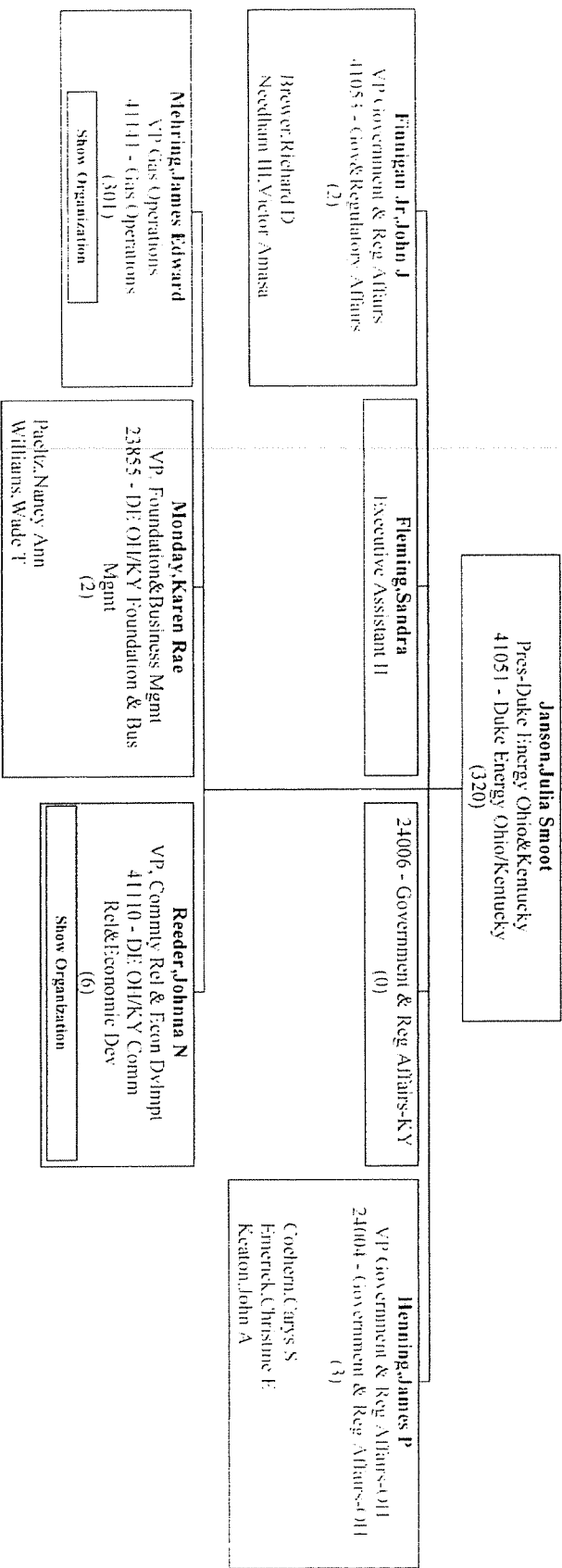

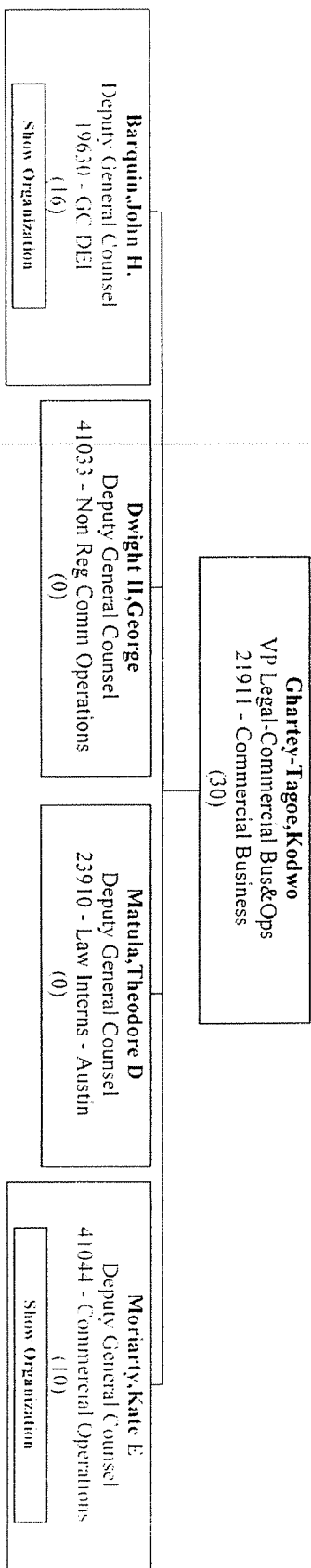

Org Chart - 23230 - Construction & Major Projects - [Haviland, Richard W] - (Contractors Excluded)

Page 1 of 13

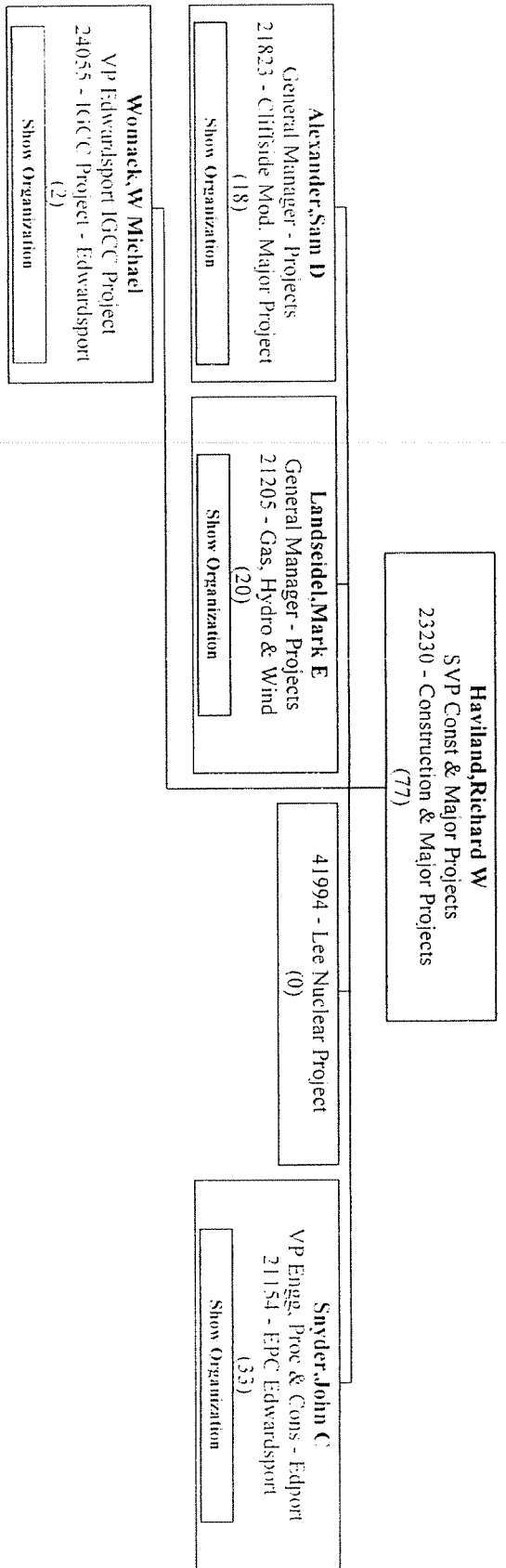

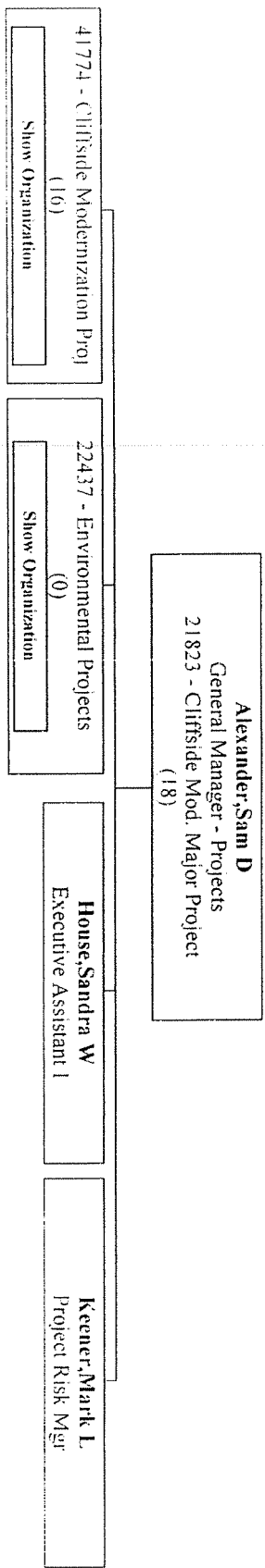

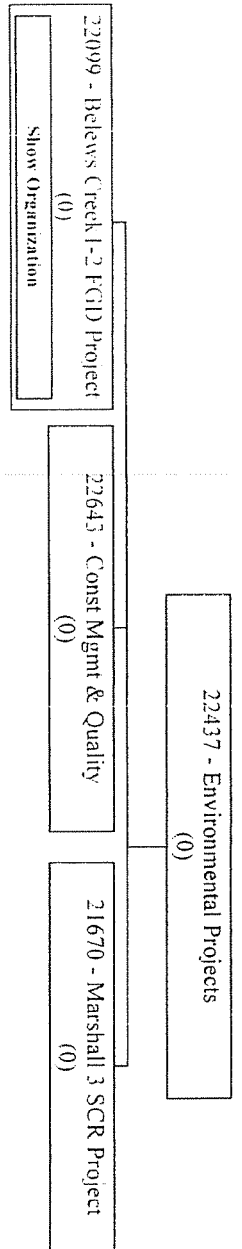

Org Chart - 22230 - Construction & Major Projects - [Haviland, Richard W] - (Contractors Excluded)

Page 4 of 13

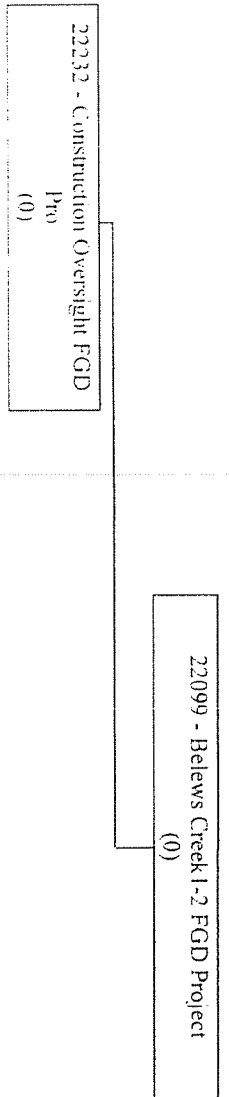

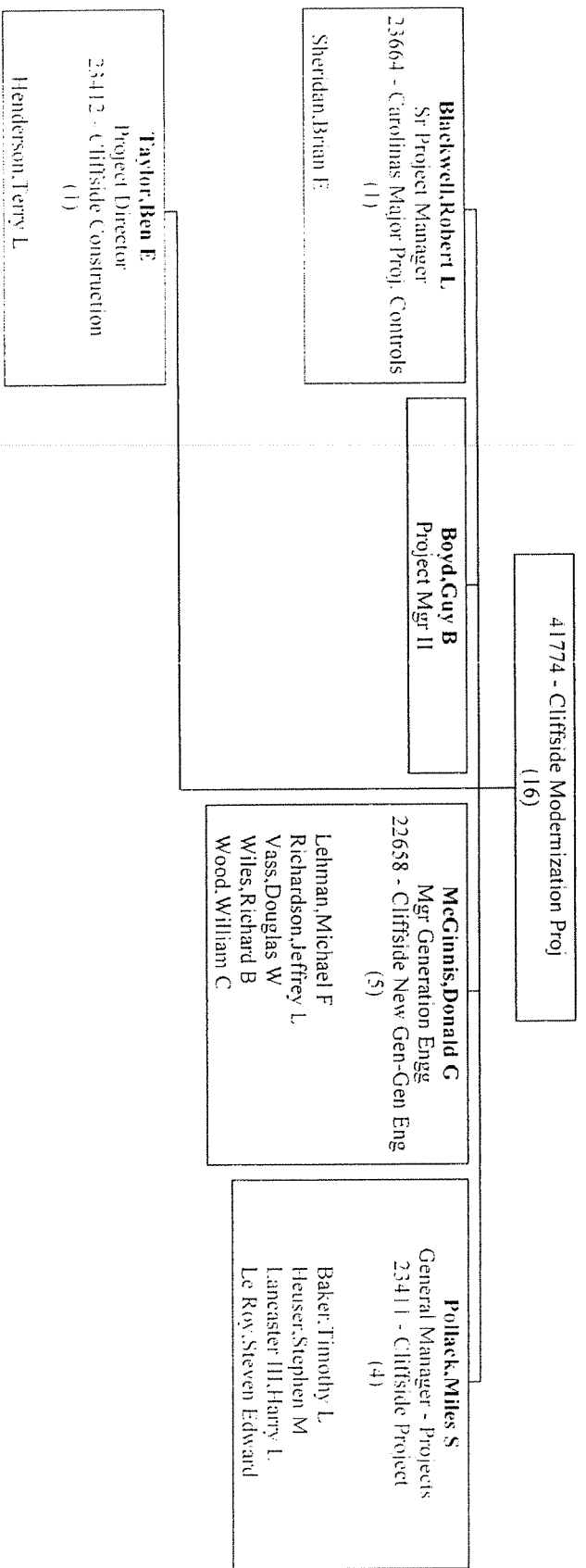

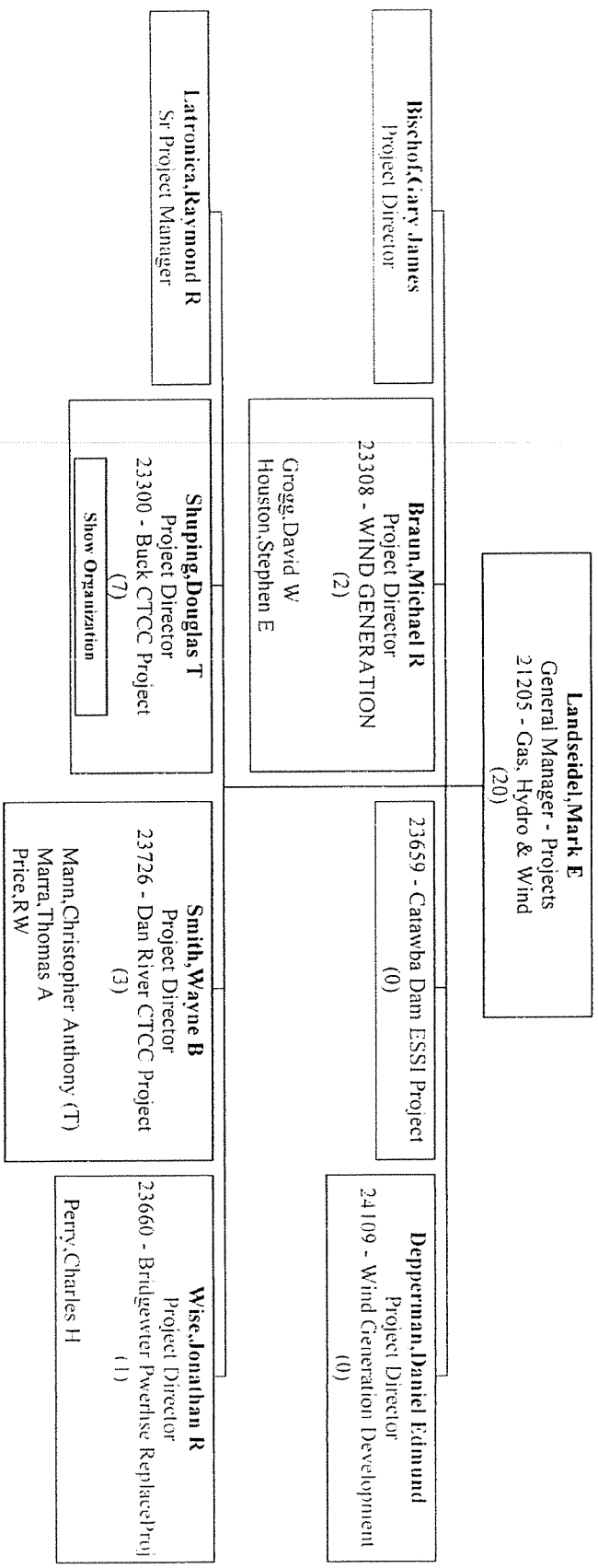

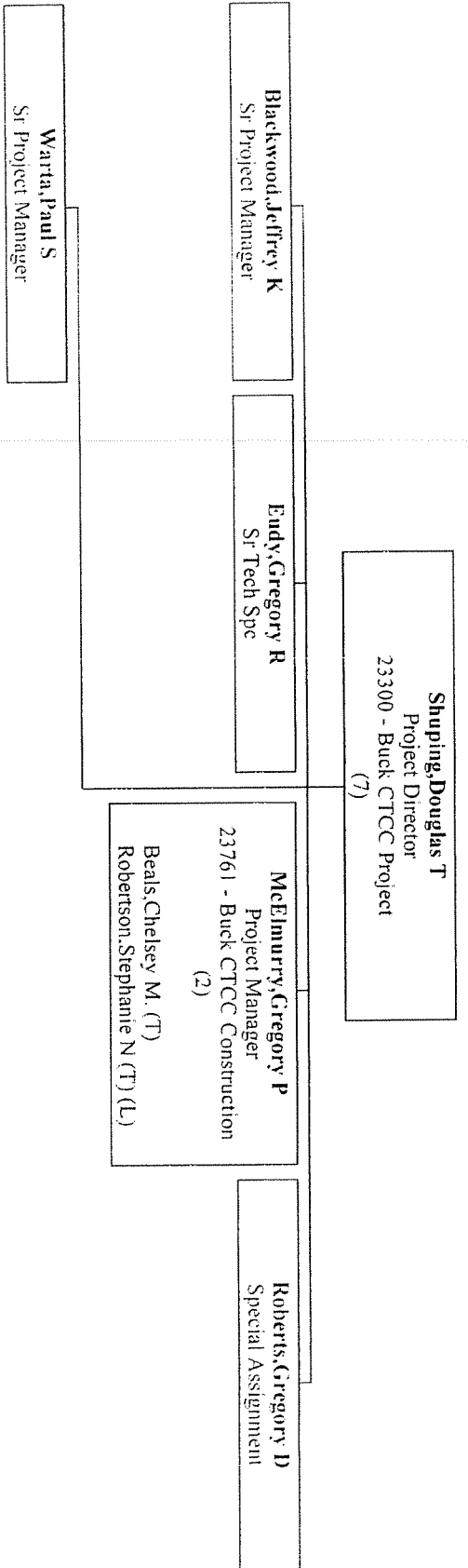

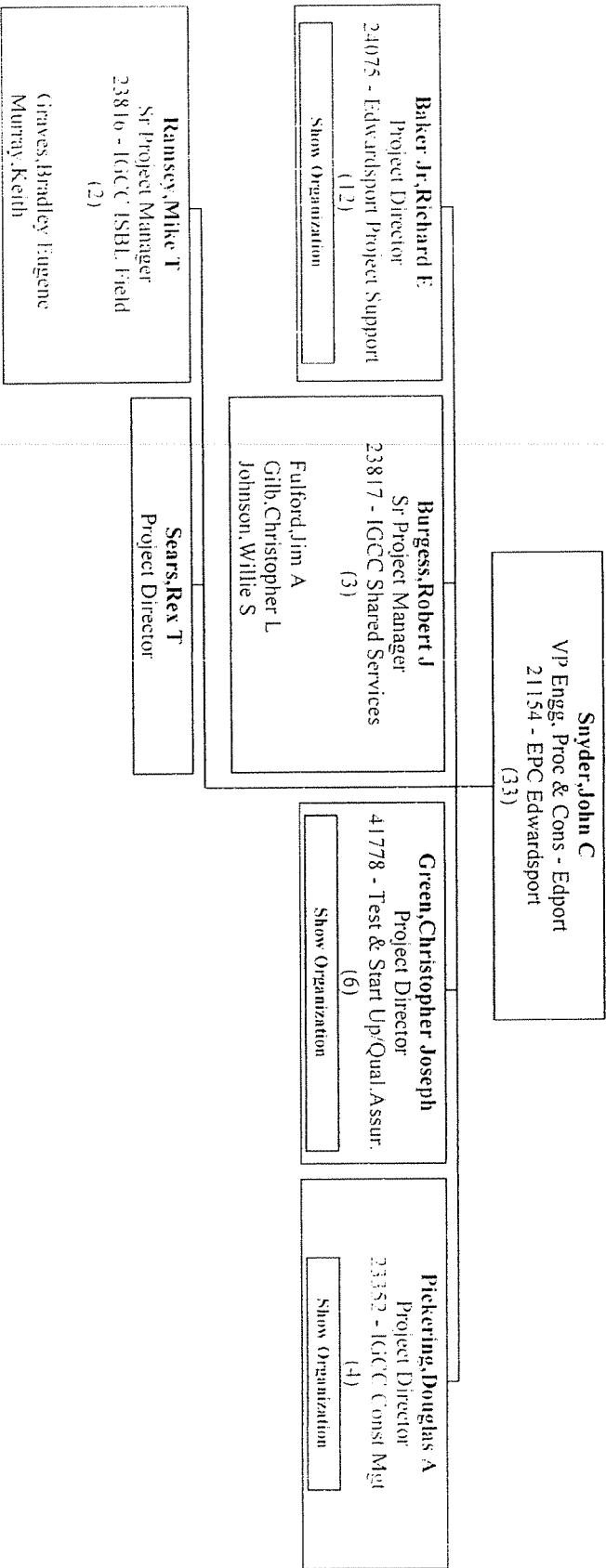

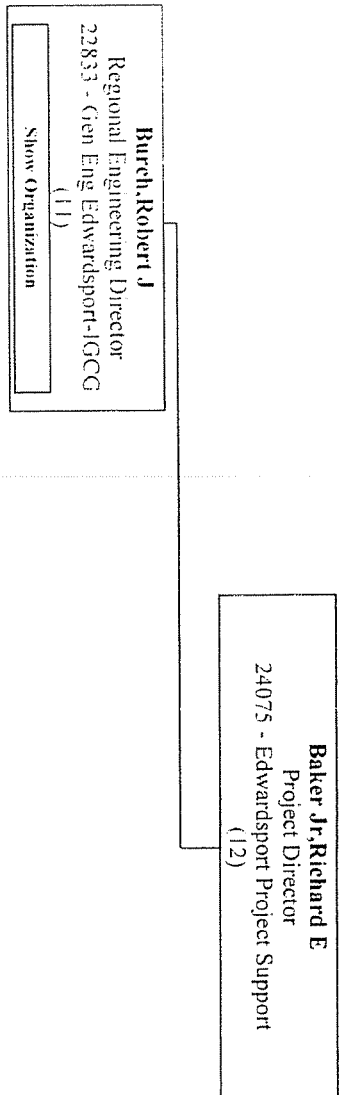

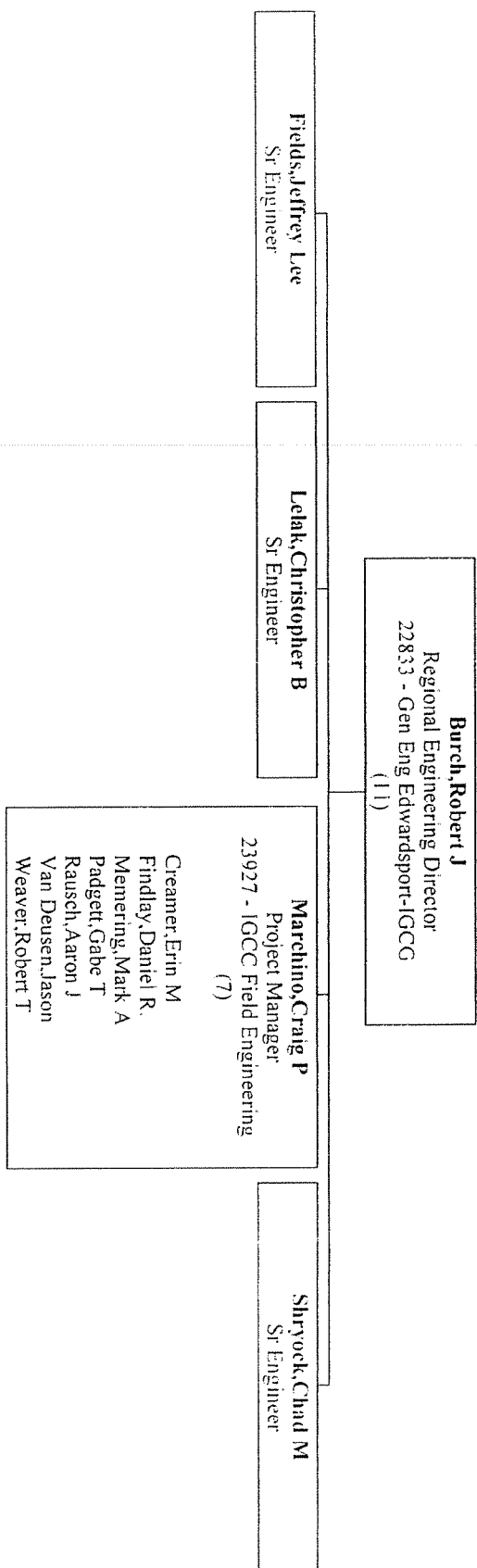

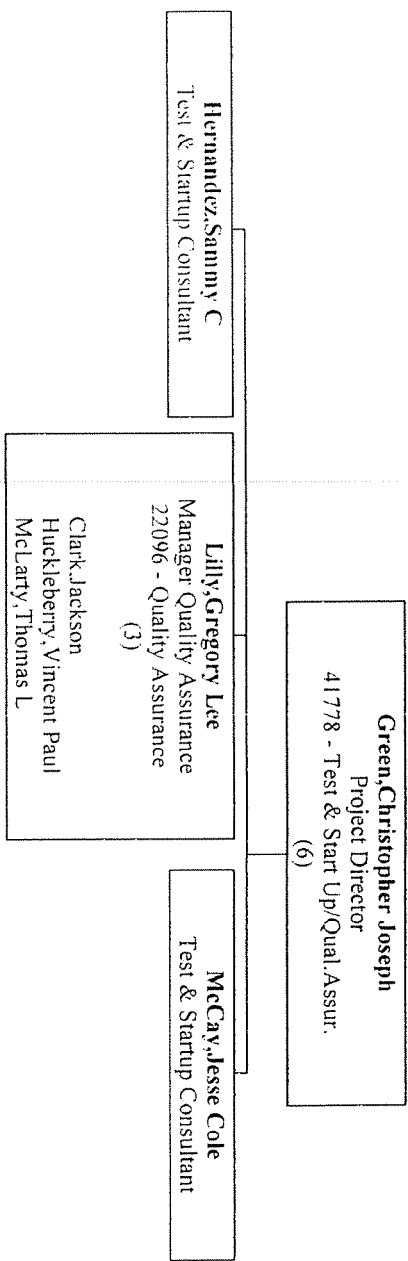

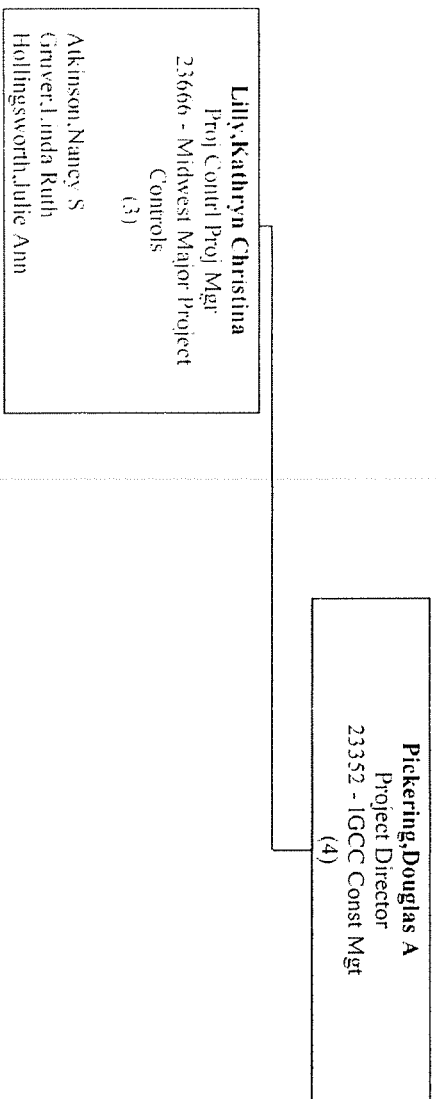

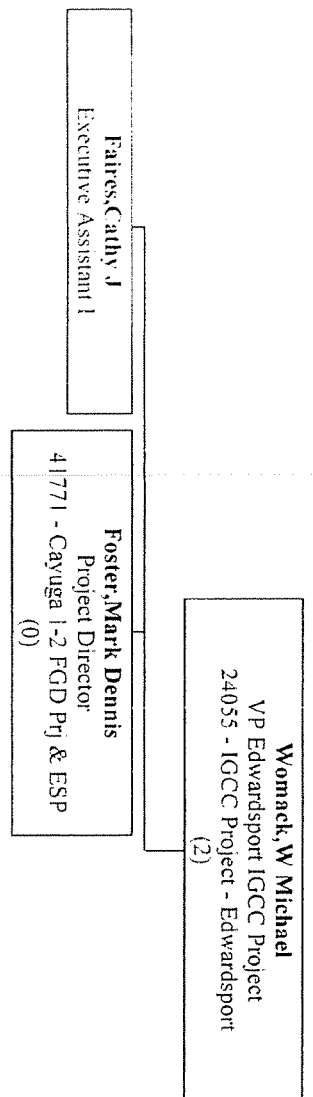

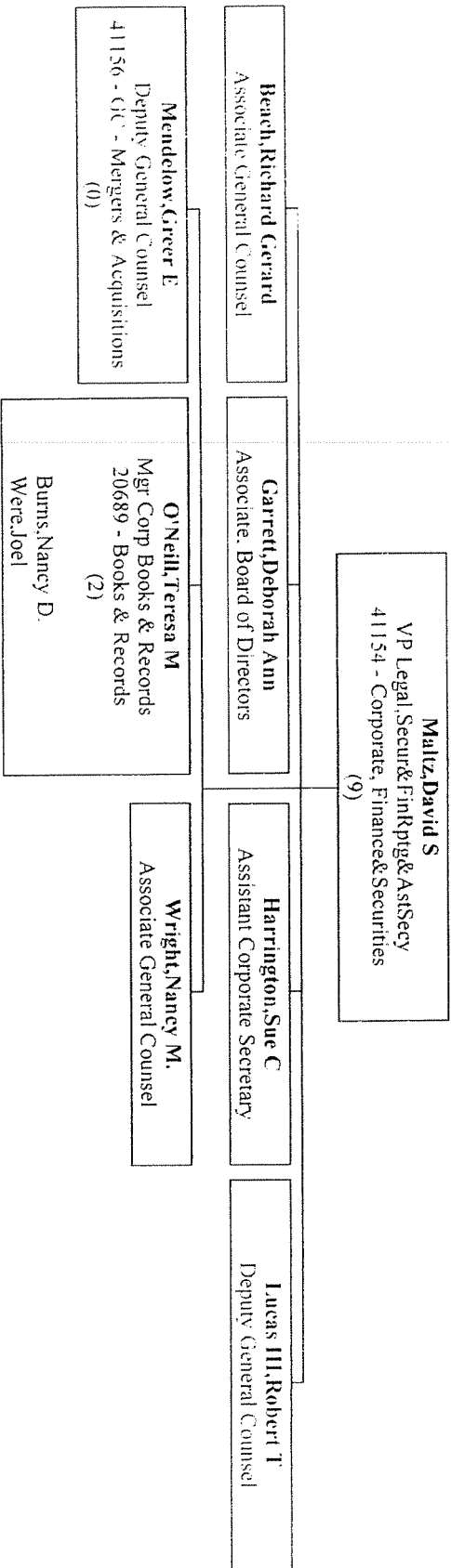

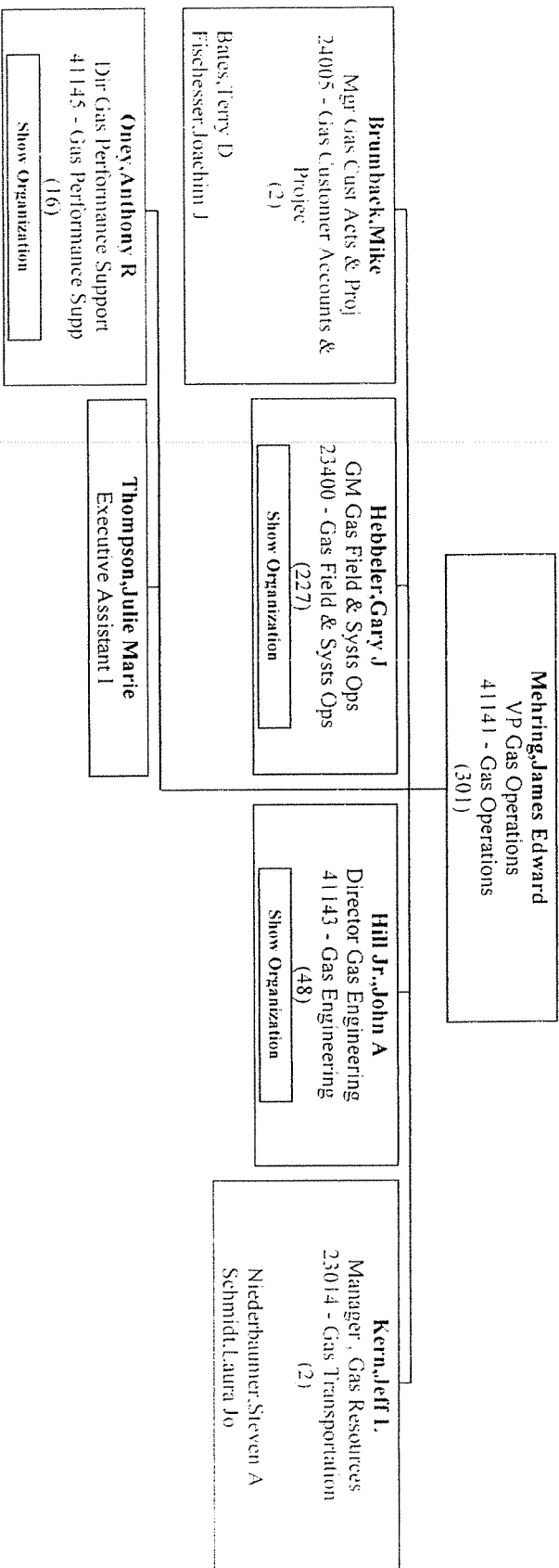

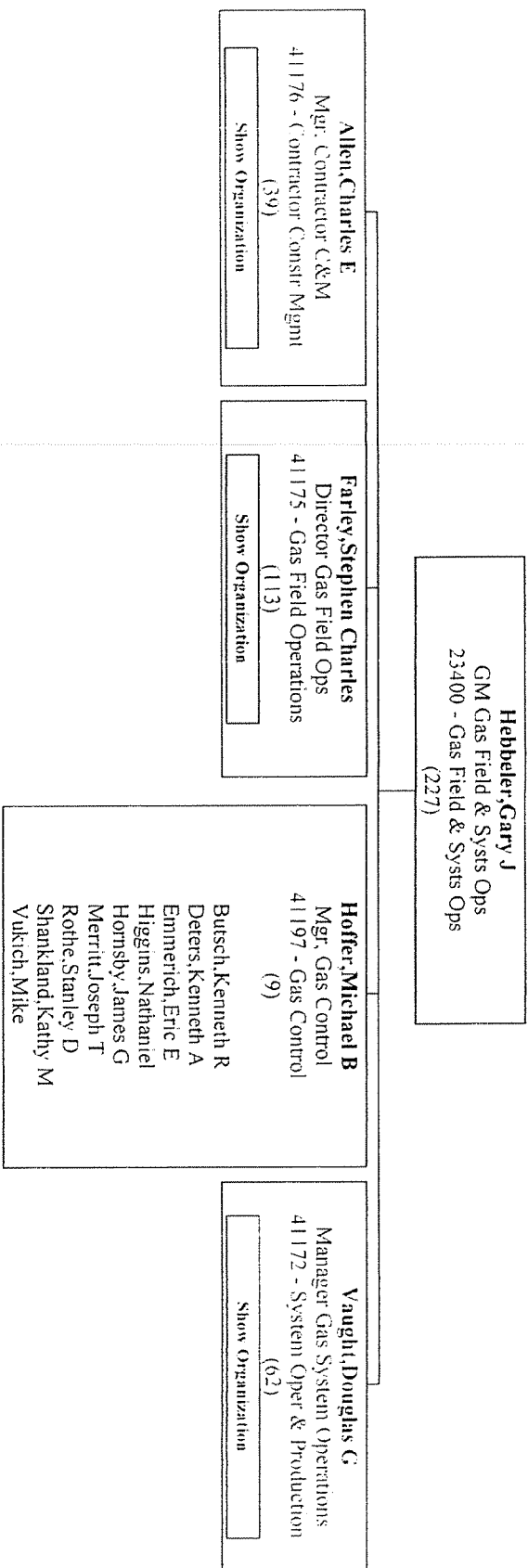

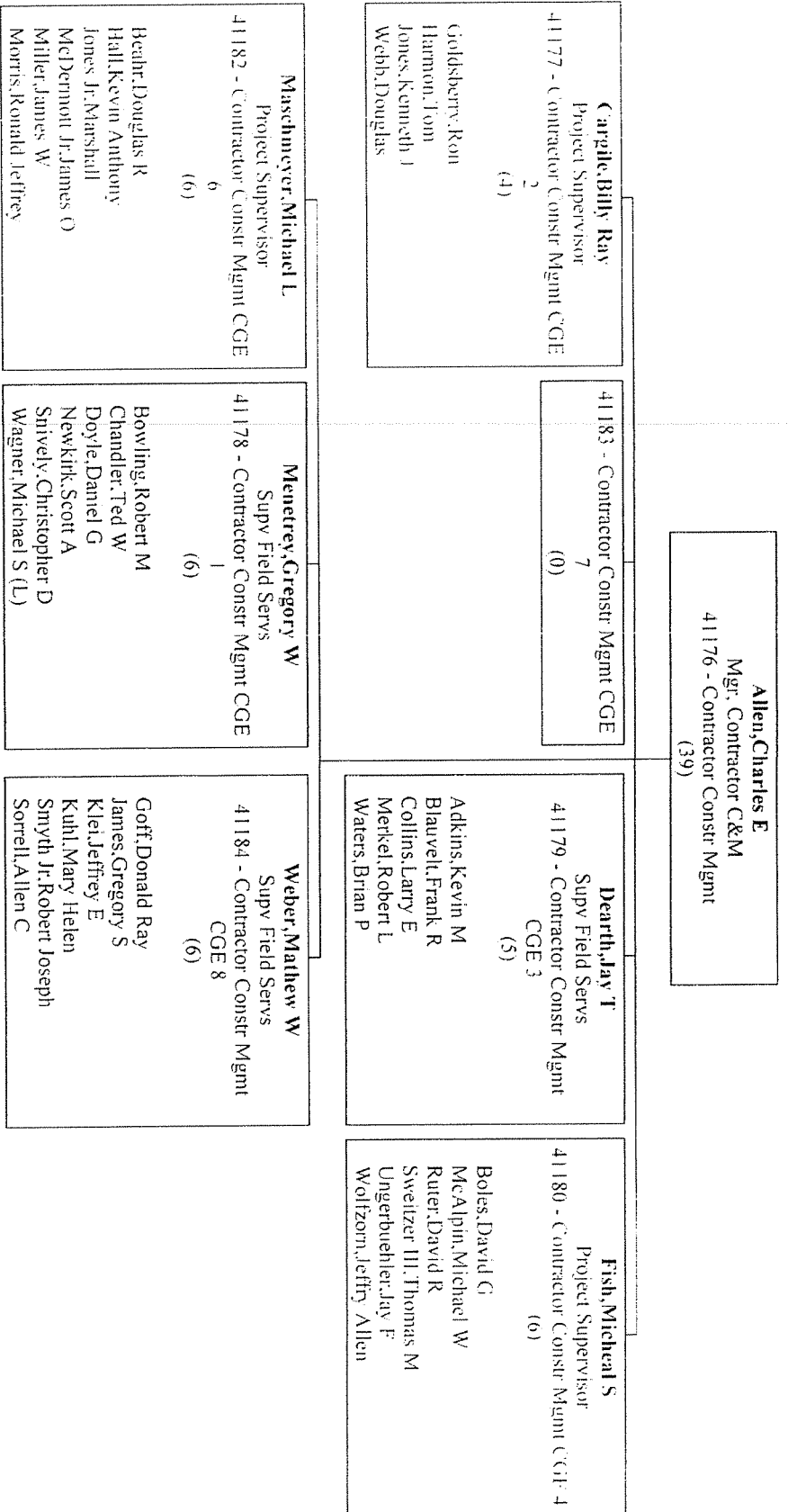

Farley, Stephen Charles
 Director Gas Field Ops
 41175 - Gas Field Operations
 (113)

Cole, Randy
 Supv Field Servs
 41136 - Gas & Const Maint 1.2
 (110)

Bricking, Mark E
 Broach, Melvin Louis
 Bryant, Jerry Curtis
 Cornelius, Ricky D
 Gabbard, Rick H
 Glenn, Patrick D
 Makstaller, John J
 Miller, Scott Tabbor
 Montgomery, Walter Kevin
 Tolbert, Darryl Delaney

Dettone, James F
 Project Supervisor
 41260 - Gas & Const Maint 1.5
 (113)

Banks, Randy B
 Banksston II, Frederick E
 Boehmer, Leonard G
 Brayton, David S
 Brown, Jay Lydell
 Harrell, James M
 Hoffert, William Jerry
 Hunter, Frank Allan (L.)
 O'Neill, Kevin W
 Pruitt, Charles
 Ruch, Spencer C
 Vercheak, Douglas J
 Zimmer, Russell C

41549 - Gas & Const Maint 1.7
 (0)

41187 - Gas Constr & Maint (CGE 3)
 (0)

41193 - Gas Constr & Maint (LH 4)
 (0)

Gassett, Michael T
 Supv Field Servs
 41417 - Gas & Const Maint 1.6
 (110)

Bloomfield, Karla Margaret
 Brown, Troy O
 Doll, Scott J
 Eckert, Gary R
 Hoeweler, Eric W
 Lantry, Tim C
 Olien, Brad Frederick
 Powers, Steve A
 Thomas, Christopher M
 Vontz, Geoffrey S

Grothaus, Timothy Michael
 Scheduling Spec - Gas Ops

Hill Jr, Freddie Lee
 Supv Field Servs
 41185 - Gas Constr & Maint (GCE 1)
 (111)

Allen, Thomas M
 Anderson, Brian Keith
 Devereaux, Lawrence G
 Enzweiler, David James
 Holloran, David Thomas
 Klette, John A
 Krebs, David A (L.)
 Lang, Paul E
 Senter, Gilbert J
 Waits, John D
 Wilburn, Kerth

Hunt Jr, James E

Krohman, Rodney C

Lynch, Donald W

Shelton, Dennis R

<p>Scheduling Spec - Gas Ops</p>	<p>Supv Field Servs 41186 - Gas Constr & Maint CGE 2 (10) Bleser, Kevin R Caple, Denny J Duncan, Troy J Gilday, Jr, Daniel J Greer, Jr, Bruce John Klei, Stephen Arthur Nash, David L Schack, Nicholas J Schmidt, Anthony Wayne Sprague, Todd W</p>	<p>Supv Field Servs</p>	<p>Supv Field Servs 41189 - Gas Constr & Maint CGE 5 (10) Berkemeier, Jeffrey A Butsch, Hans J Caple, Danny Lee Hampton, James A Johnson, Darrell L Morris, Eric R Rittinger, Craig A Stuck, Jr, William Eugene Whisner, Thomas L Woodward, Christopher W</p>
<p>Sizemore, Jr, Donald R Supv Field Servs 41171 - Gas & Const Maint 1.4 (12) Abrams, Ronald D Amburgey, R Jonathan Benkert, Steven D. Bollin, James W Bowmaster, Steven C Heim, Jamie M Hinkel, James William Lobenstein, Nicholas T Nauman, Dennis M Smith, Robert G Tuttle, Gary W Waggoner, Charles R</p>	<p>Steinmetz, Daryl E Supv Field Servs 41590 - Gas & Const Maint 1.8 (13) Brofft, Brian Andrew Buhrmann, Michael A Burnus, Stephen R Dietz, Eugene H Frey, Daniel R Gregory, Gary E Hitt, Joshua C Hornback, Tommy H McDonough, Patrick W Niederhelman, Thomas B Scharf, Jeff M Vance, Jeffrey T Zimmer, Eric M</p>	<p>Vaughan, Melissa R Scheduling Spec - Gas Ops</p>	<p>Warren, Ronald A Supv Field Servs 41170 - Gas & Const Maint 1.3 (11) Black, Stephen E Collins, Charles K DeFrates, Mathew S. Egbert, Daniel T Heishorn, Kimberly Lynn Little, Thomas W Reiff, Jeffrey M Rogers, John W. Smith, Ryan G Steele, Kenneth R. Stewart, Henry J</p>

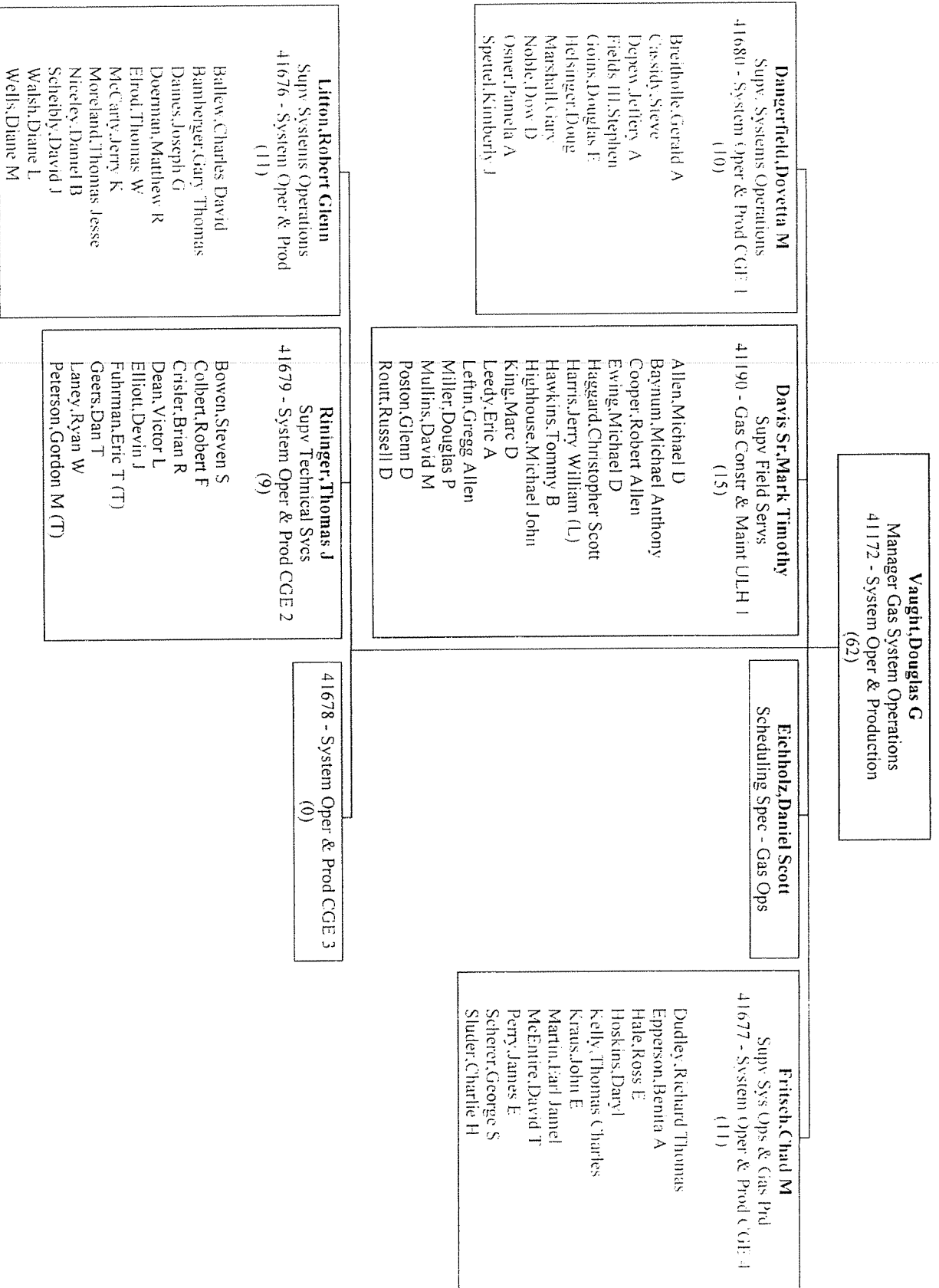

Hill Jr., John A
 Director Gas Engineering
 41143 - Gas Engineering
 (48)

Amplfer, Christopher W
 Sr Engineer

Betsch, John E
 Supv Engr
 41201 - Sys Eng&Construction
 Drafting
 (16)

Ackerson, Edward Erwin
 Auer, Kathleen Gail
 Branscum, Mark Arthur
 Colyer, Christopher D.
 Cones, Joshua R. (P) (T)
 Gross, Denise M
 Hisle, Randall C
 Hurtt, James A
 Joseph, Kevin Adam (P) (T)
 Kent, Vickie L
 Mate, Laura L
 McQueen, Valerie
 Pamer, Edward Philip
 Plassman, Megan J (P) (T)
 Smith, Connie Henrietta
 Turner, Lori A

Emerick, David M
 Supv Engr
 23387 - Pipeline Engr,
 Mapping&Records
 (15)

Bortnem, David George
 Dobbins, Walter Allan
 Duncan, Mark J.
 Greulich, Chris J
 Hall, Joey R
 Korb, Ilona
 Lovell, Joseph B
 Martin, Elizabeth
 McCoy Jr, Walter A
 McLaughlin, Holly A
 Mohr, Jeff M
 Piccirillo, Linda L (L)
 Pratt, Jeremy Allen
 Rust, Charles A
 Tom, Steven D.

41200 - Gas Engineering (SC 1)
 (0)

Mack, Richard Carter
 Sr Engineer

Pfister II, William Raiph
 Sr Engineer

Roth, William J
 Engineer III

Schuler, Dan J
 Sr Engineering Technologist

Smith, Jeffrey W
 Sr Engineering Technologist

Vessel, Samuel Louis
 Supv Engr
 41199 - Corrosion Eng & Control
 (8)

Banks, Kenneth Ray
 Bradley, Christopher Kent
 Hageman, Chris W
 Hageman, Ralph Earl
 Heck, Thomas L
 Patterson, Vaughn

Org Chart - 41141 - Gas Operations - [Mehring, James Edward] - (Contractors Excluded)

Page 8 of 9

Smith, Melinda S Vennemann, Greg G

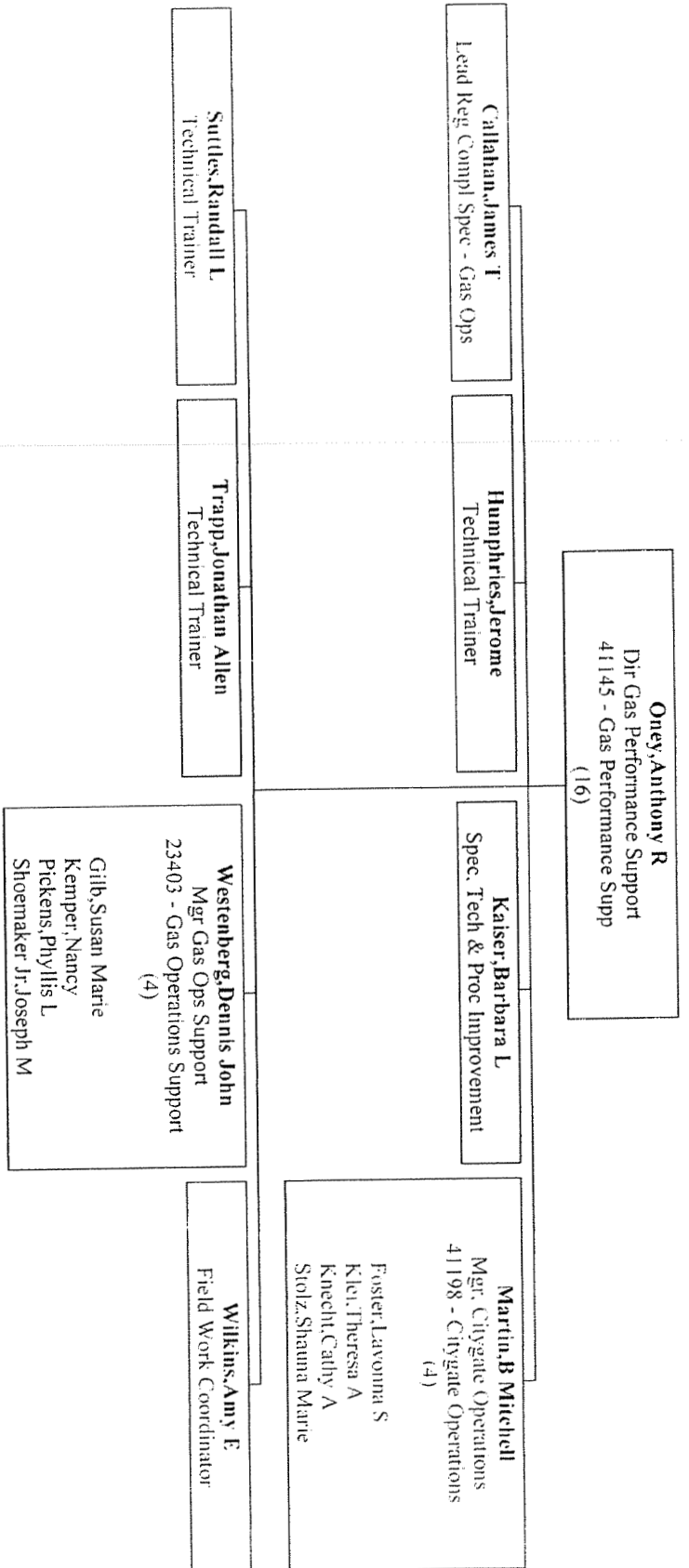

Org Chart - 20778 - HR Special Projects - [O'Connor, C. James] - (Contractors Excluded)

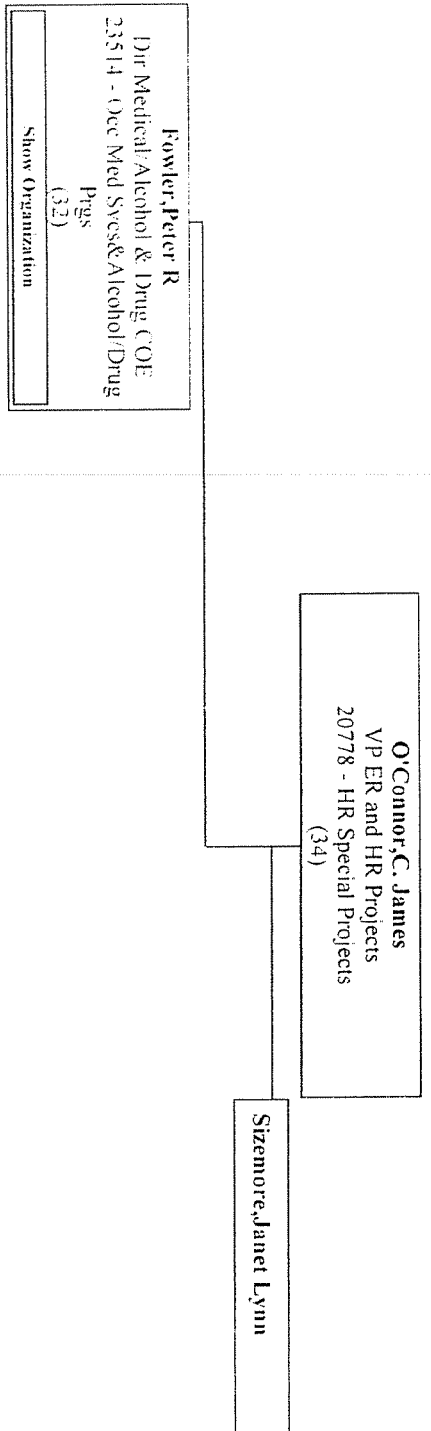

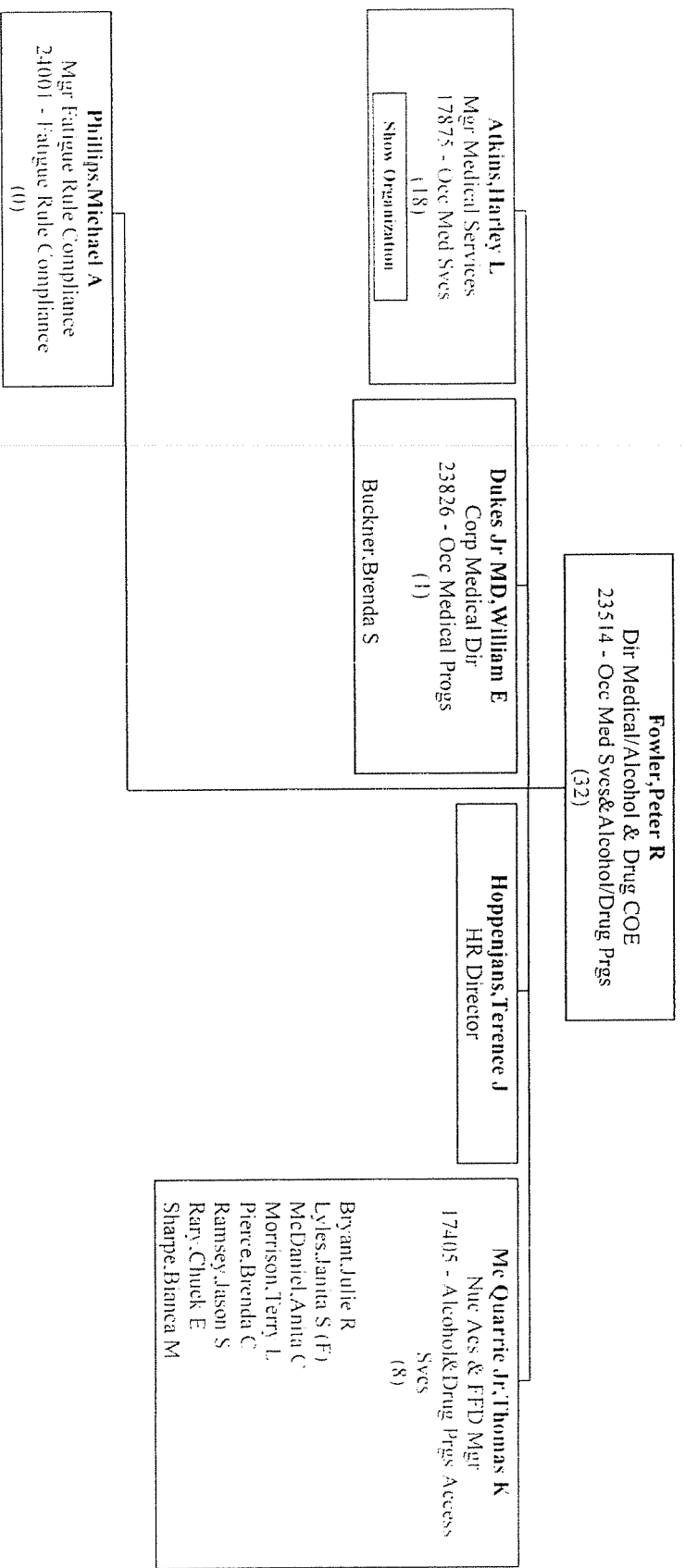

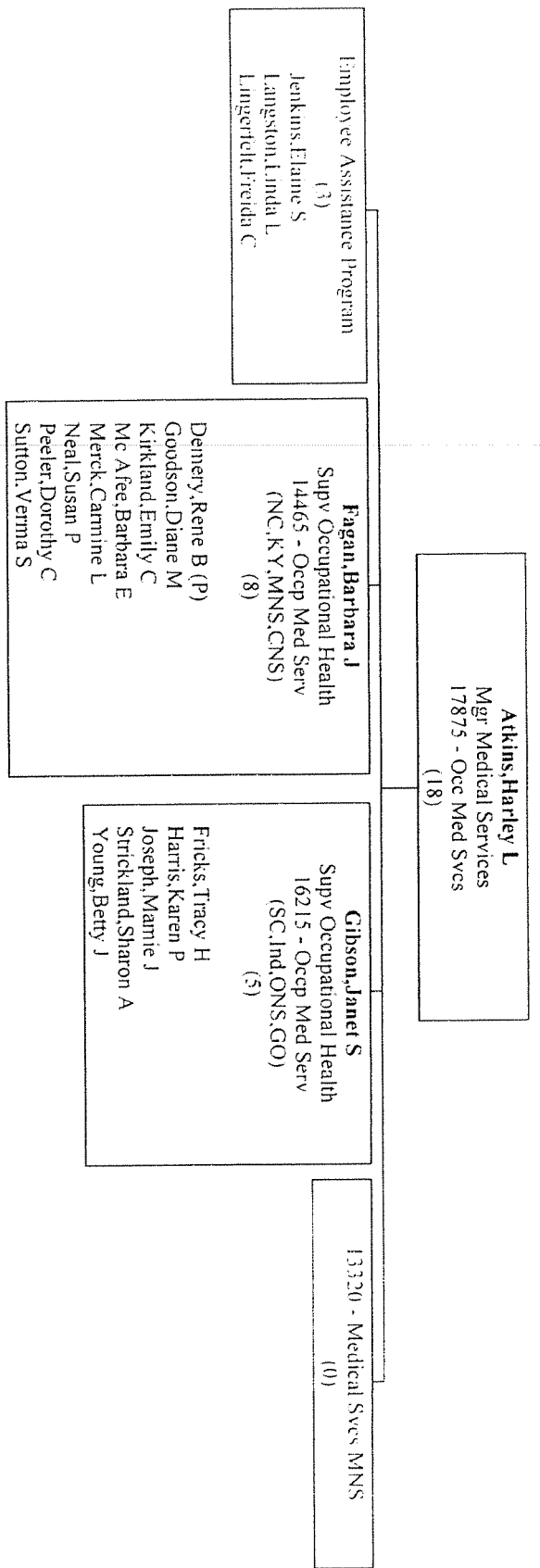

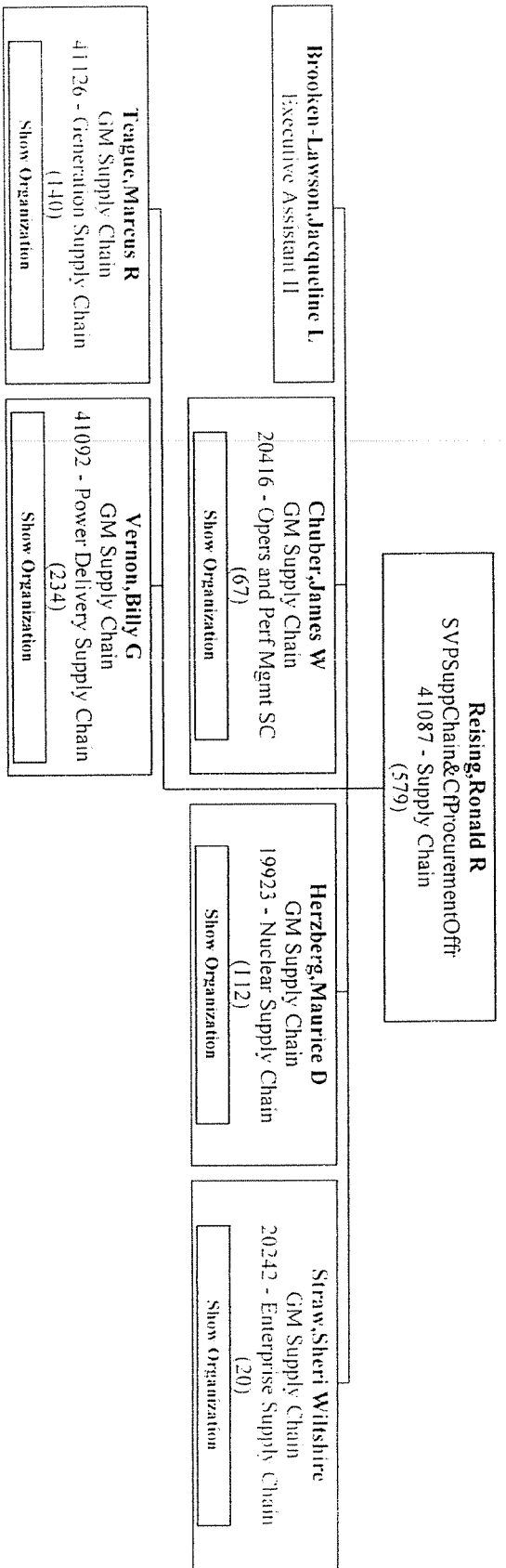

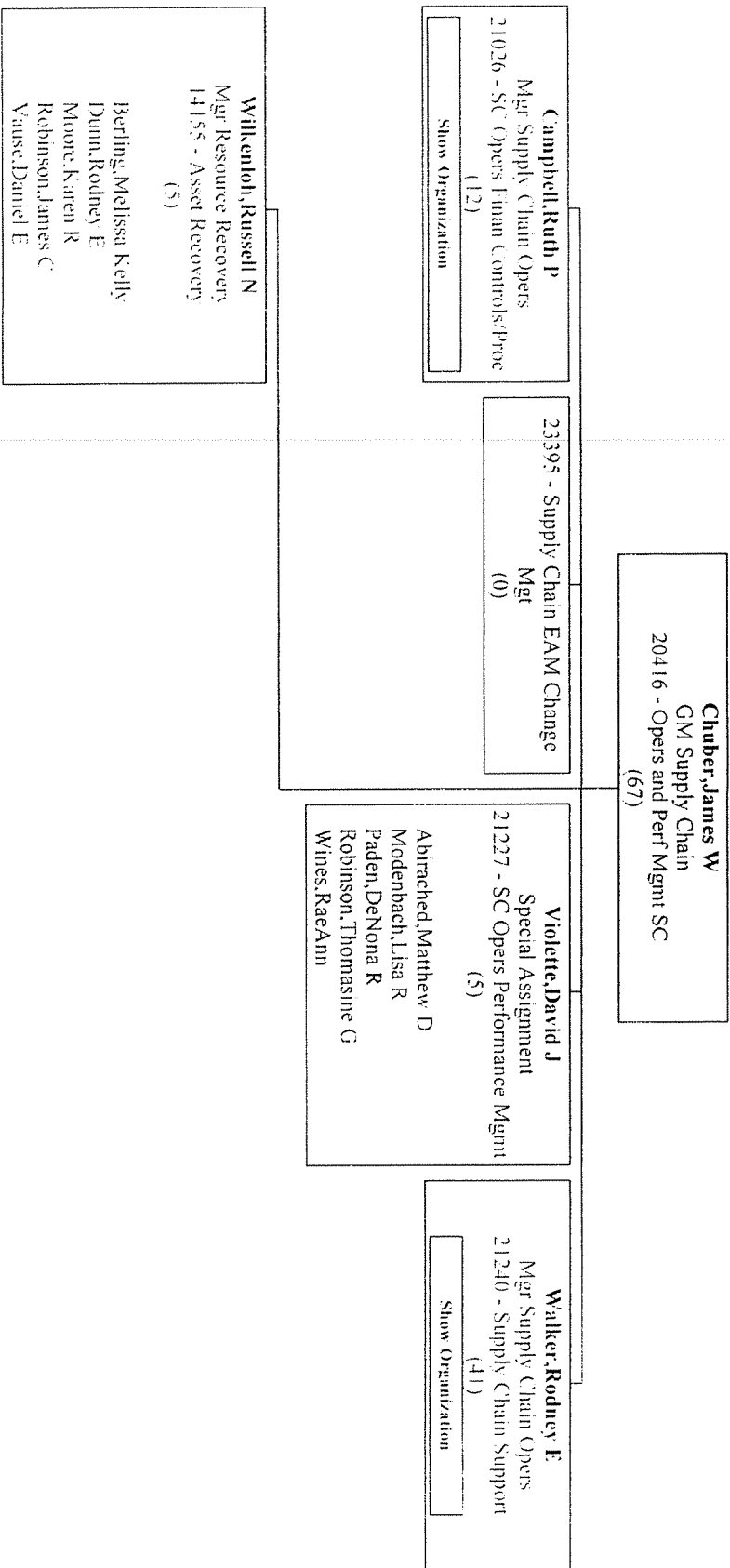

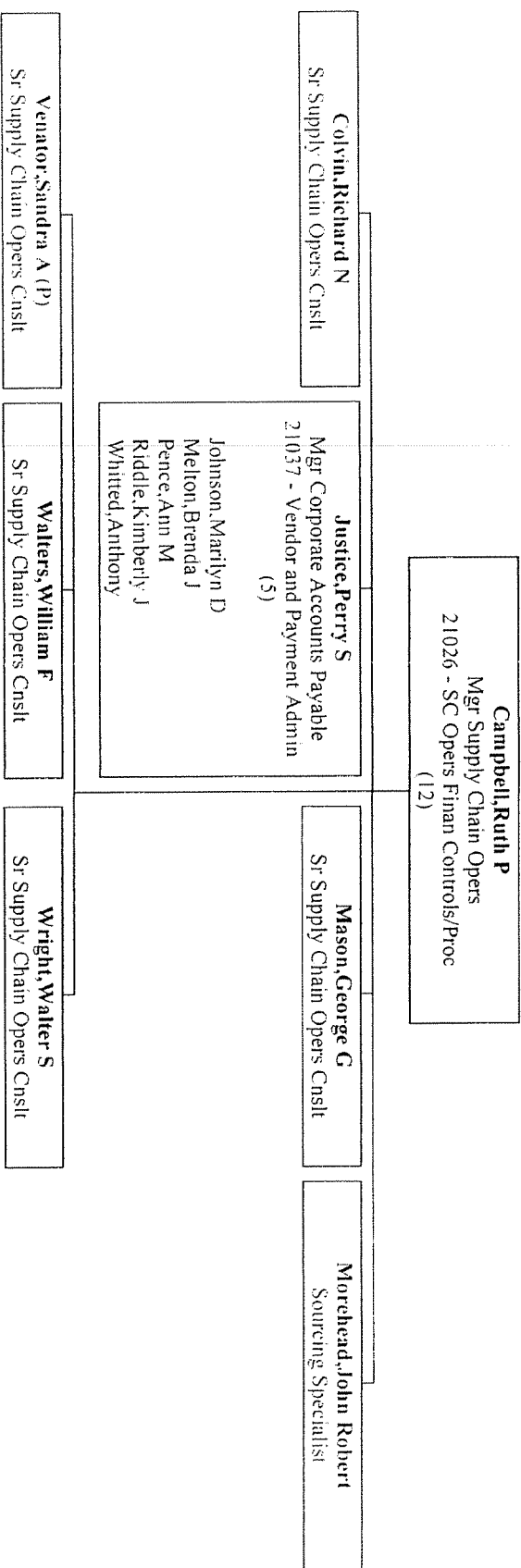

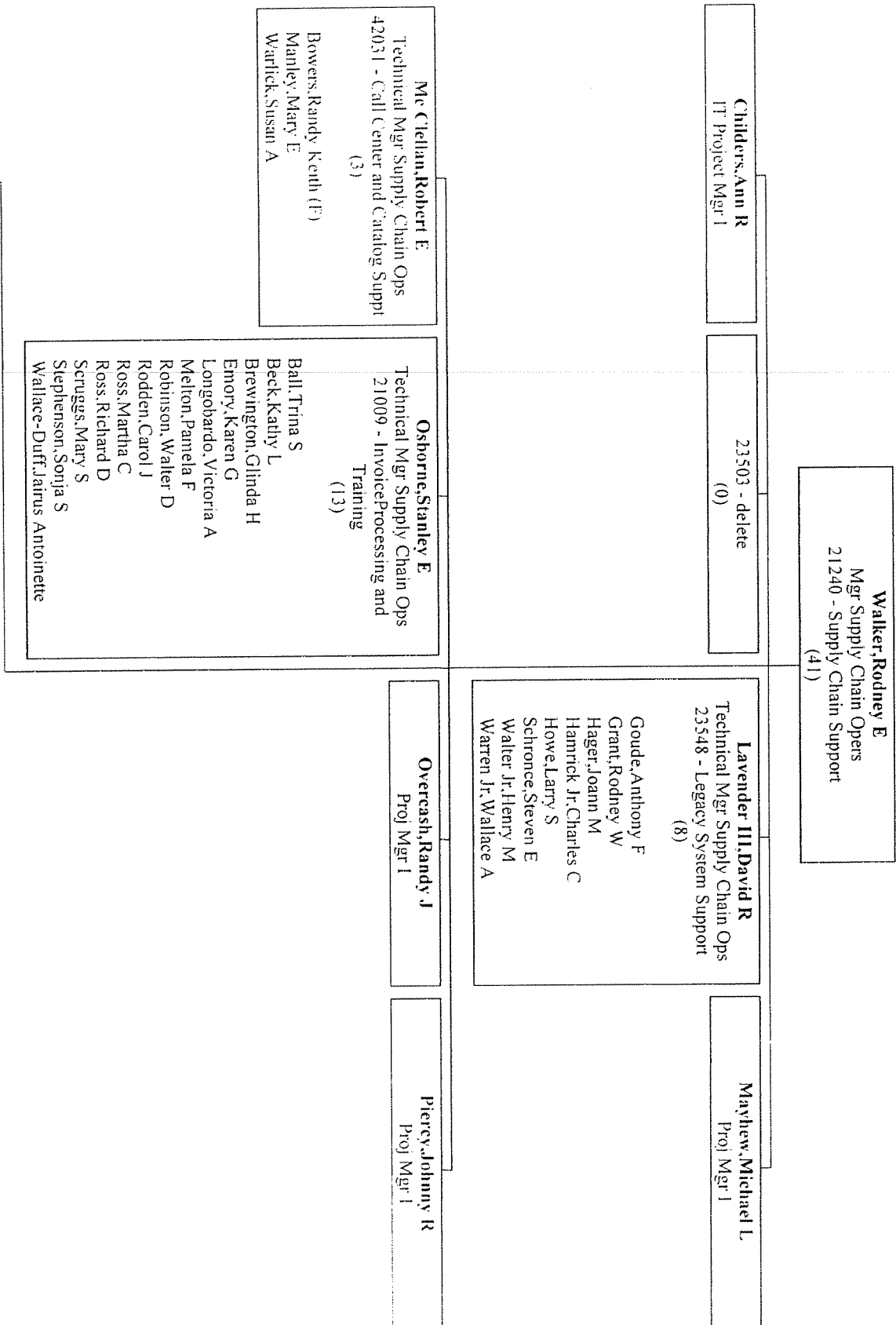

Worley, Michael A
 Technical Mgr Supply Chain Ops
 42030 - Research and Reporting

(9)
Aury, Douglas M
Deese, James Steven
Hunsucker, Dianna S
Jordan, Randall W
Kinzer, Peter J
Merritt, Tony A
Ross, Mark A
VanDenabeele, Beth A
Williams,裴 L

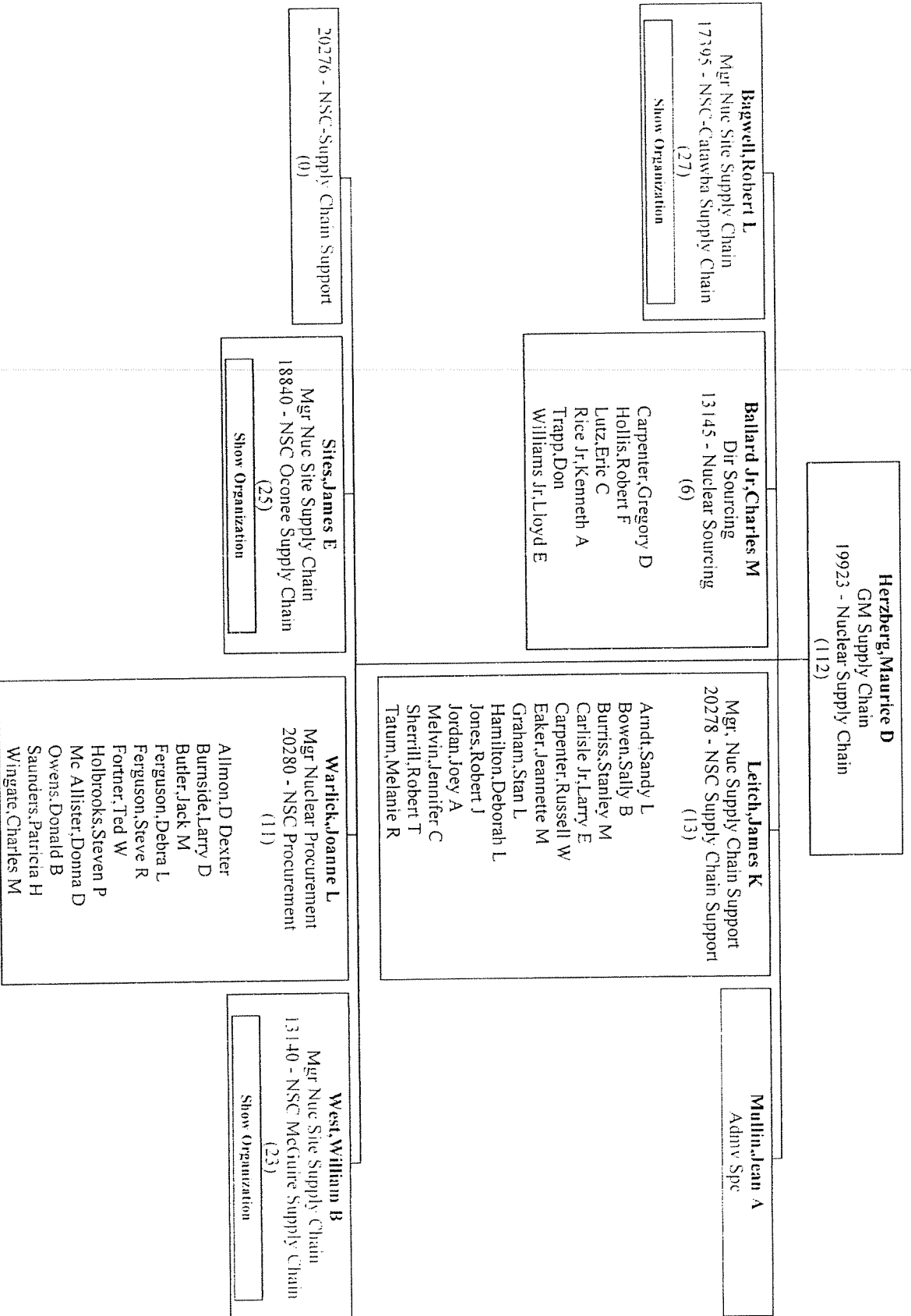

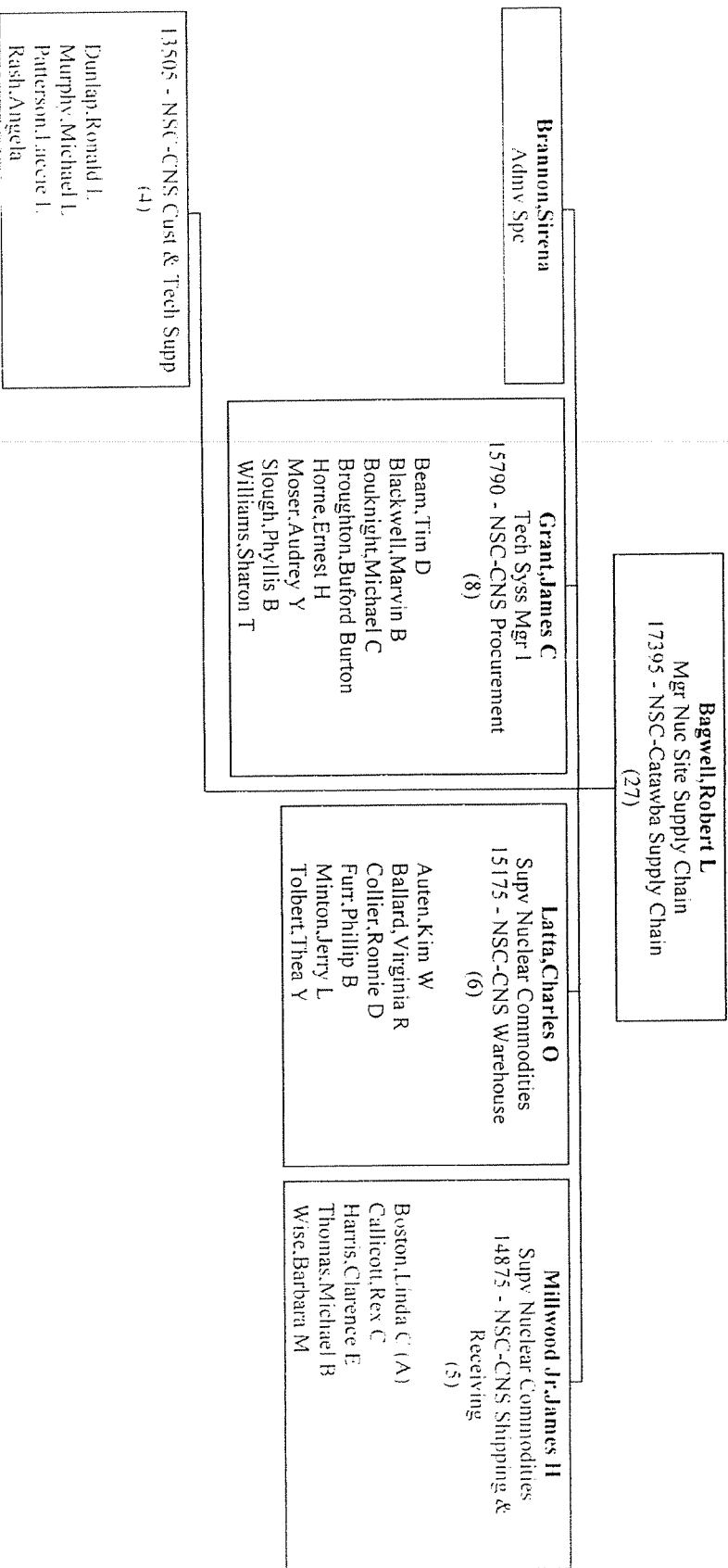

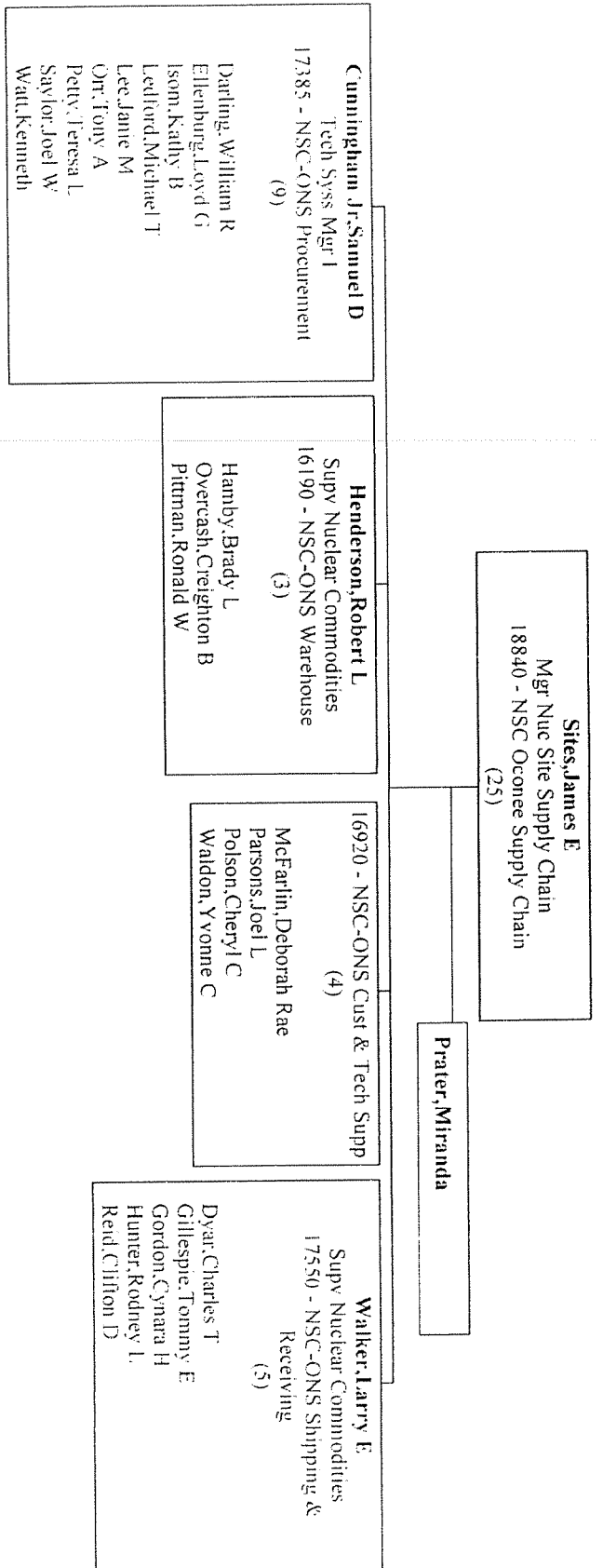

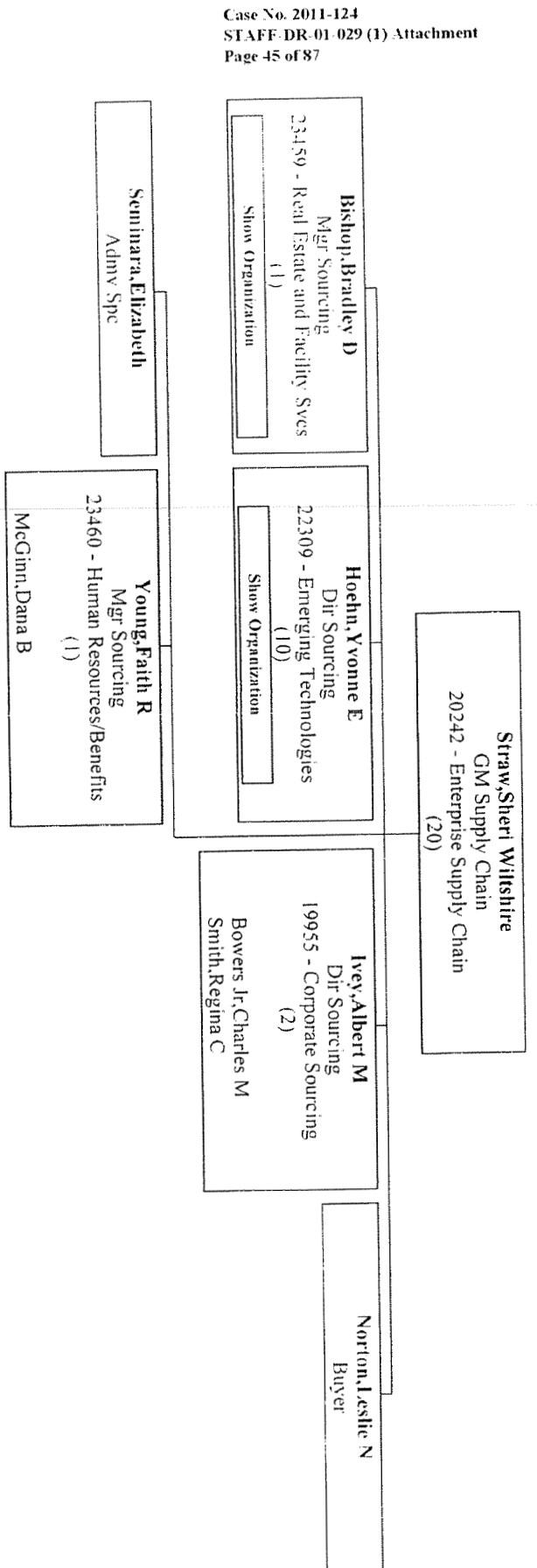

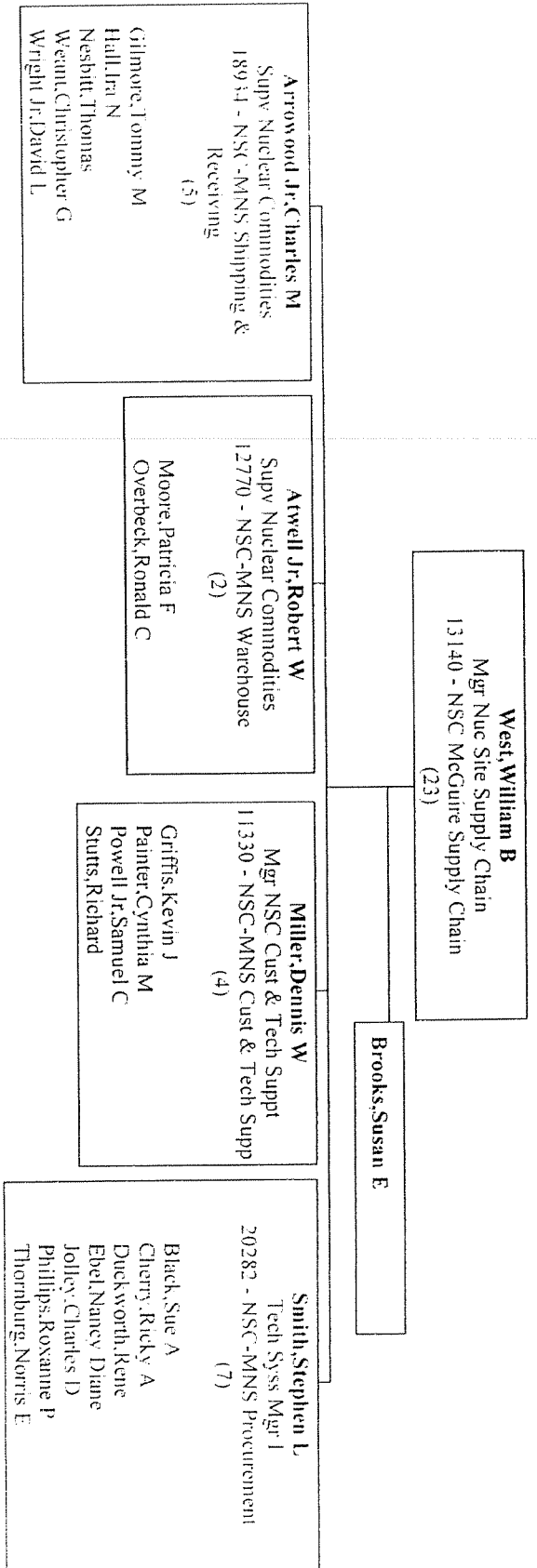

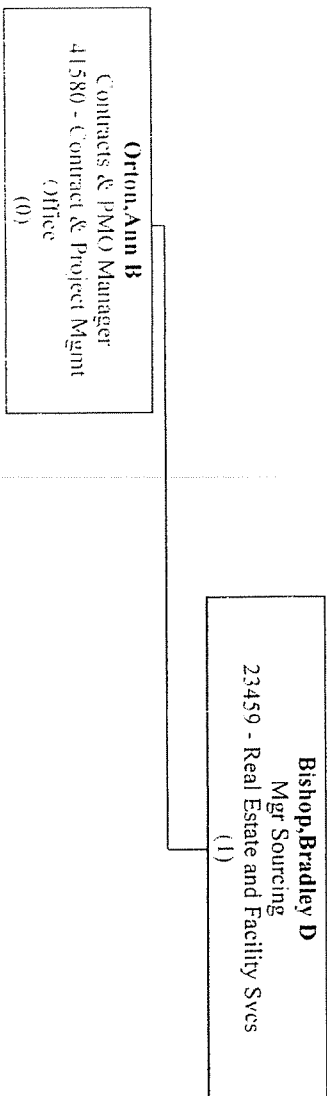

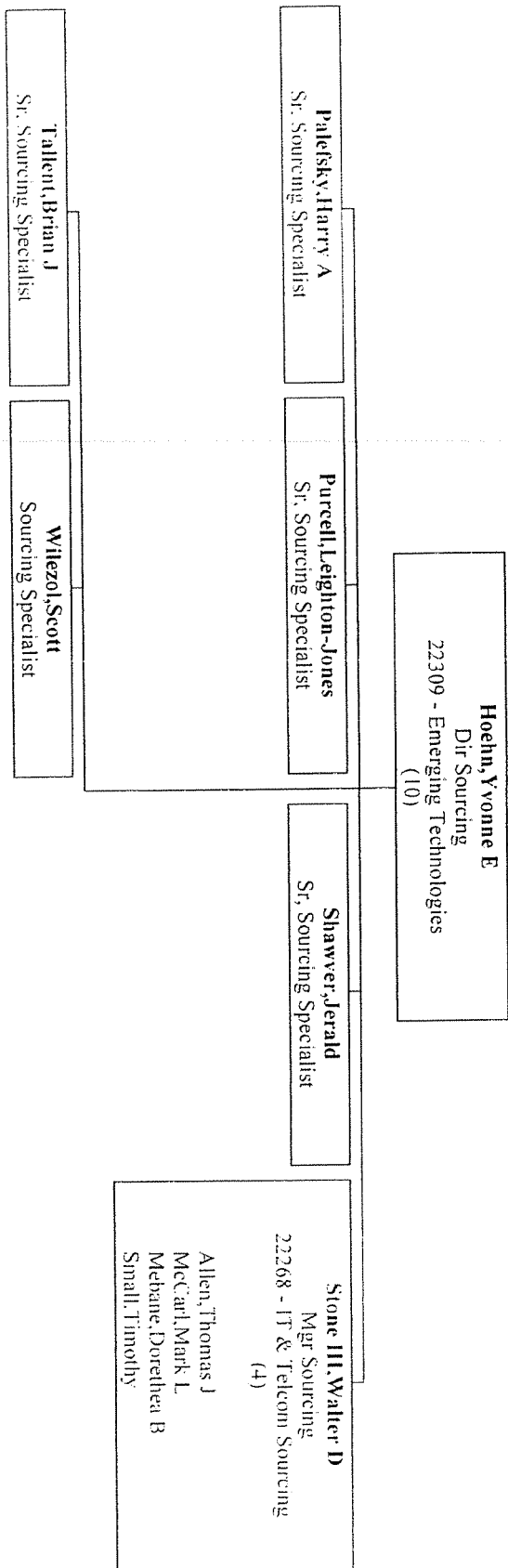

Teague, Marcus R
 GM Supply Chain
 41126 - Generation Supply Chain
 (140)

Durstock, Bob A
 Dir Sourcing
 Project Materials Management
 (0)

Fausek, Lauren
 Adm Spec

Hoffman, Cheryl P
 Mgr Sourcing
 41470 - Gen Sourcing - Carolinas
 (11)

Beal, Patricia E
 Botts, Michael D
 Bowman, Deborah P
 Giles, Dennis R
 Hullett, Timothy R
 Leopard, George V
 Lineberger, Donna B
 Maynard, John D
 McGinnis, Vicky L
 Neff, Deborah S
 Reid Sr, Larry M (L)

Johnson, Rhonda D
 Supplier Diversity Spec

Long, Rodney B
 Dir Sourcing
 21583 - Generation Category Mgmt
 (6)

Frondorf, Joseph W.
 Hood, Gerald Chappell
 Moore, Gary R
 Patel, Avni R
 Sammons, Daniel J
 Subler, James Richard

Miller, Michael L
 Dir Sourcing
 41471 - Gen Inventory Mgr - Midwest
 (57)

Show Organization

Moore, Glenn W
 Dir Sourcing
 22775 - Craft Labor Programs
 (8)

Show Organization

Reece, Joel W
 Dir Sourcing
 21585 - Gen Inventory Mgt - Carolinas
 (37)

Show Organization

Schaeffer, Paul R
 Mgr Sourcing
 41469 - Gen Sourcing - Midwest
 (12)

Avenatti, Barbara Ellen
 Bickley, Matthew
 Bosecker, Tomas Allen

Frasher, Paula Michèle
Gutelius, Tonya L.
Holly, Brenton P.
Kelley, Kathy Ann
Long, Teresa E.
Rasor, Patricia Marie
Ridgely, Shelley D
Weber, William A
Williams, Phillip E.

Org Chart - 41087 - Supply Chain - [Reising, Ronald R] - (Contractors Excluded)

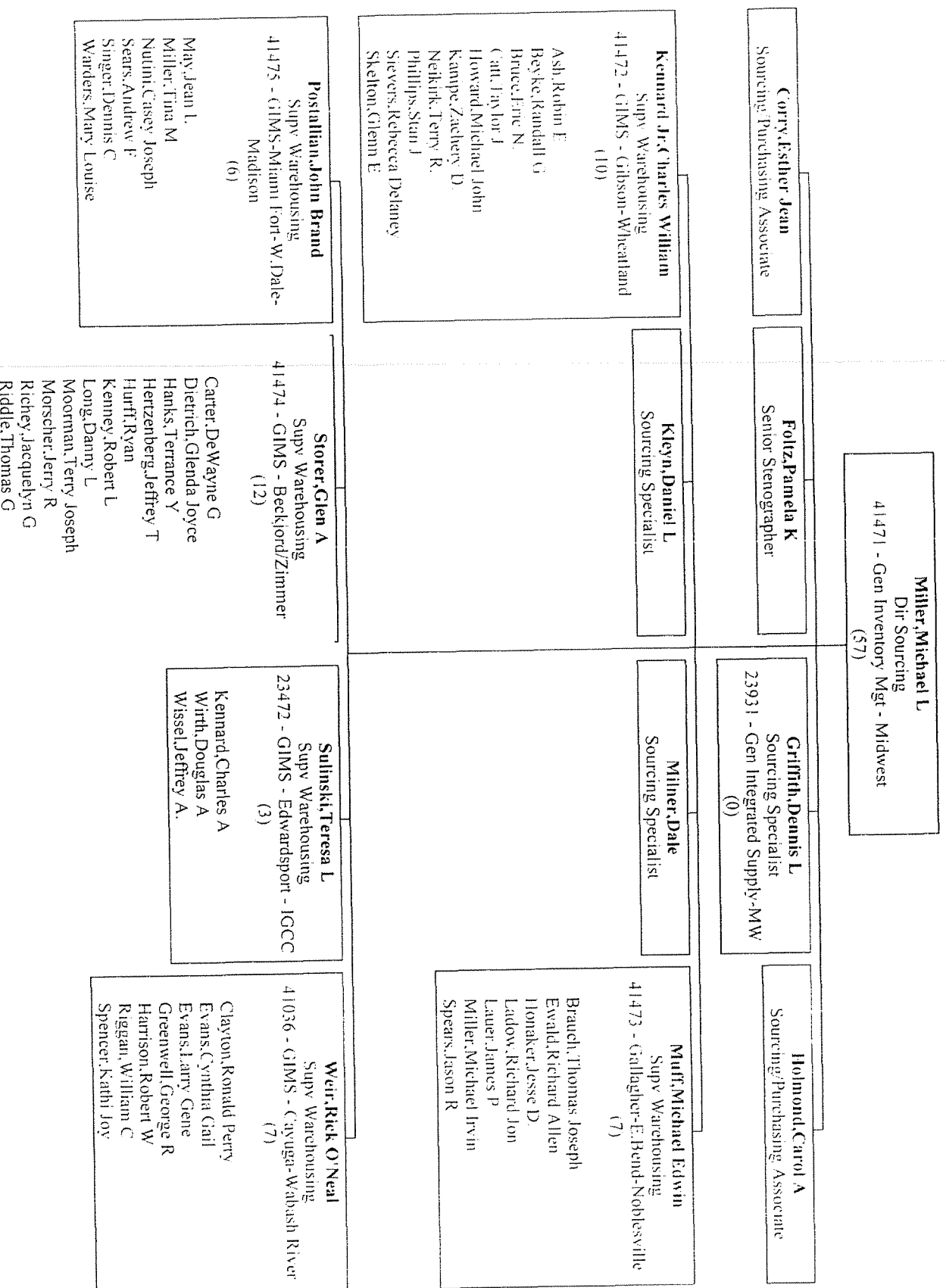

Org Chart - 41087 - Supply Chain - [Reising, Ronald R] - (Contractors Excluded)

Washington, Anthony D

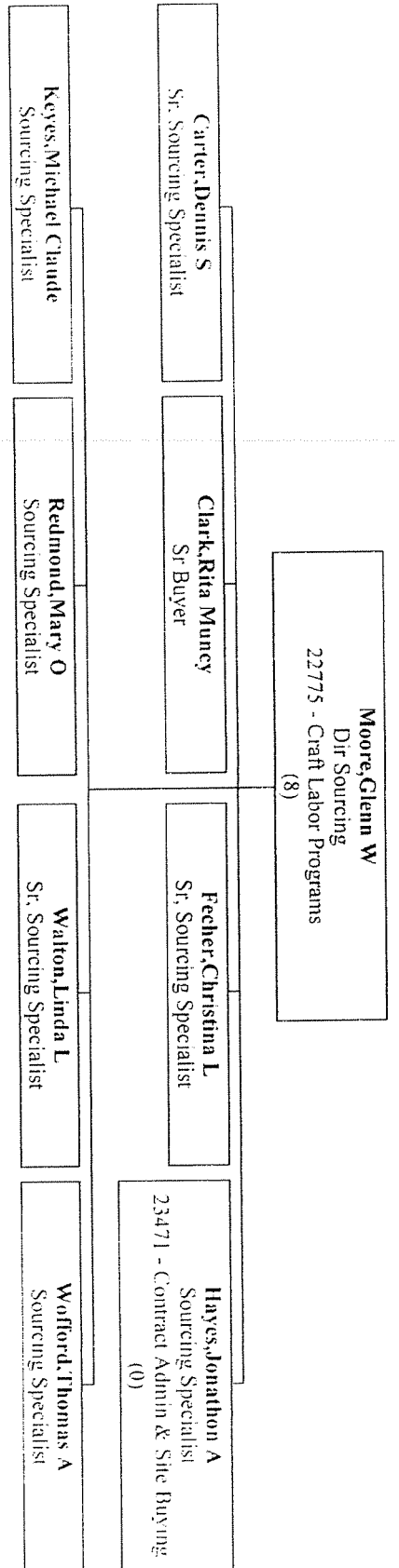

Org Chart - 41087 - Supply Chain - [Reising, Ronald R] - (Contractors Excluded)

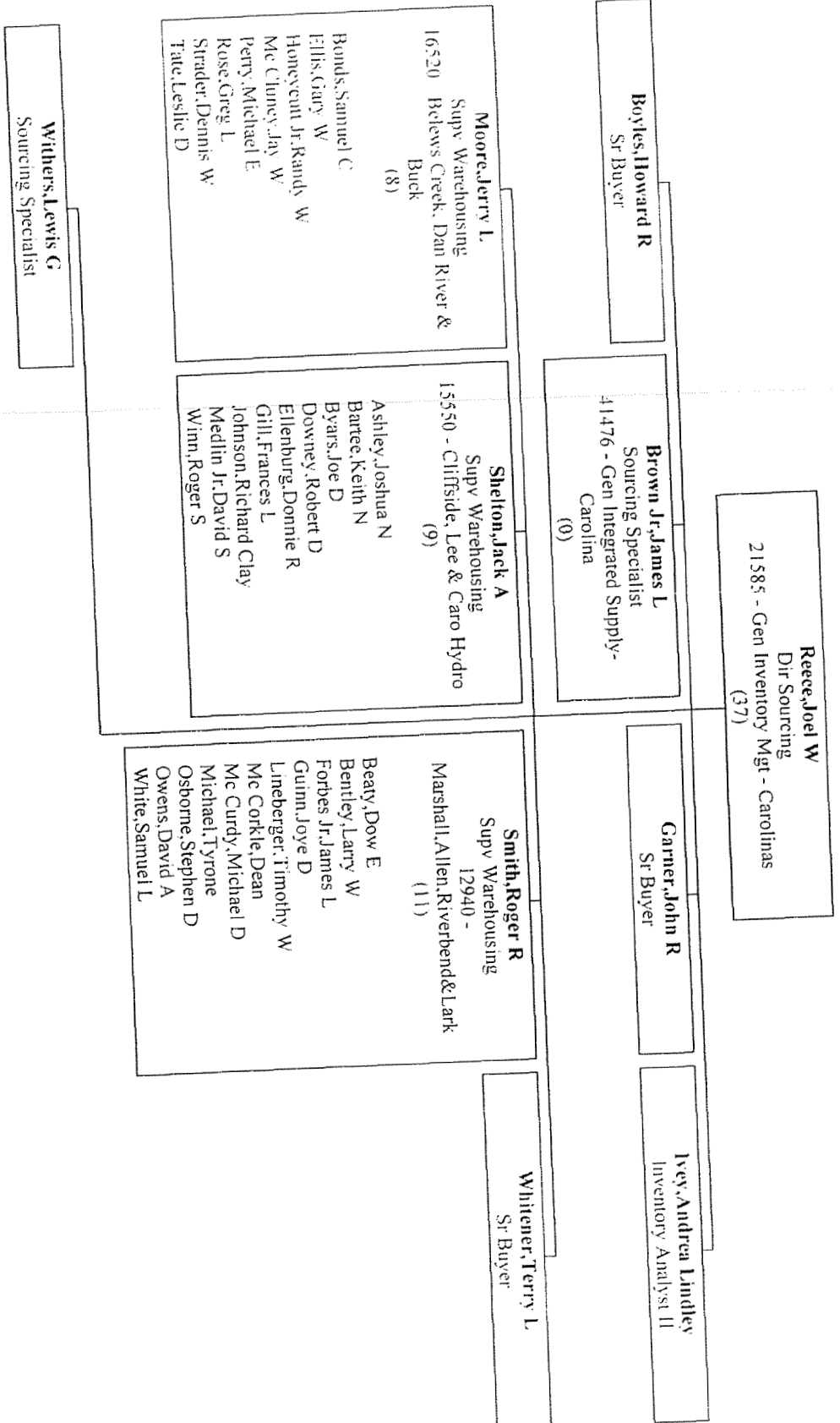

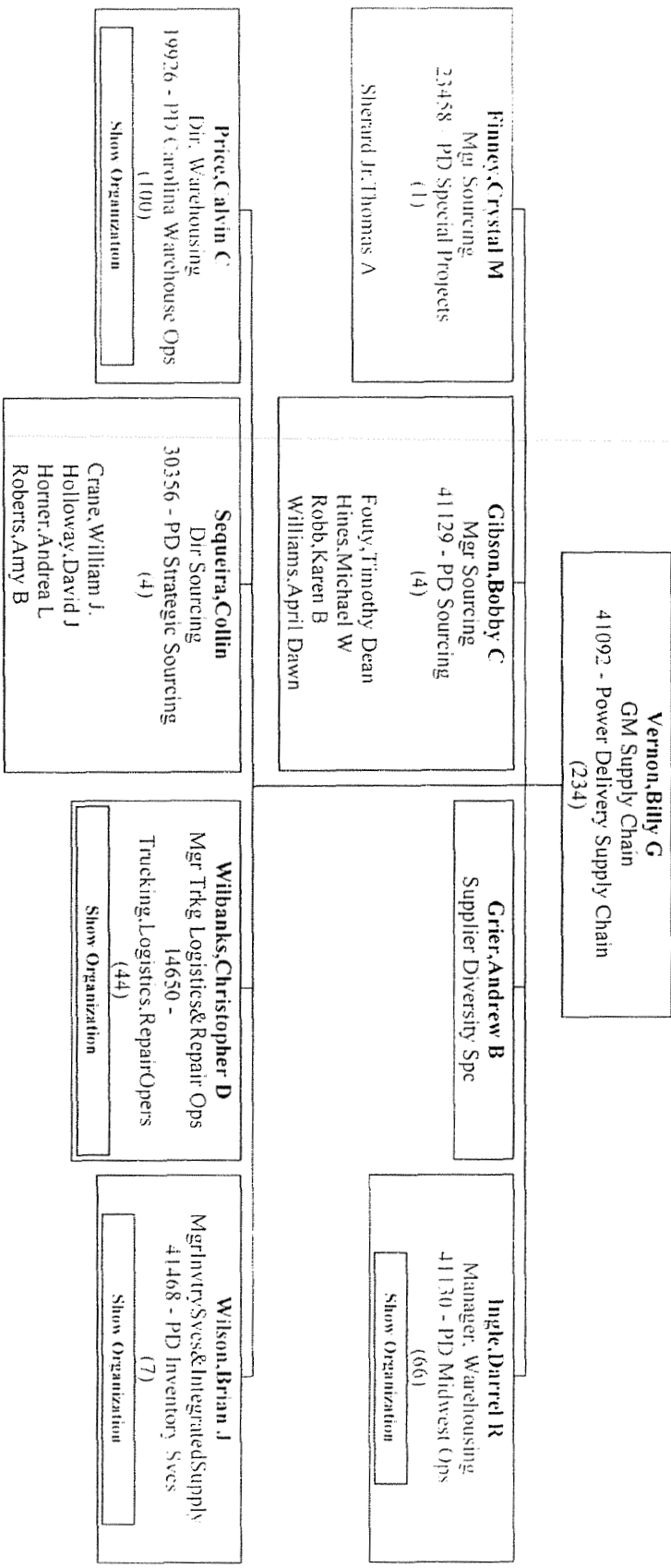

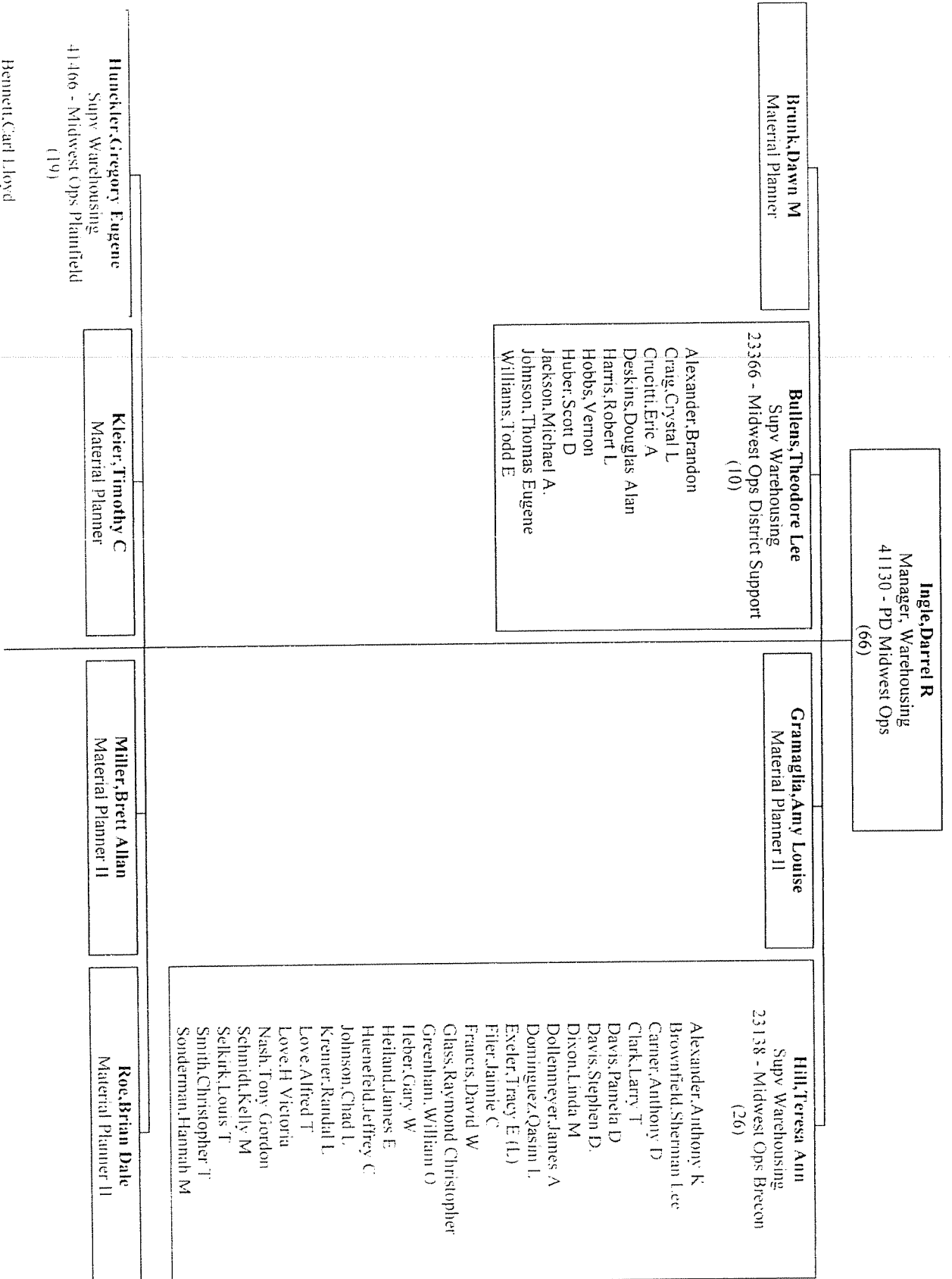

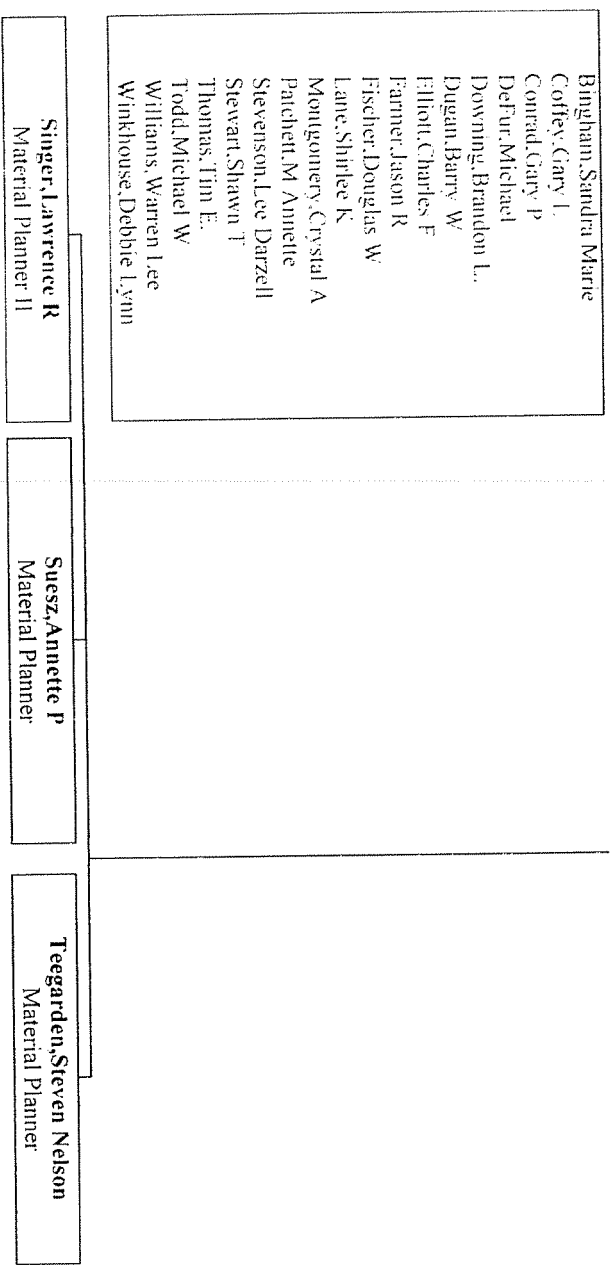

Org Chart - 41087 - Supply Chain - [Reising,Ronald R] - (Contractors Excluded)

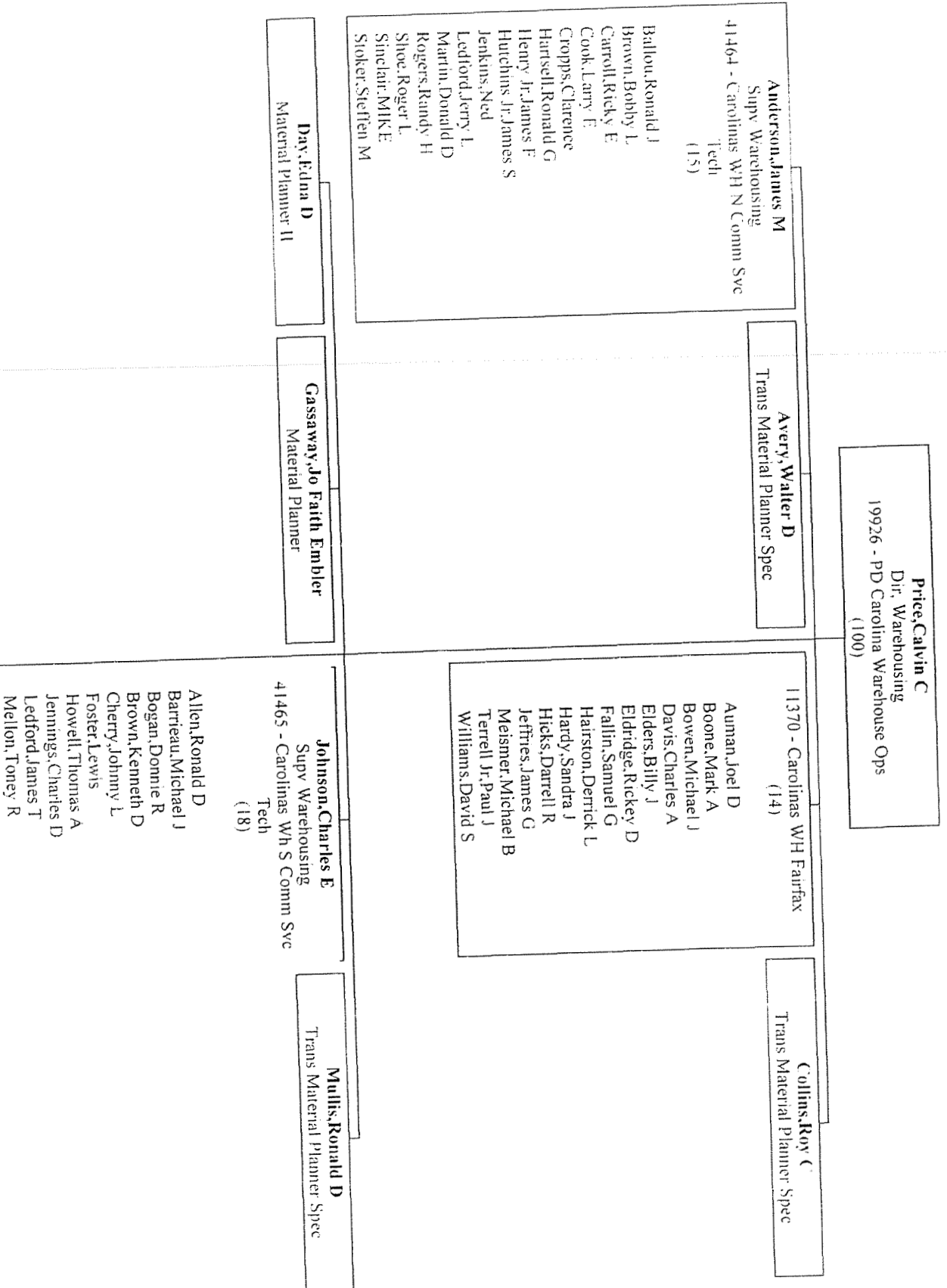

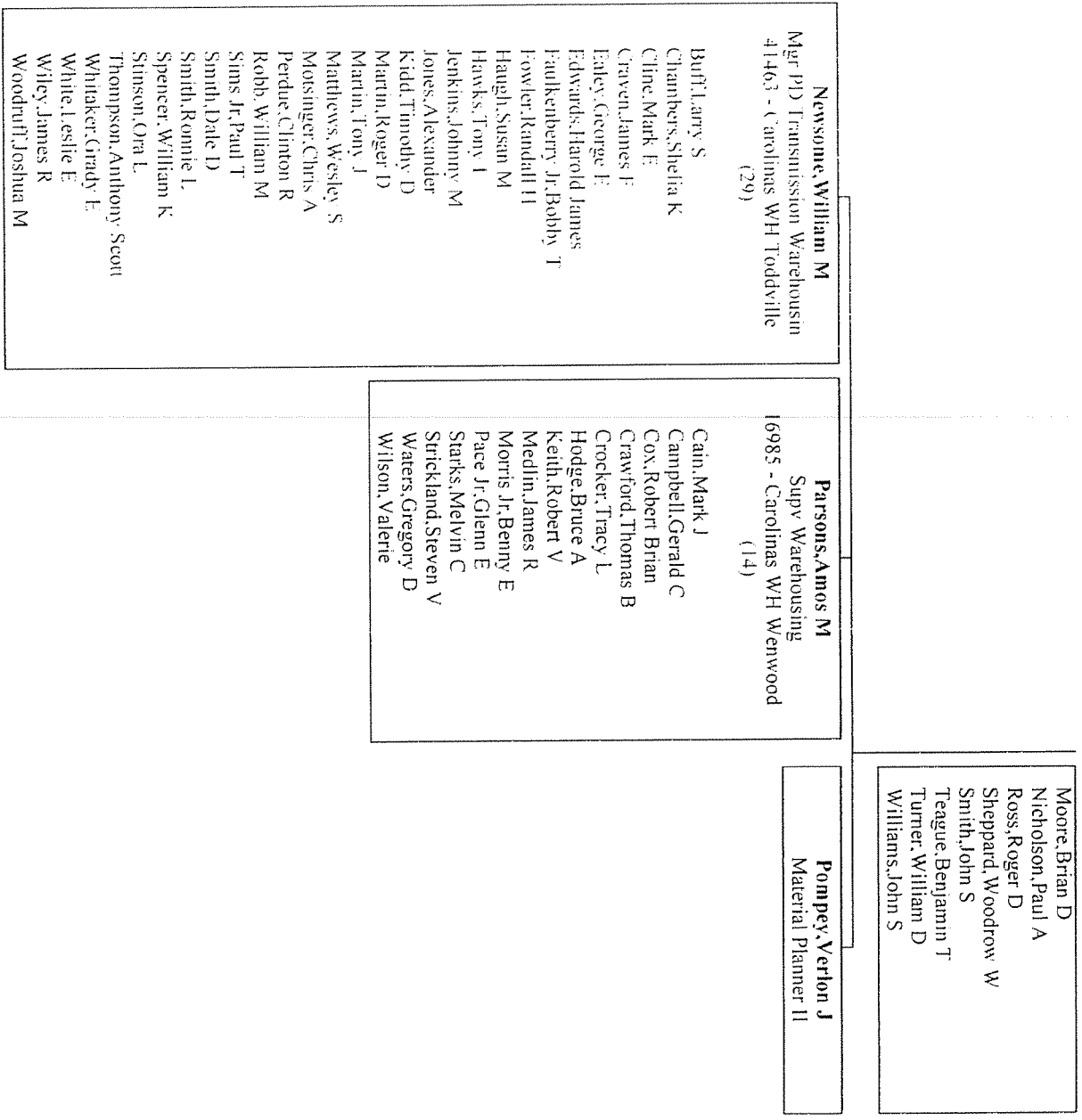

Wilbanks, Christopher D
 Mgr Trkg Logistics & Repair Ops
 14650 - Trucking, Logistics, RepairOps
 (44)

Leopard, Rodney D
 Supv Trucking & Logistics
 13155 - PD Trucking and Logistics
 (18)

Ballew, Ervin R
 Billings, Jeffrey P
 Bishop, Andrew S
 Cape, Timothy E
 Davidson, Linda A
 Eggers, II, Carroll D
 Flowers, Timothy W
 Floyd, Jr, Leon
 Ford, Tracy S
 Gaddis, Michael K
 Garris, David R
 Hayes, Sr, Dennis P
 Johnson, Tony
 Lowe, Donald T
 Smeclar, Jr, John F
 Stone, Billy C
 Szychowicz, Jr, William J
 Teece, Max E

Wrenn, Ricky L
 Supv Oil-Filled Equip RepairOps
 22774 - Oil Filled Equip Repair-Carolina
 (16)

Andrews, Ernest R
 Beal, Fred J
 Campbell, William K
 Cloud, William
 Cooke, Gary J
 Earnhardt, James W
 England Sr, Joseph P
 Evans, Danny R
 Guyton, Gennies G
 Huff Jr, Floyd C
 Marshall Jr, Keavis D
 Moses, Robert L
 Richmond, Thomas L
 Sanders Jr, Sylvester
 Sinoor, Kenan C
 Summers, Kyle B

Wright, Douglas C
 Supv Oil-Filled Equip RepairOps
 22386 - Oil Filled Equip Repair-MW
 (7)

Frasure, Jason A
 Hunter, Steven B
 Ison, Joe
 Leininger, Mark Howard
 Martin, Lance
 Messer, Katherine Marie
 Montgomery, Richard I.

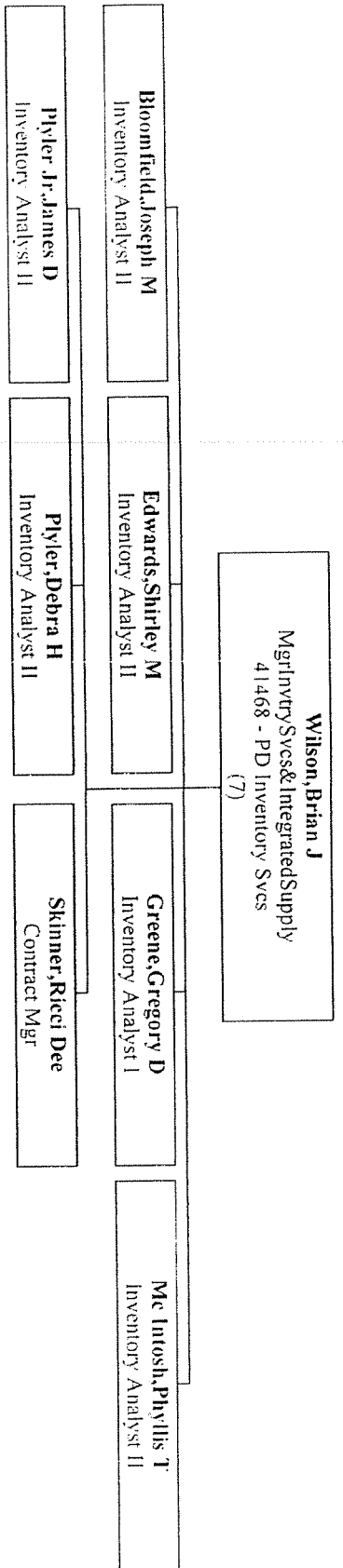

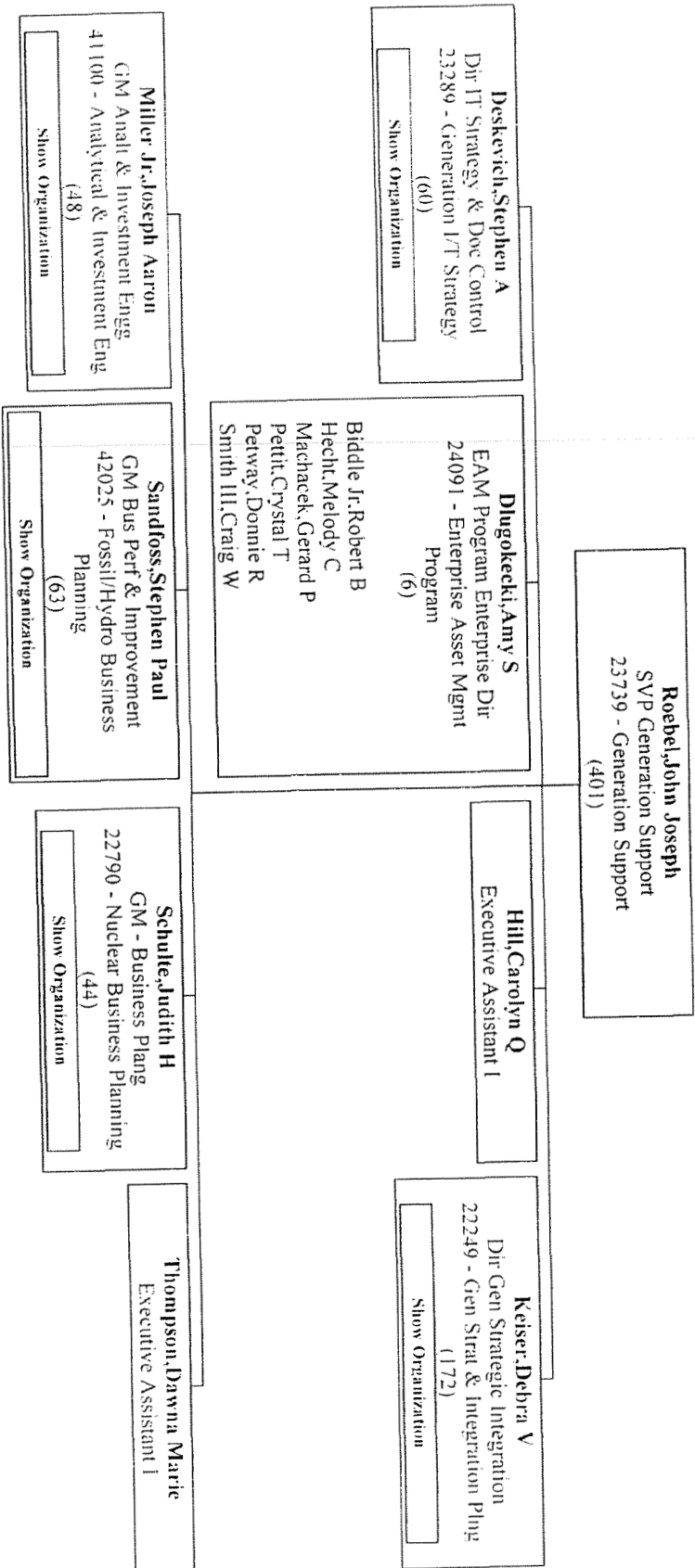

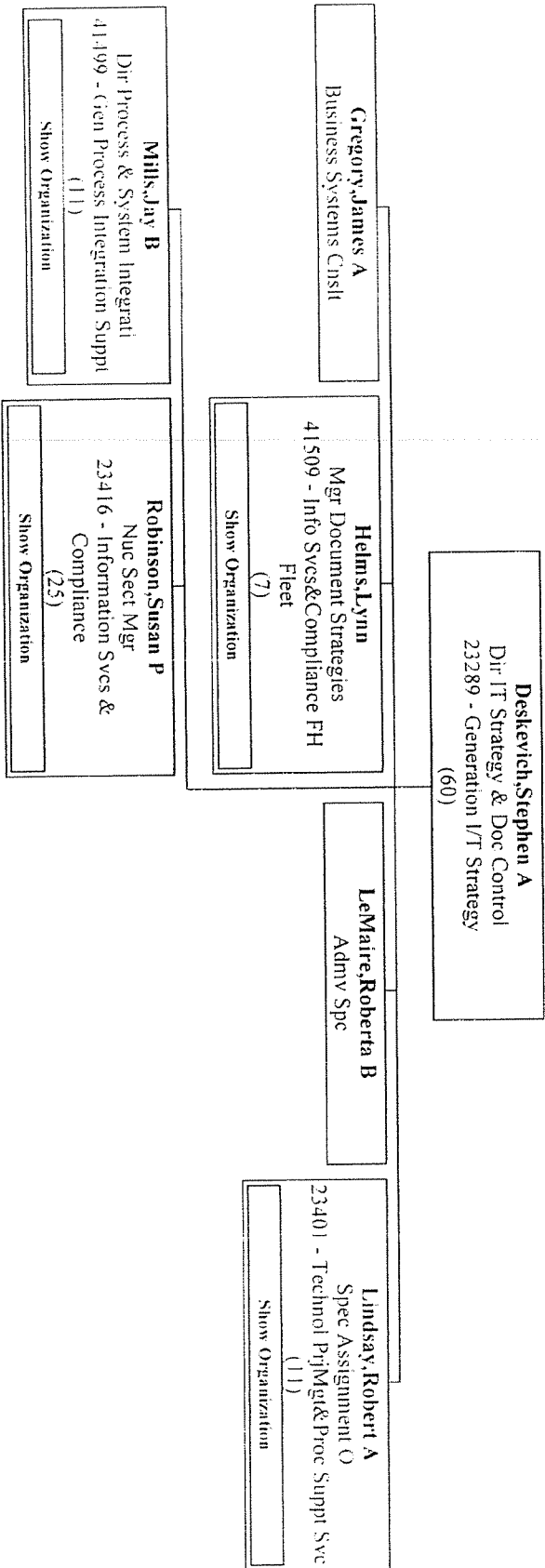

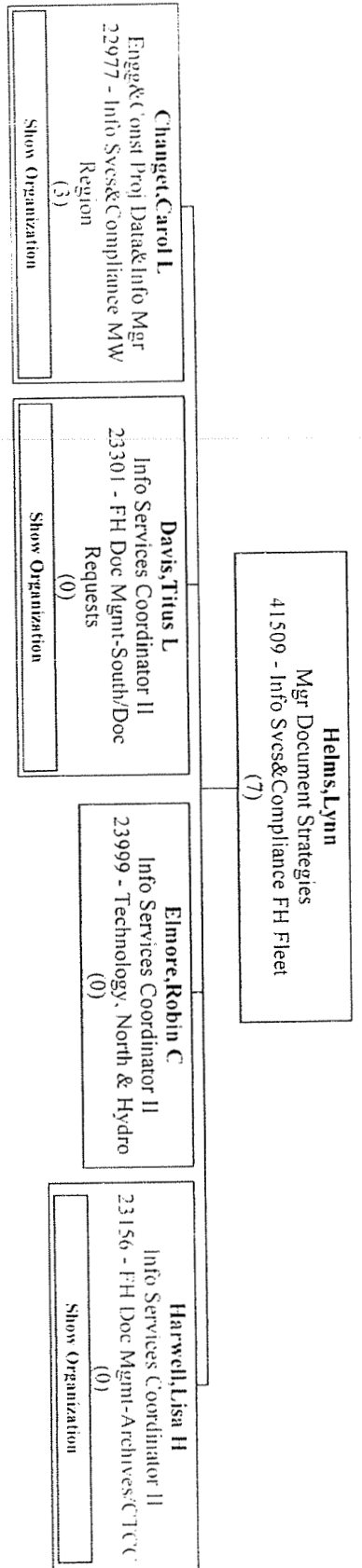

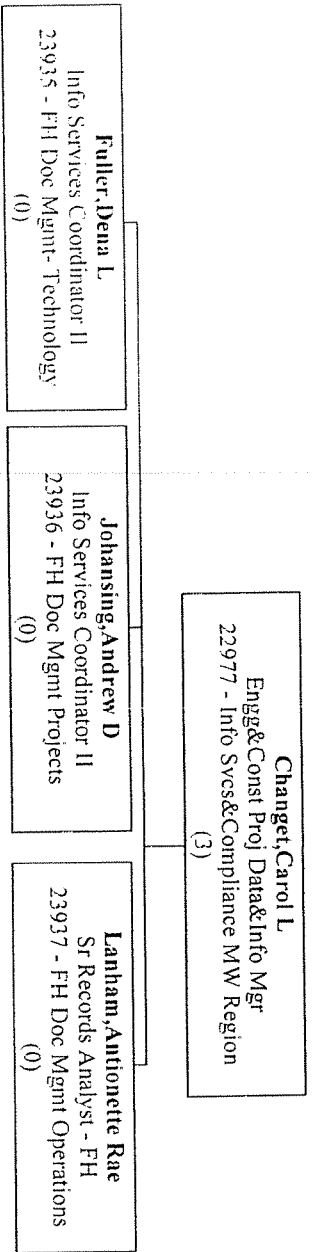

Org Chart - 23739 - Generation Support - [Roebel, John Joseph] - (Contractors Excluded)

Page 5 of 26

Davis, Titus L
Info Services Coordinator II
23301 - FH Doc Mgmt-South/Doc Requests
(0)

Org Chart - 23739 - Generation Support - [Roebel,John Joseph] - (Contractors Excluded)

Page 6 of 26

<p>Harwell, Lisa H Info Services Coordinator II 23156 - FH Doc Mgmt-Archives/CTCC (0)</p>
--

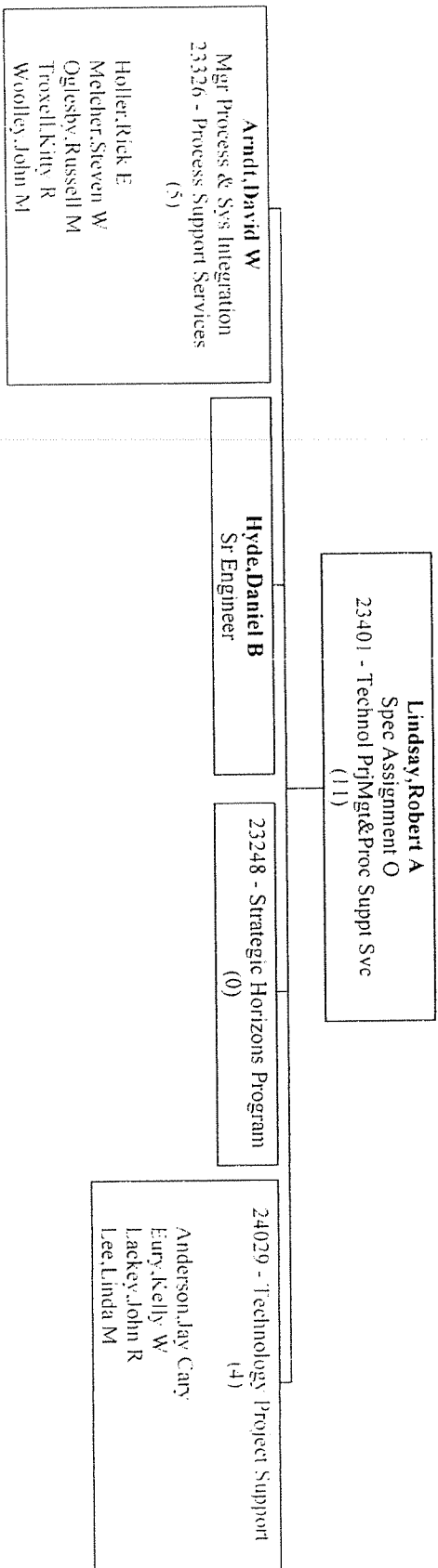

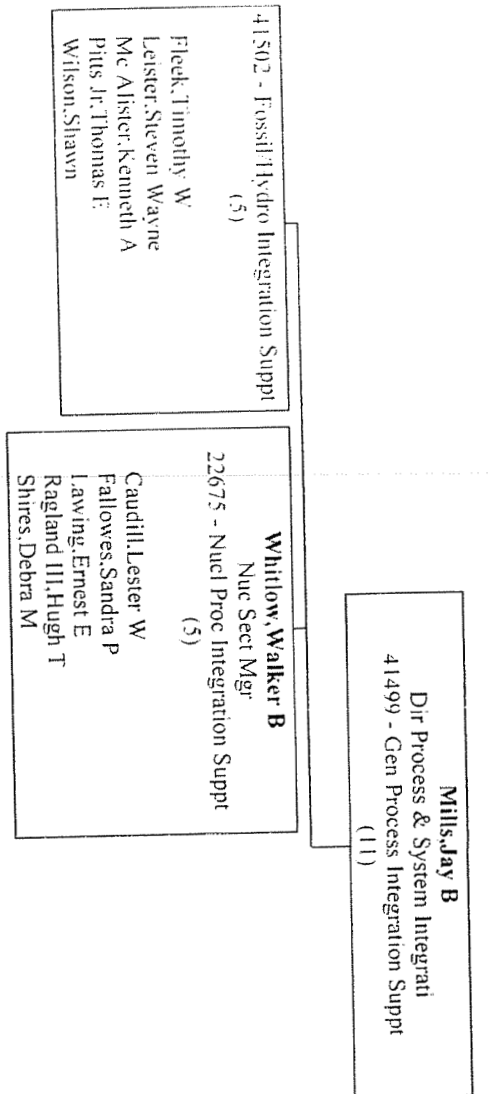

Robinson,Susan P
Nuc Sect Mgr
23416 - Information Svcs & Compliance
(25)

Gallmon,Valerie B
Document Management Supv
12730 - MNS Document Management
(4)
Chilsen, Teresa L
Christenbury, Joye F
Howell, Pamela T
Parson, Fannie H

Grant,Pamela G
Document Management Supv
16925 - ONS Document Management
(5)
Bovens-Preston, Amy
Henderson, Sheila A
Sibbert, Peggy B
Stewart, Teresa B
Talley, Wanda Amanda

Kirby,Carol C
Mgr Document Strategies
23864 - Gen Fleet ISC Services
(5)
Bradley, John N
Brown, Angelita N
Curry, Richard P
Knox, Cheryl M
Stiles, Kathy S

Lee,Sharon A
Document Management Supv
18845 - CNS Document Management
(7)
Auten, Rhoda J
Bunicki, Debbie
Dawkins, Austin P
Lemons, Lala G
McKinney, Timothy (A)
Thomasson, Sandra J
Trull, Janice W (L)

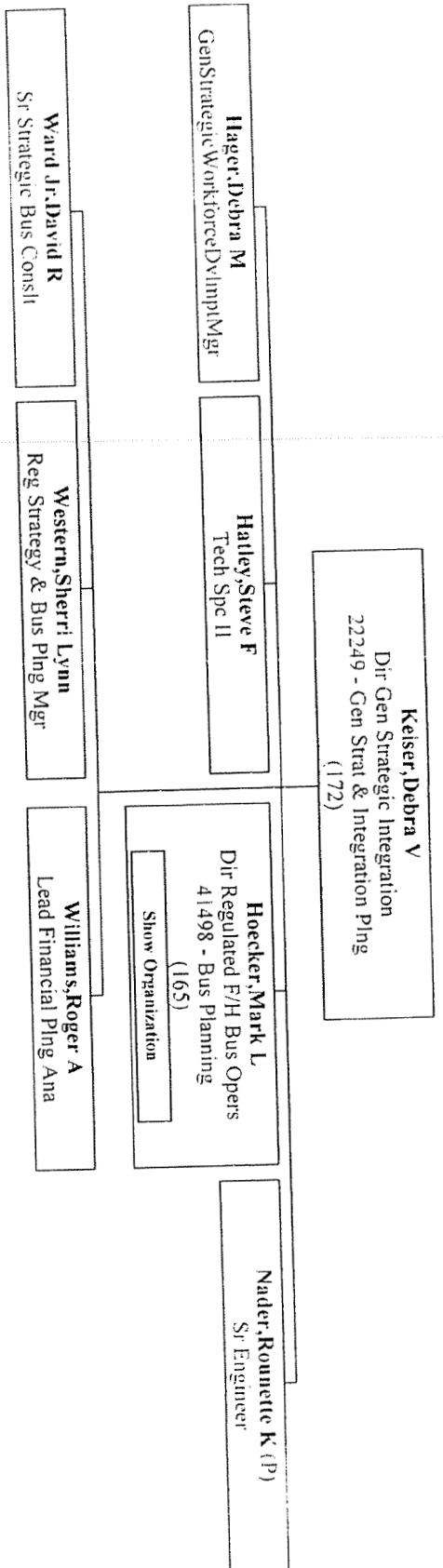

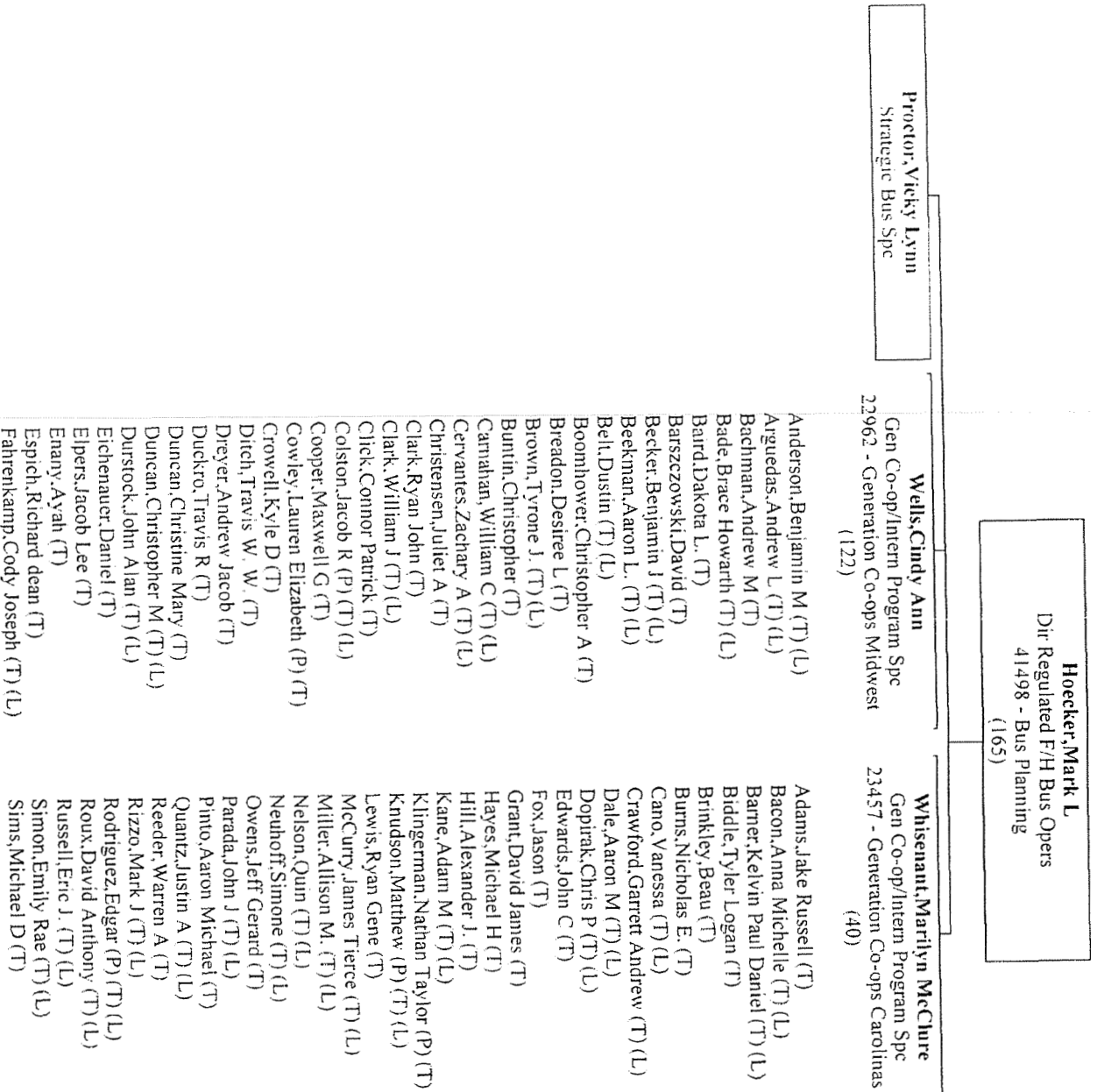

- Feine,Justin Wayne (P) (T)
- Forry,Douglas R (T)
- Furnas,David P (P) (T)
- Gaba,Gopal (T)
- Gaebler,Tyler J (T) (L)
- Gentry,Noah (T)
- Gilkey,Thomas J. (T) (L)
- Gill,Joshua Lee (T)
- Grider,Allison E (T)
- Griffiths,Chad Thomas (T)
- Gruber,Chris S (P) (T) (L)
- Gullette,Nicholas R (T) (L)
- Halbig,Benjamin A. (T) (L)
- Harris,Courtney M (T) (L)
- Harris,Fred N (P) (T)
- Harvey,Logan A (T) (L)
- Hayden,Jesse (T)
- Heil,Jordan Daniel (P) (T)
- Hesler,Robert R (T)
- Hoffmaster,Alex M (T) (L)
- Holdsworth,Mark (T) (L)
- Hutchinson,Ryan J (T) (L)
- Karpov,Ivan S (T)
- Keel,Devin Thomas (T) (L)
- Klaphke,Jacob R (P) (T)
- Knipp,Andrew H (T)
- Kruger,Scott Allen (T)
- Lengerich,Max A (T) (L)
- Leslie,Robert Broome (T) (L)
- Lindhurst,Eric J (T) (L)
- Maas,Todd M (T)
- Martin,Matthew C (T)
- Martina,Andrew R. (T) (L)
- Matar,Michael S. (T) (L)
- Meitzler,Jean (T) (L)
- Miyahara,Kelsey L (T)
- Monhemius,Noah (T) (L)
- Moore,James Cody (T)
- Neal,Kelsey E. (T) (L)
- Nelner,Jonathan Gene (P) (T)
- Niehauser,Ryan J. (T) (L)
- O'Brien,Christopher M. (T)
- Pardi,Marc V (T) (L)
- Payne,Dustin William (T) (L)
- Peterson,Alan C (T)

Sistare,Rebecca E (T) (L)
Stevens,Devon T (T)
Stone,Kyle W (T)
Therrien,Kenson Mark (T)
Wallace,James M. (T)
Wise,Michael J (T) (L)

Price,Joseph David (T) (L)
Quinto,Michael T (T) (L)
Raver, Tony Michael (T) (L)
Raymond,Alexander E (T) (L)
Rich,Andrew M (P) (T)
Romer,Jennifer S (P) (T) (L)
Ruggiero,Daniel John (T) (L)
Rupe,Jameson E. (T)
Russo,Stephen Paul (P) (T)
Sabol,Paul C (T) (L)
Schaeffer,Jordan (T)
Schroyer,Daniel Joseph (P) (T)
Seiler,Mathew (T) (L)
Shearer,Brandon J (T) (L)
Sheets, Todd Rodger (T)
Sitzman,Daniel J. (T) (L)
Smith,Kyle M (T) (L)
Snider,Andrew W (P) (T)
Southwood,Wade P. (T)
Spence,Dorian Marc (T)
Stasi,Raymond (T) (L)
Stenger,Brett T (T)
Stevens,Kyle D. (T) (L)
Stobart,Wesley L (T) (L)
Tenbarge,Trent A (T) (L)
Tolle,Timothy Francis (P) (T)
Trachsel,Andrea Alise (P) (T)
Trenkamp,Justin (T) (L)
Troyer,Jared S. (T) (L)
Tucker Jr,Thomas J (T) (L)
Turner,James E. (P) (T)
Vamos,Bryan P (T)
Vogt,Stanford A (T) (L)
Whalen,Kelly M. (P) (T)
White,Christopher Patrick (T) (L)
Whitehead,Chase F. (T) (L)
Whitehead,Johnson W. (T) (L)
Williams,Angela N (T) (L)
Wilson,Patrick W. (T) (L)
Wissel,Alexander Paul (T) (L)
Young,David Andrew (P) (T)
Zanto,Roman A (T) (L)
Zhang,Chiyu (T) (L)

Org Chart - 23739 - Generation Support - [Roebel,John Joseph] - (Contractors Excluded)

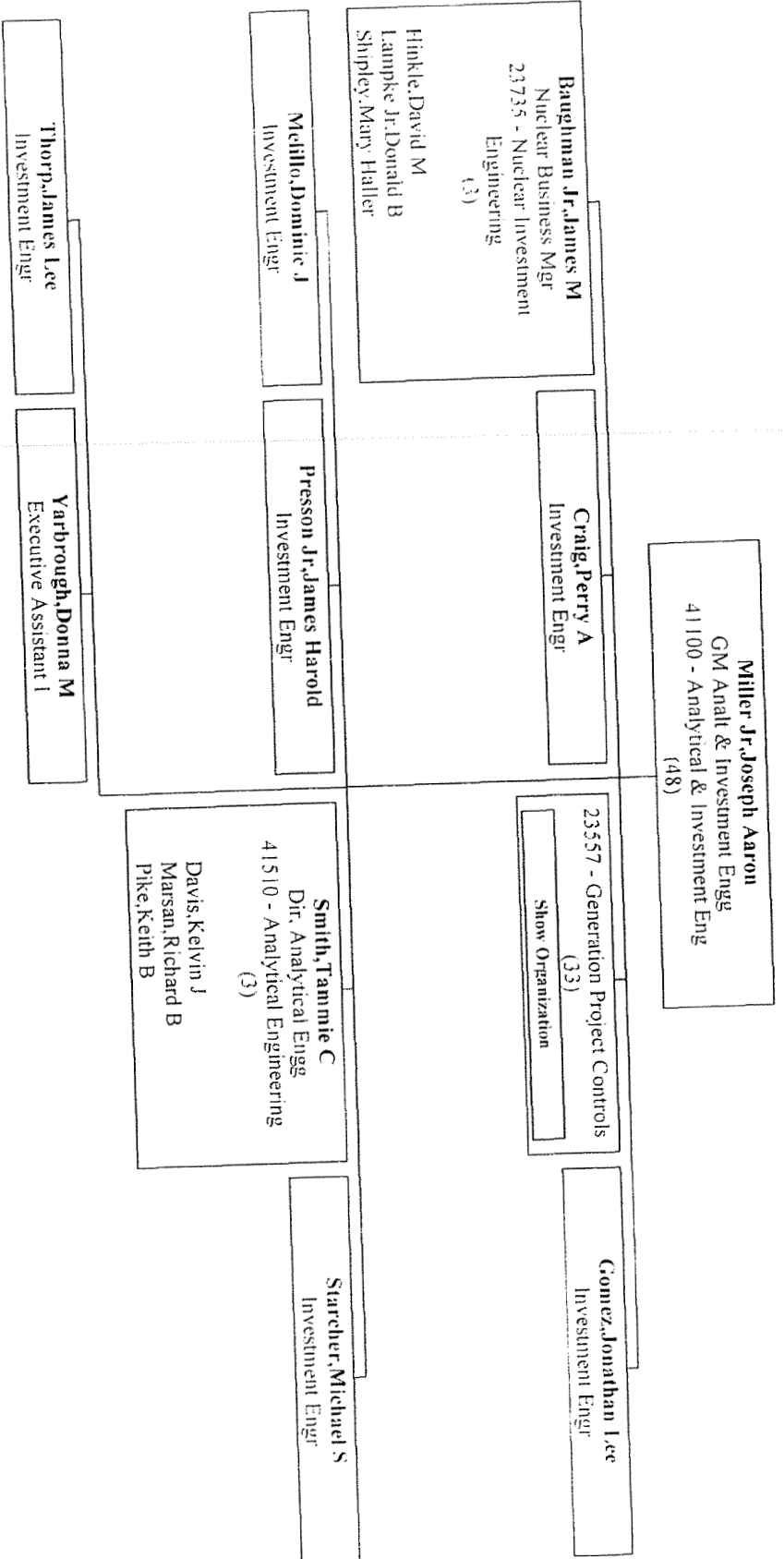

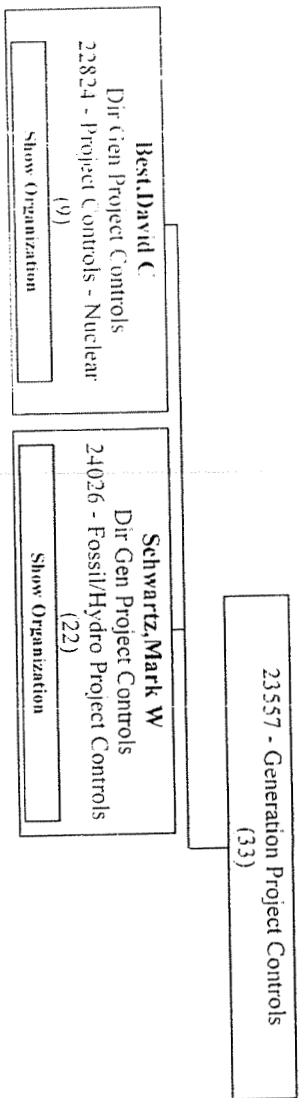

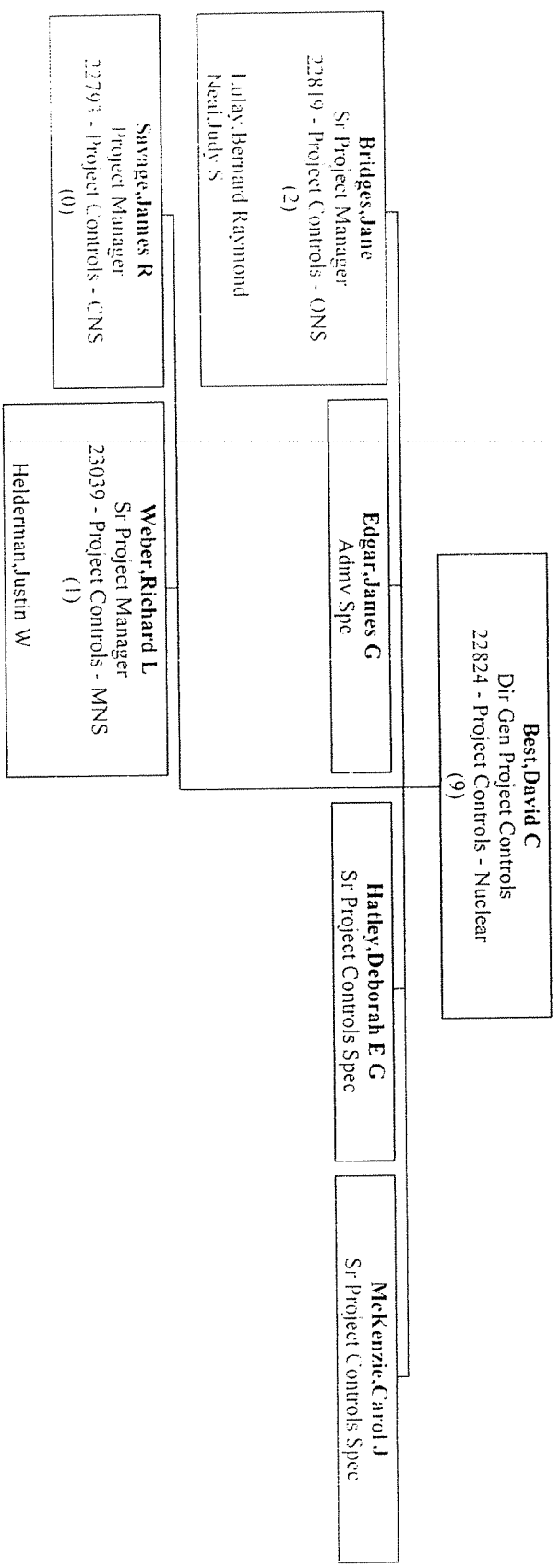

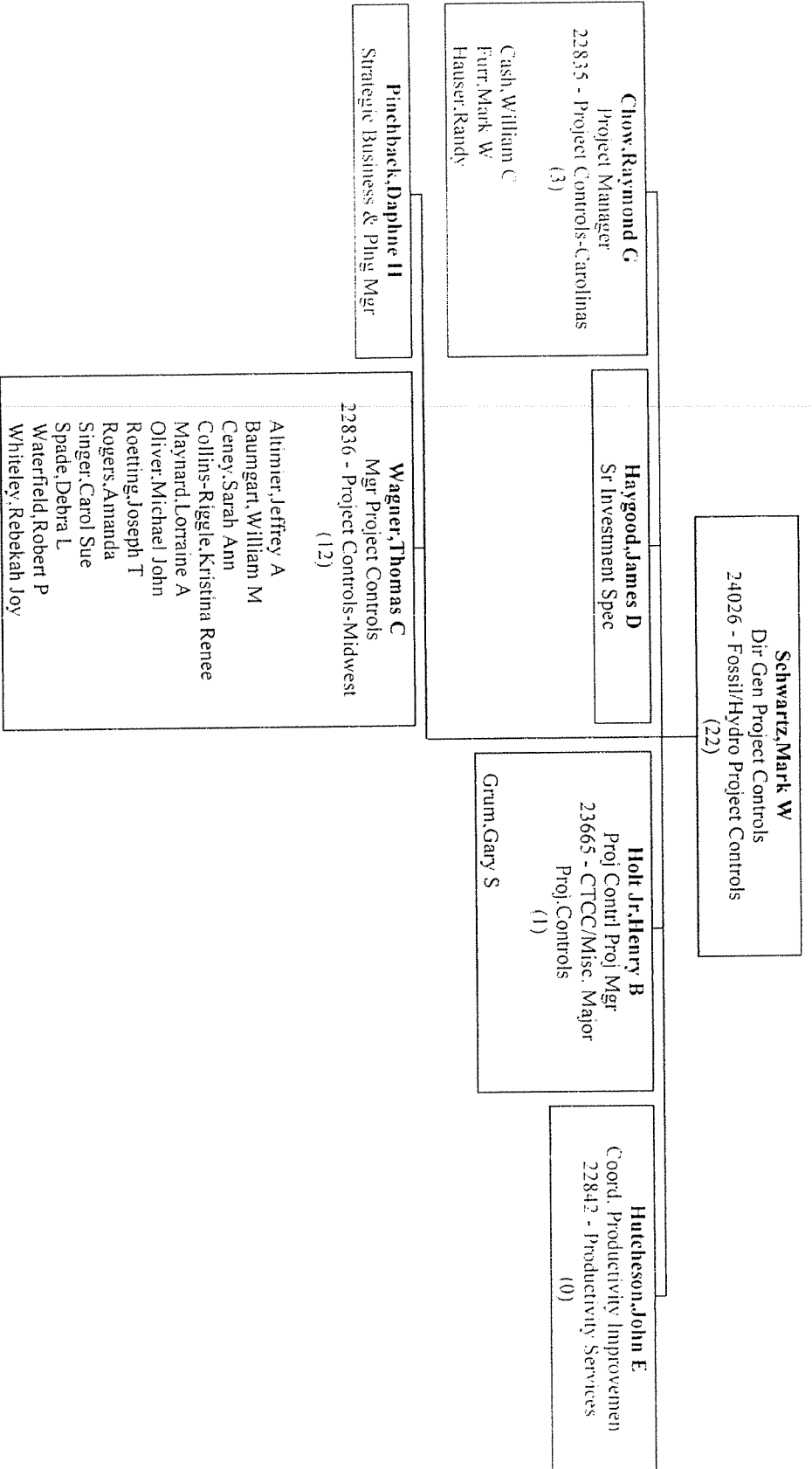

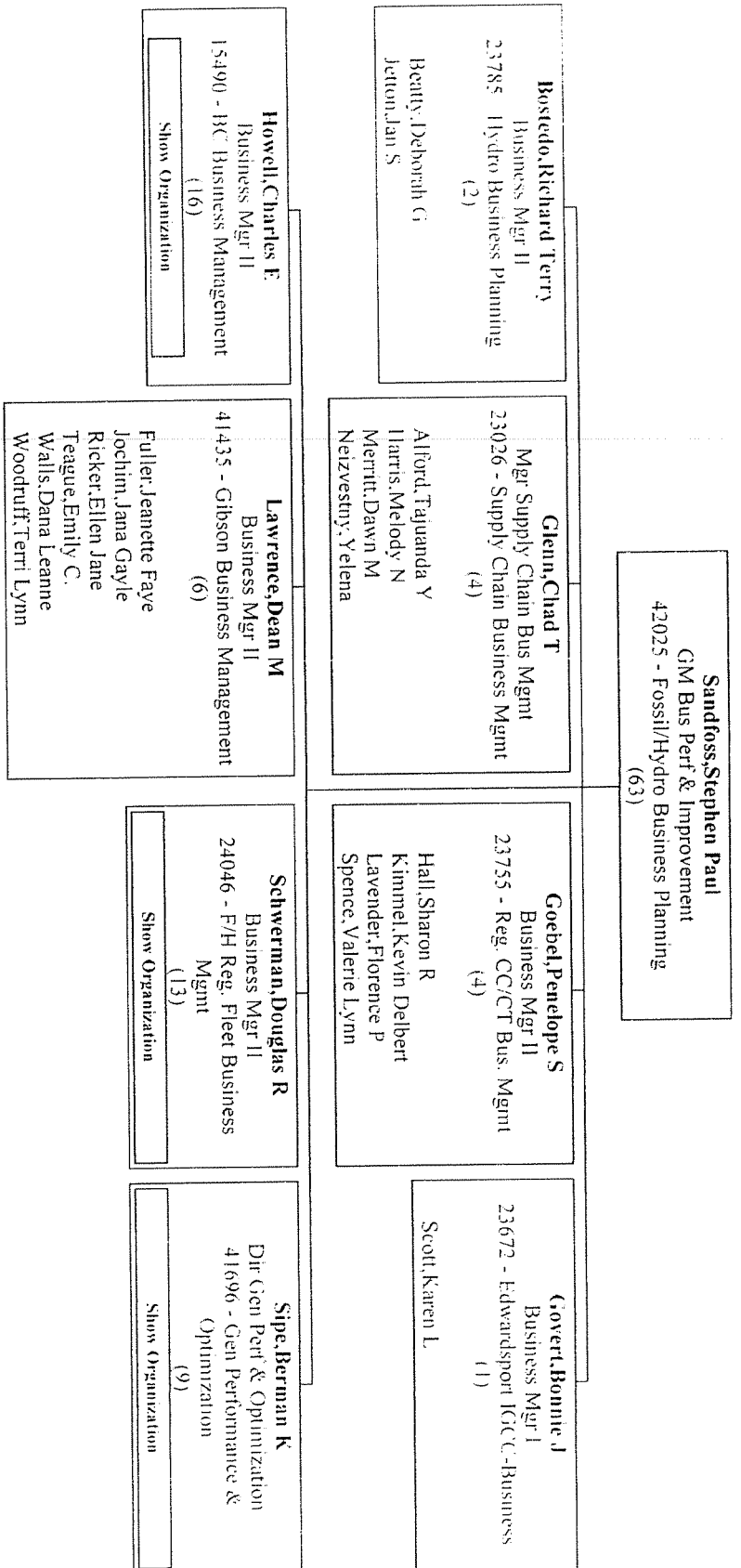

Org Chart - 23739 - Generation Support - [Roebel,John Joseph] - (Contractors Excluded)

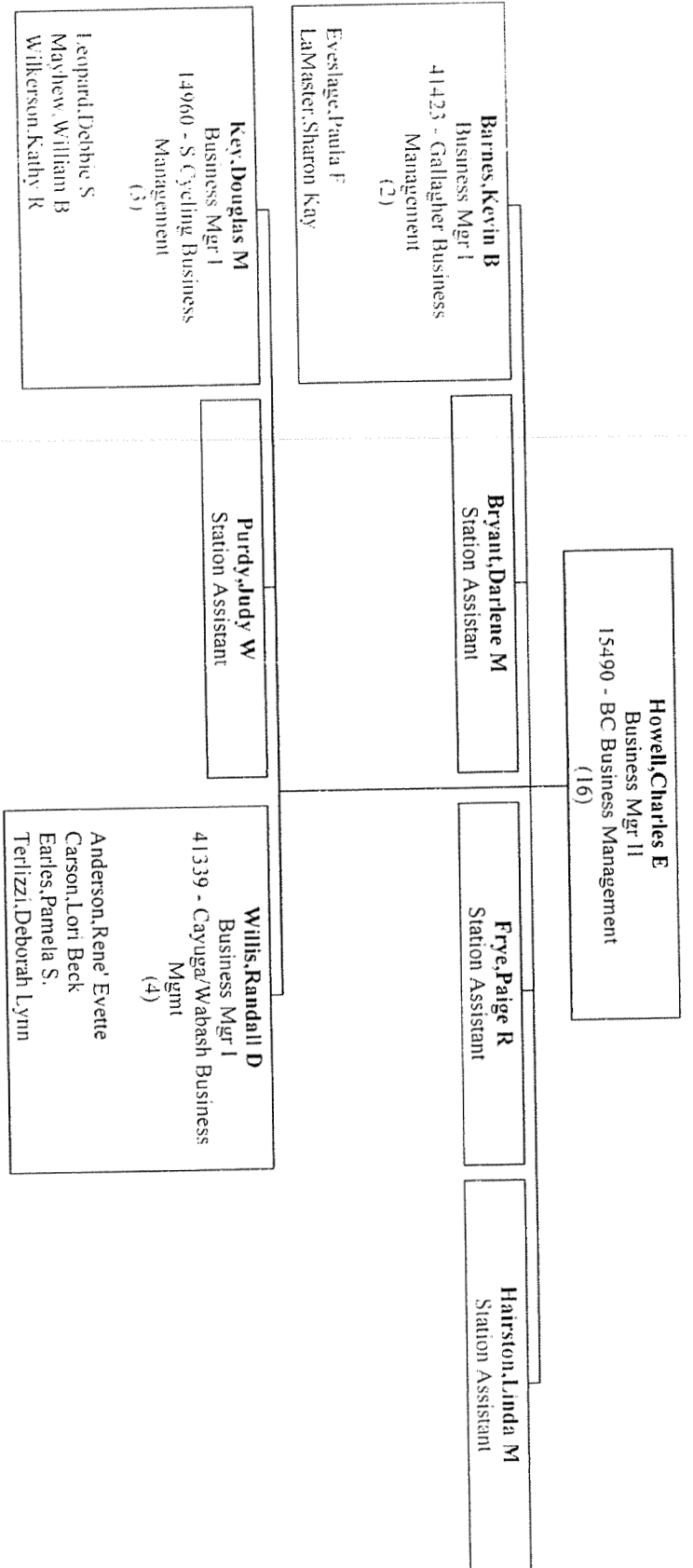

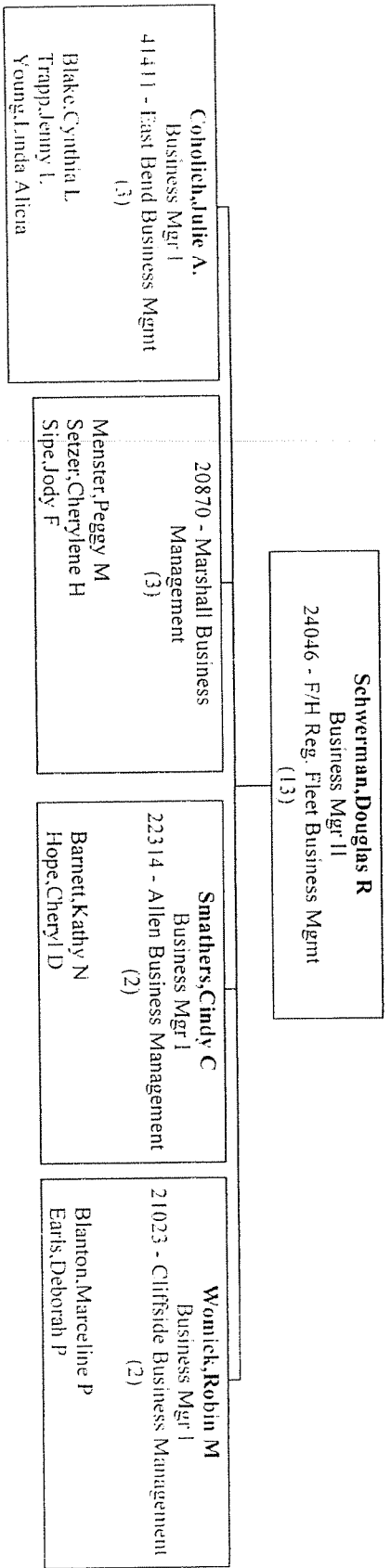

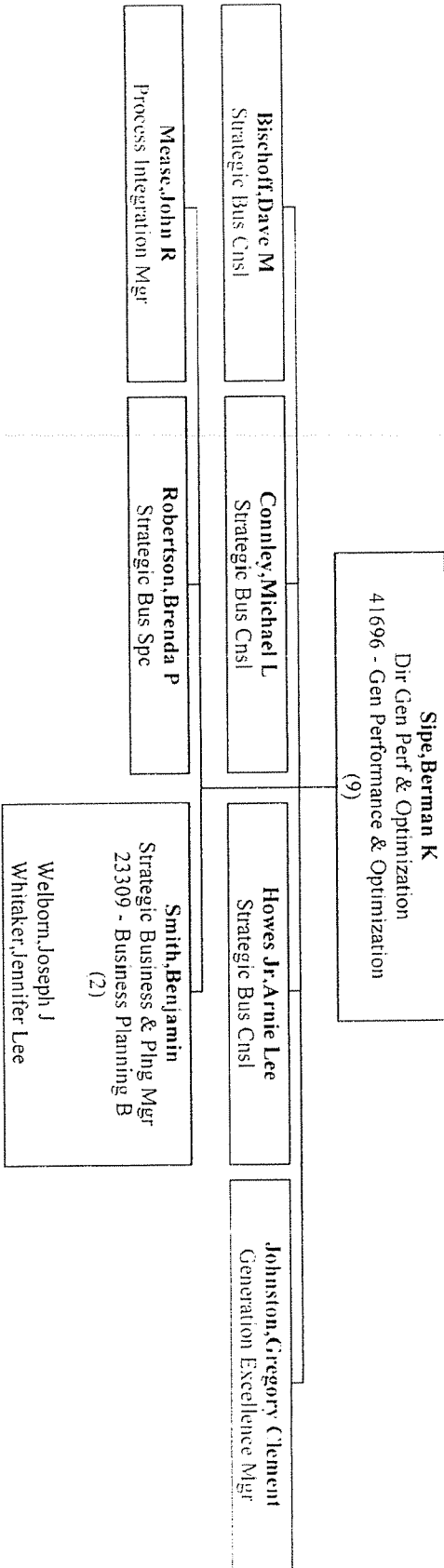

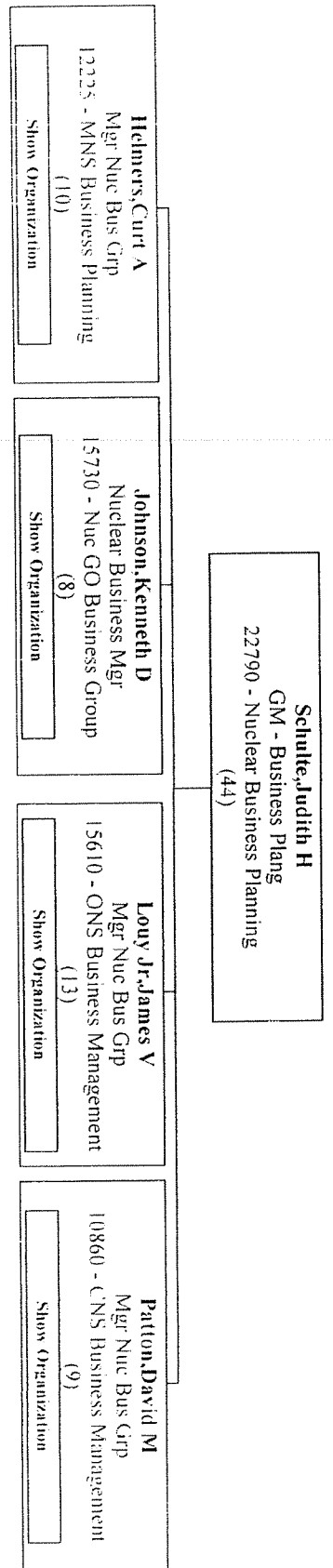

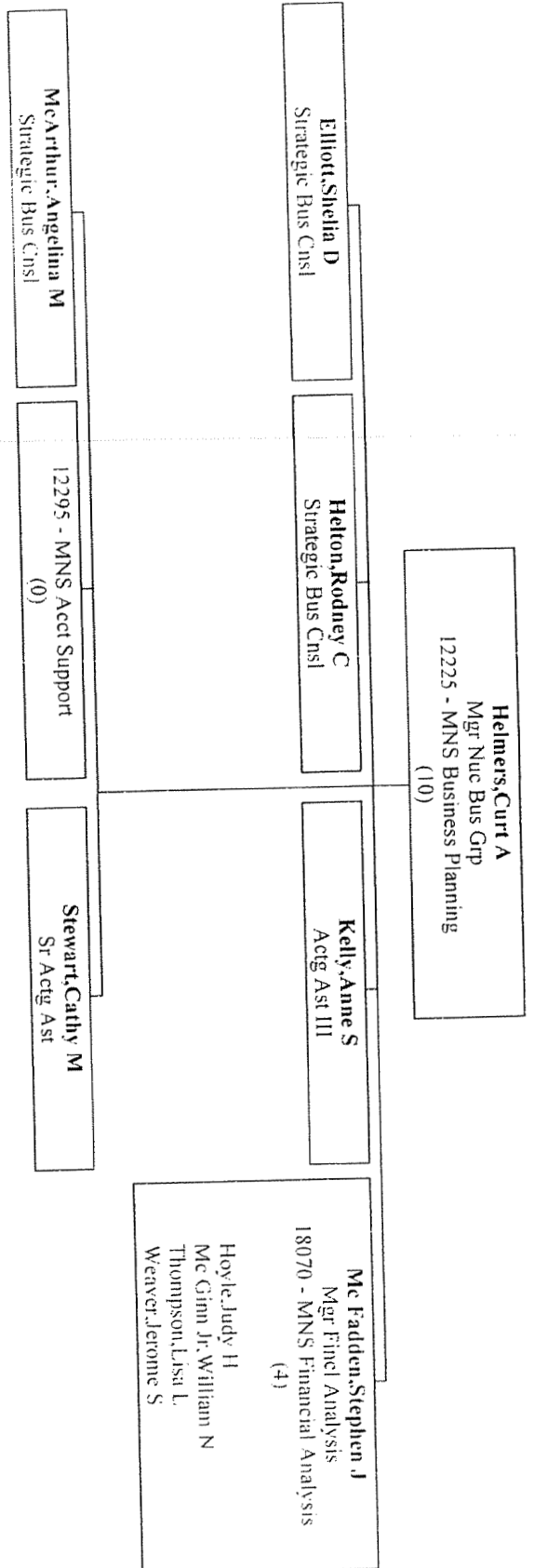

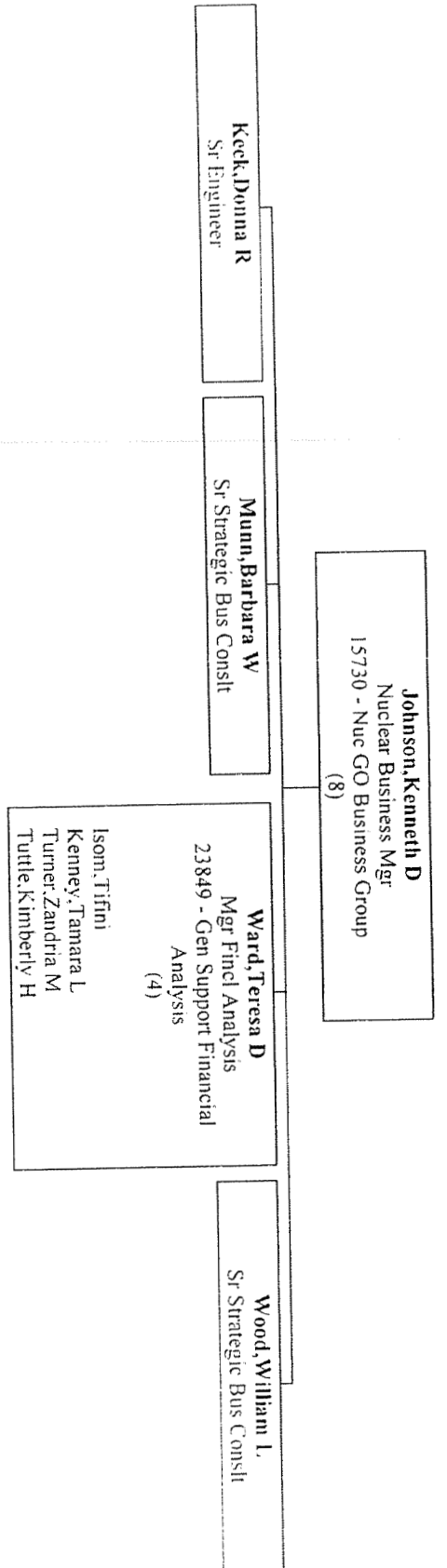

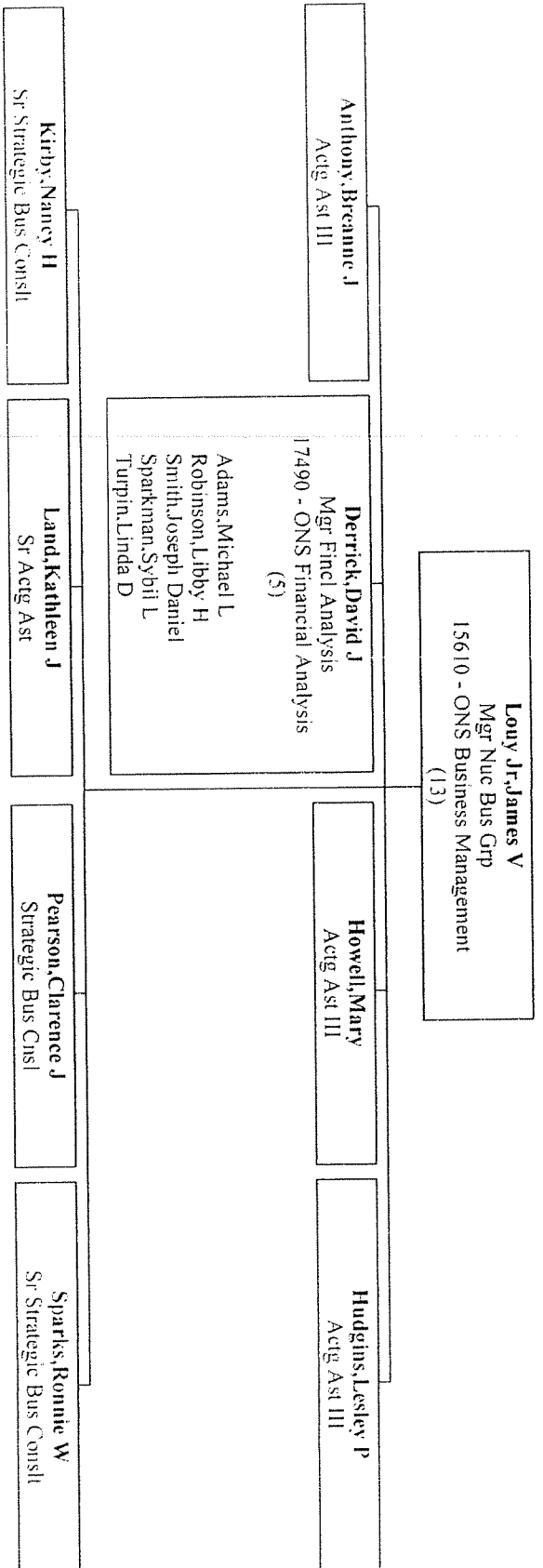

Org Chart - 23739 - Generation Support - [Roebel, John Joseph] - (Contractors Excluded)

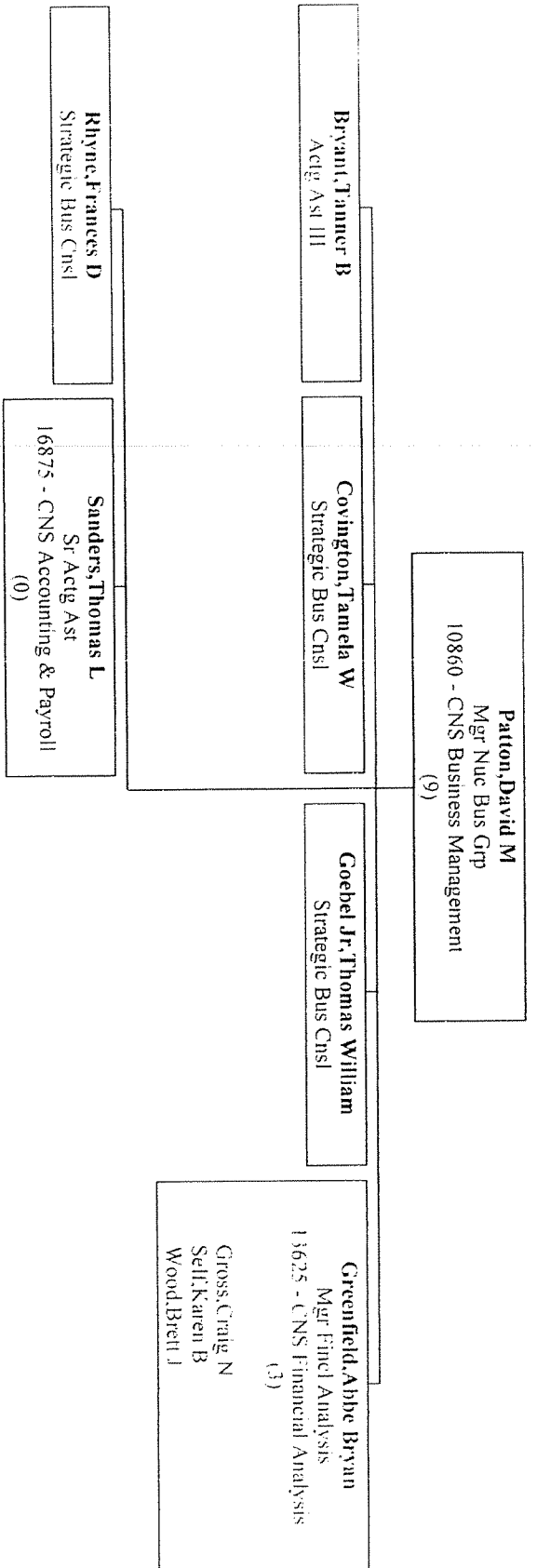

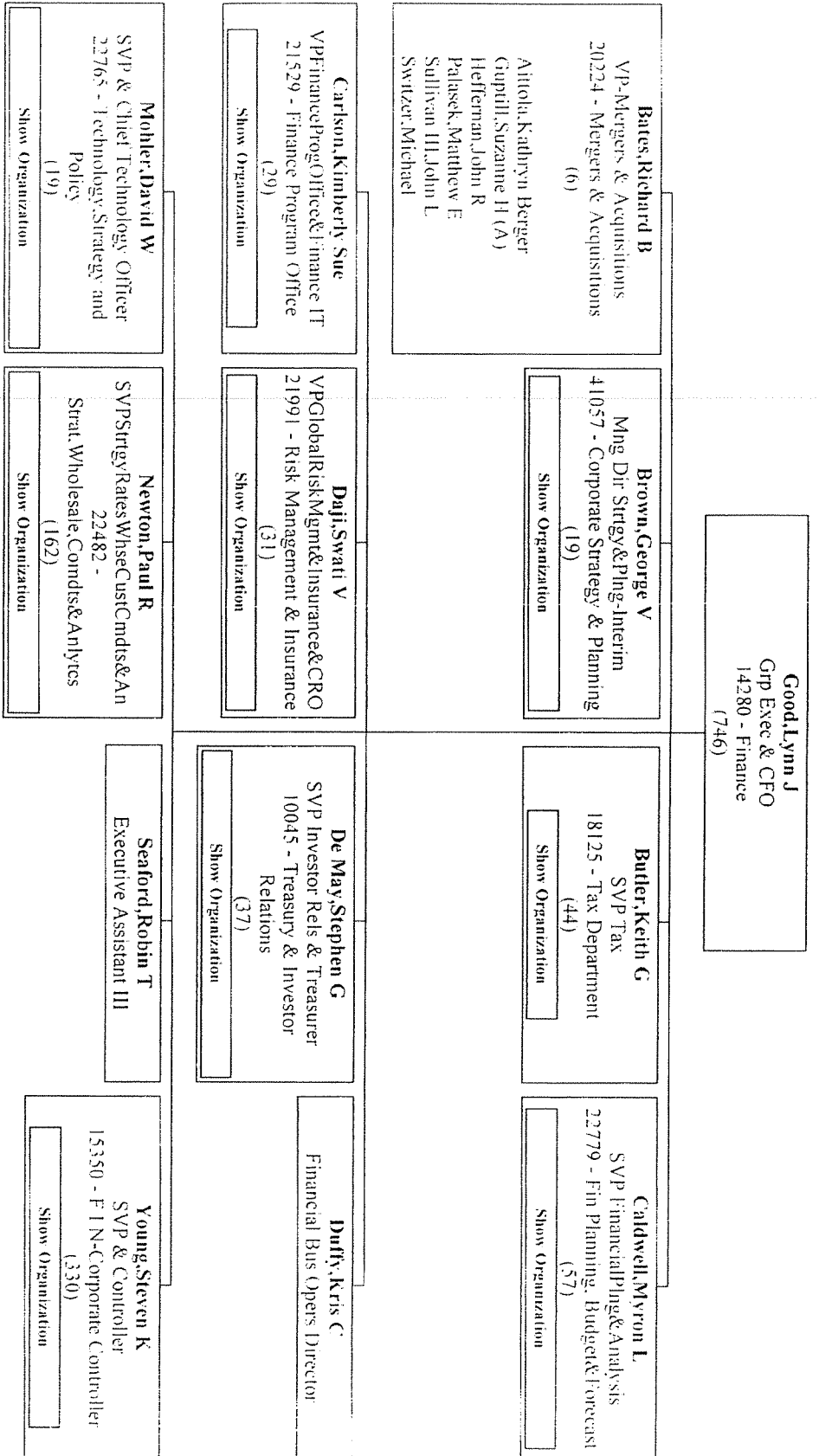

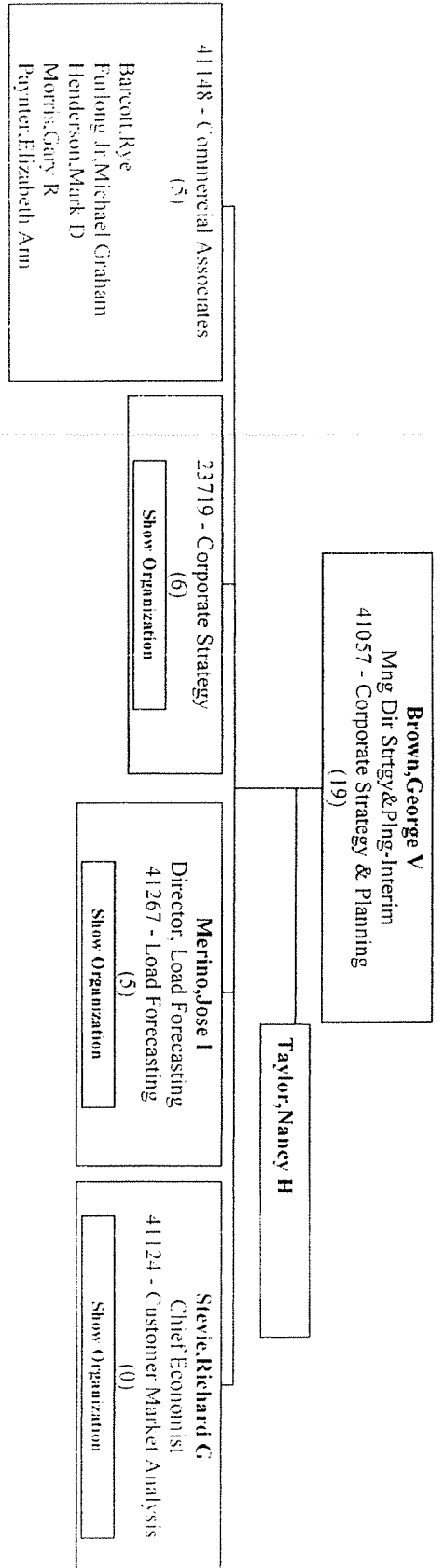

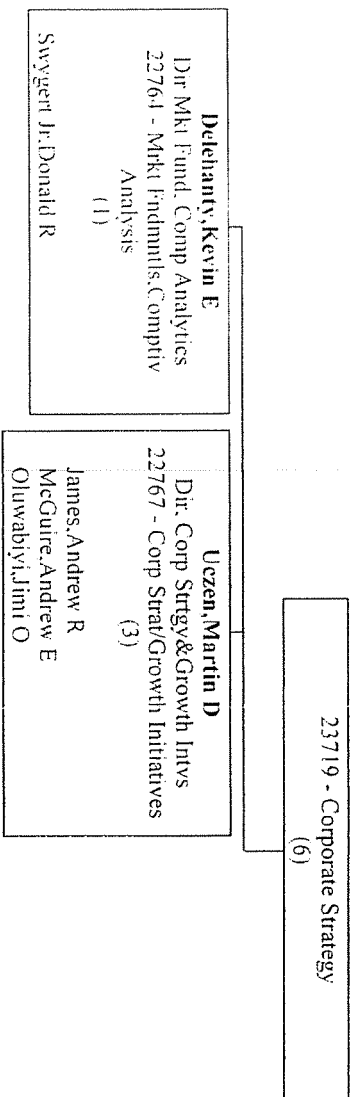

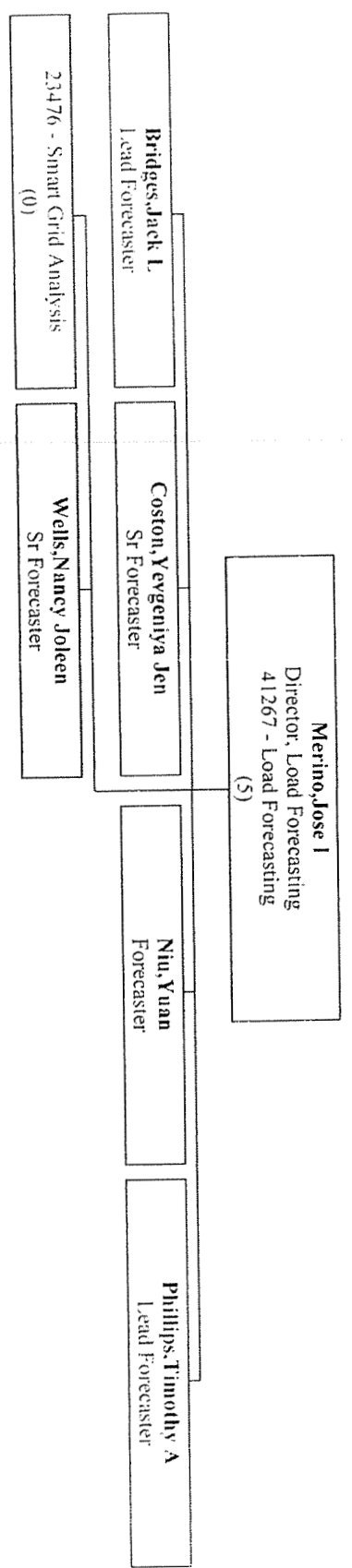

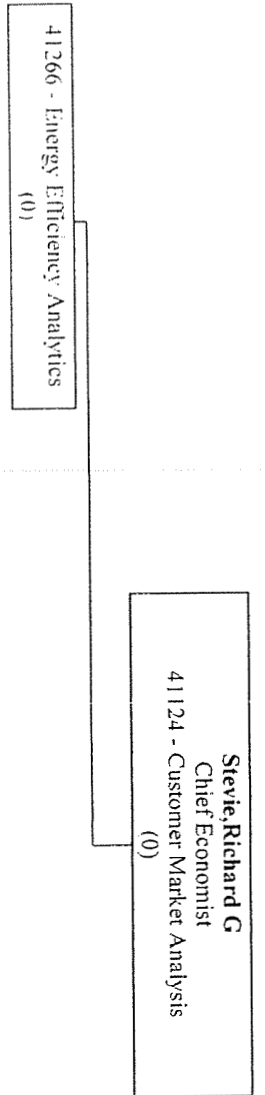

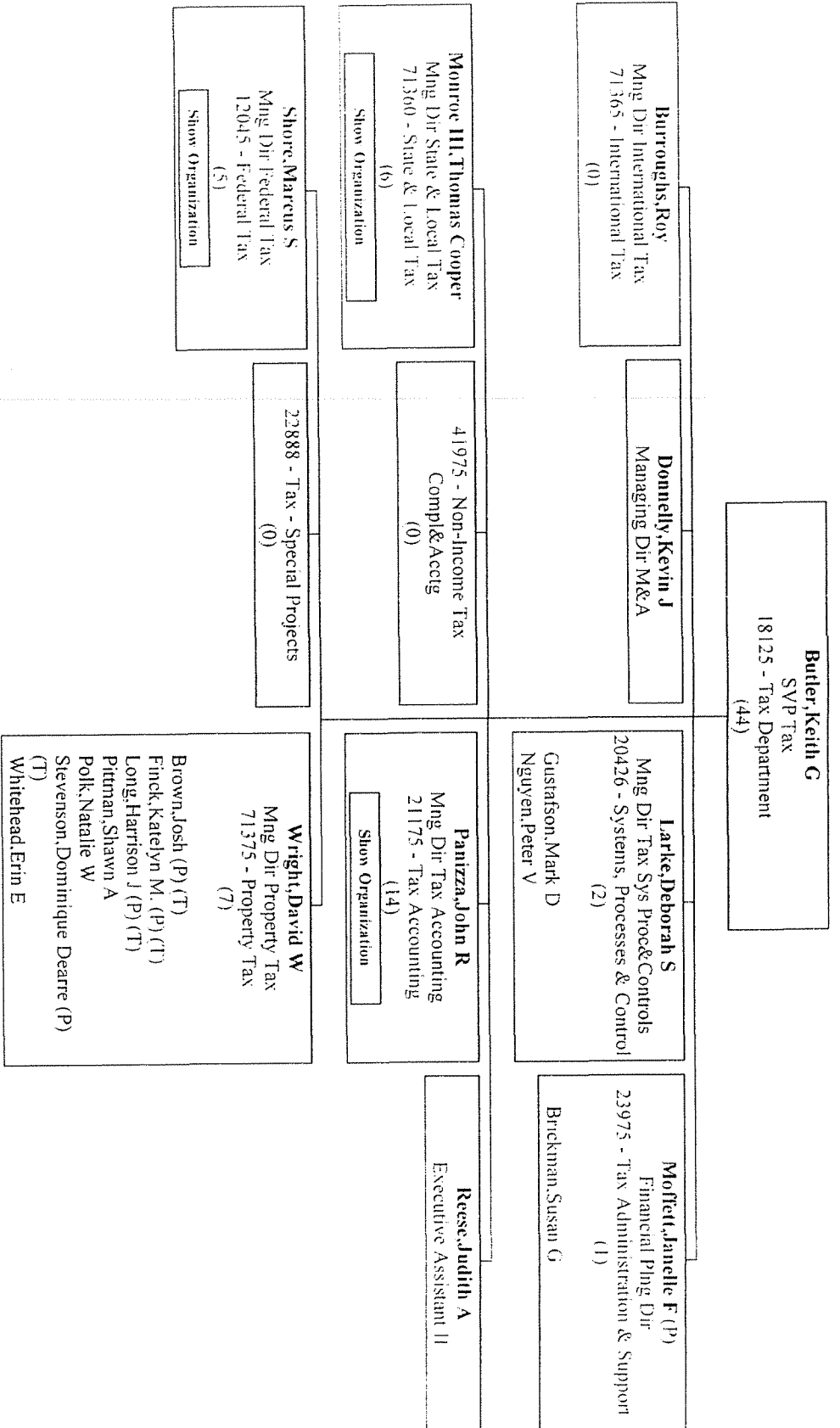

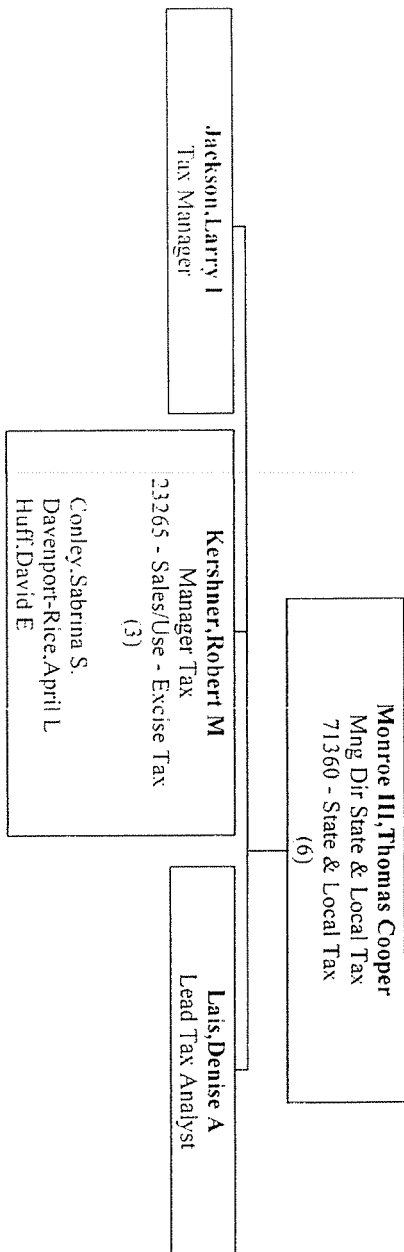

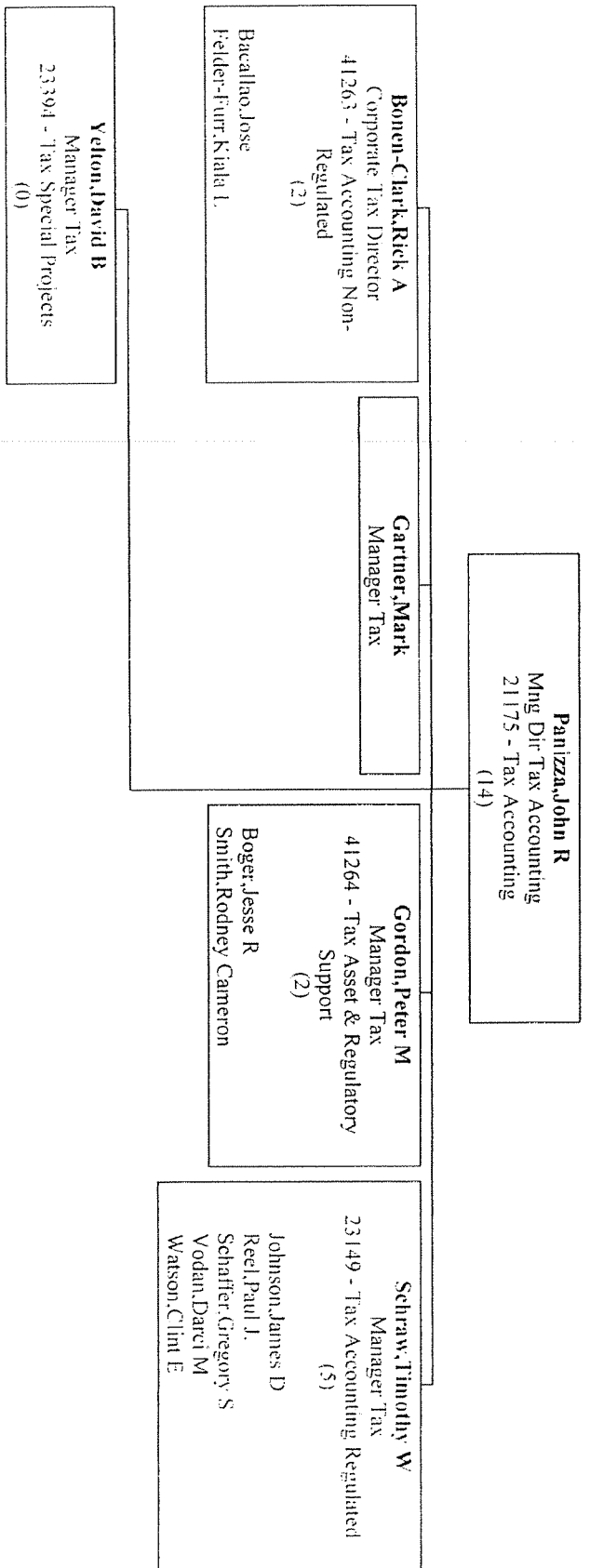

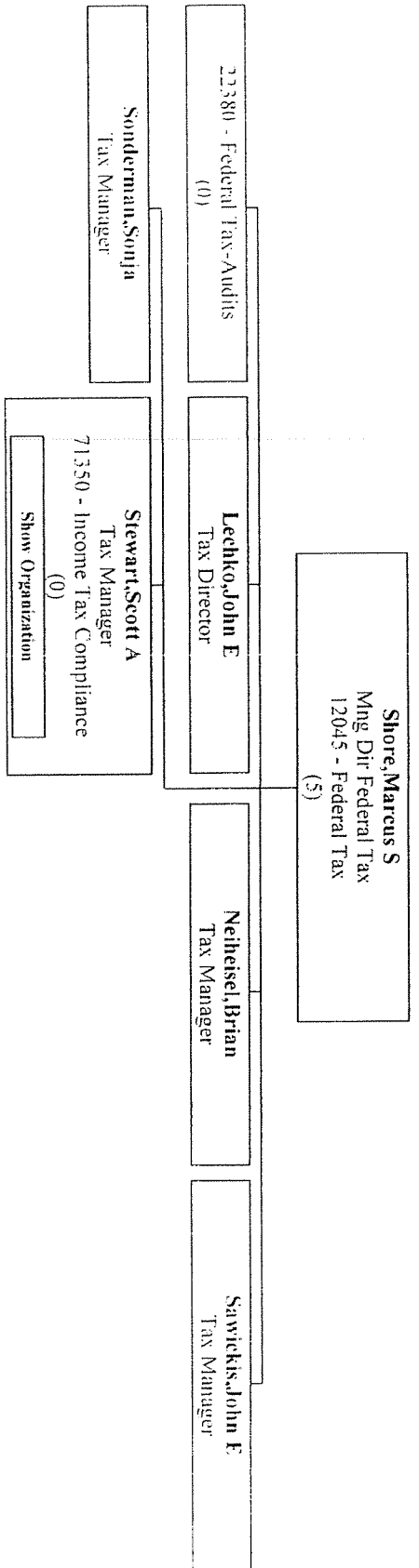

Org Chart - 14280 - Finance - [Good,Lynn J] - (Contractors Excluded)

Page 10 of 74

<p>Stewart,Scott A Tax Manager 71350 - Income Tax Compliance (0)</p>

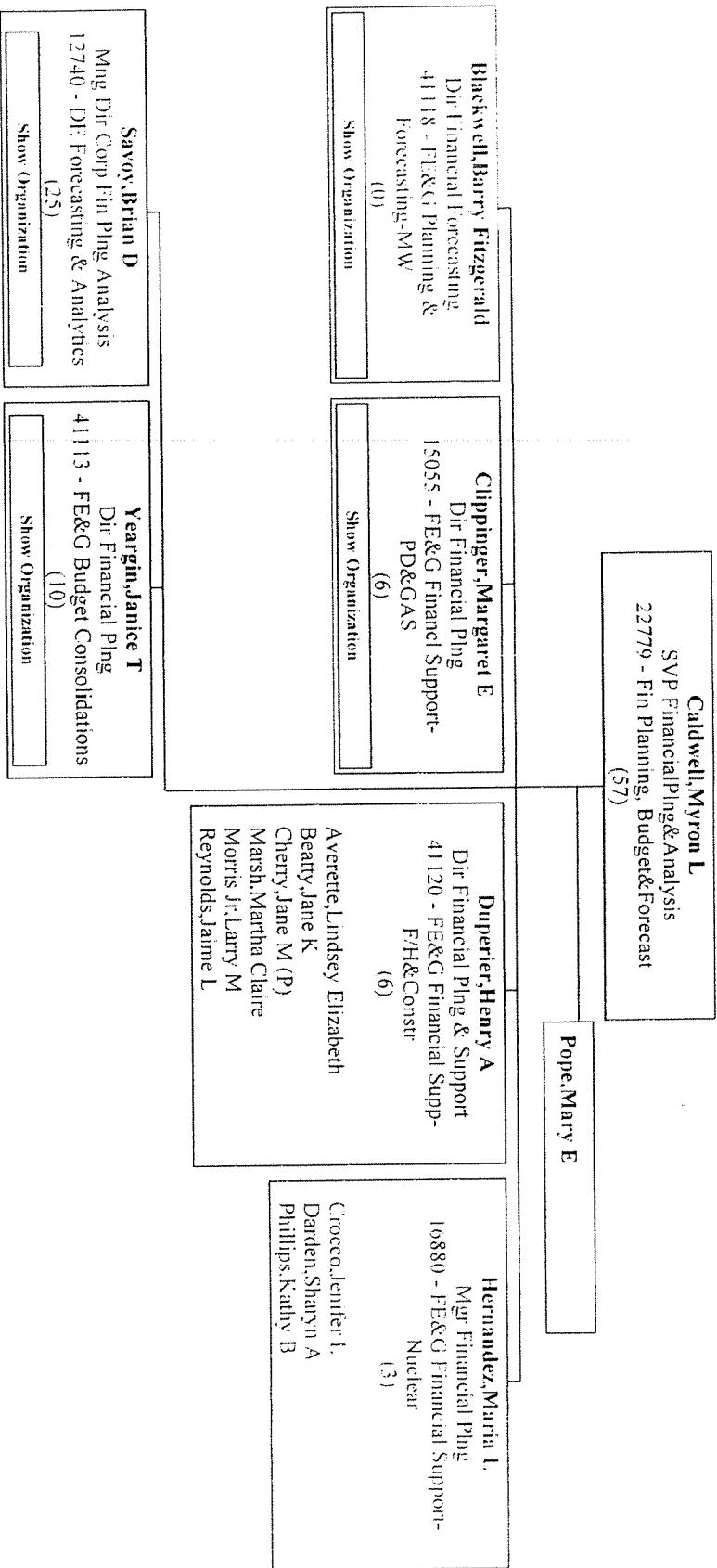

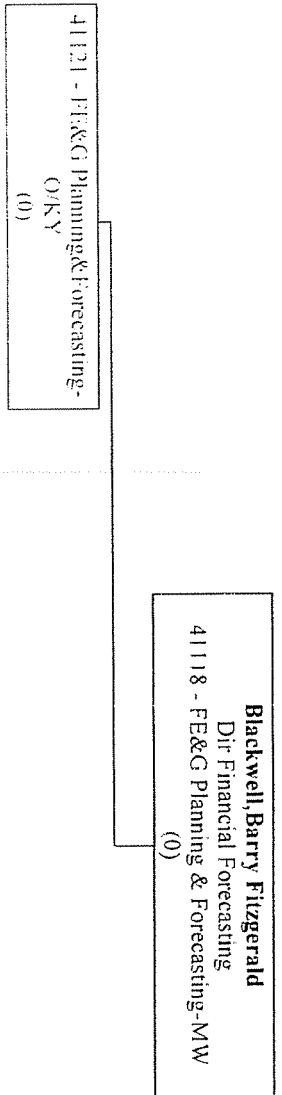

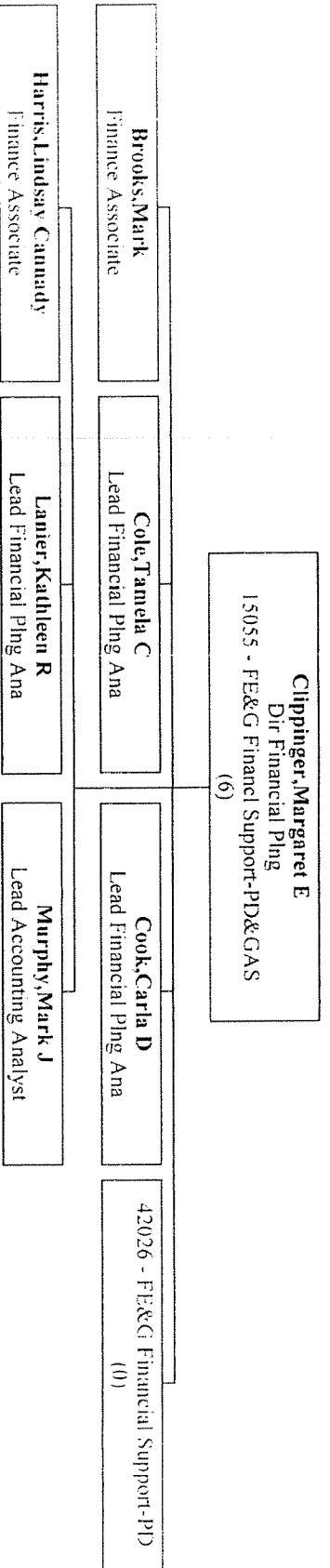

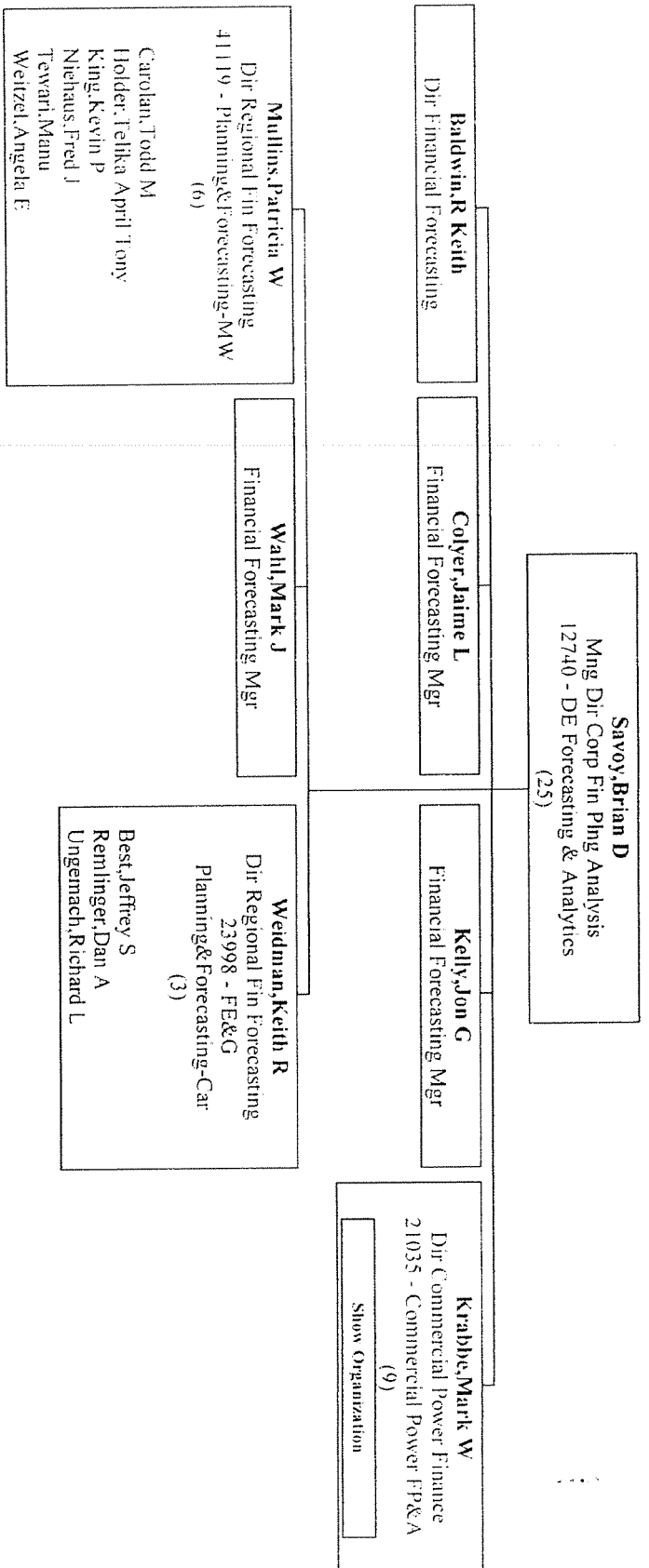

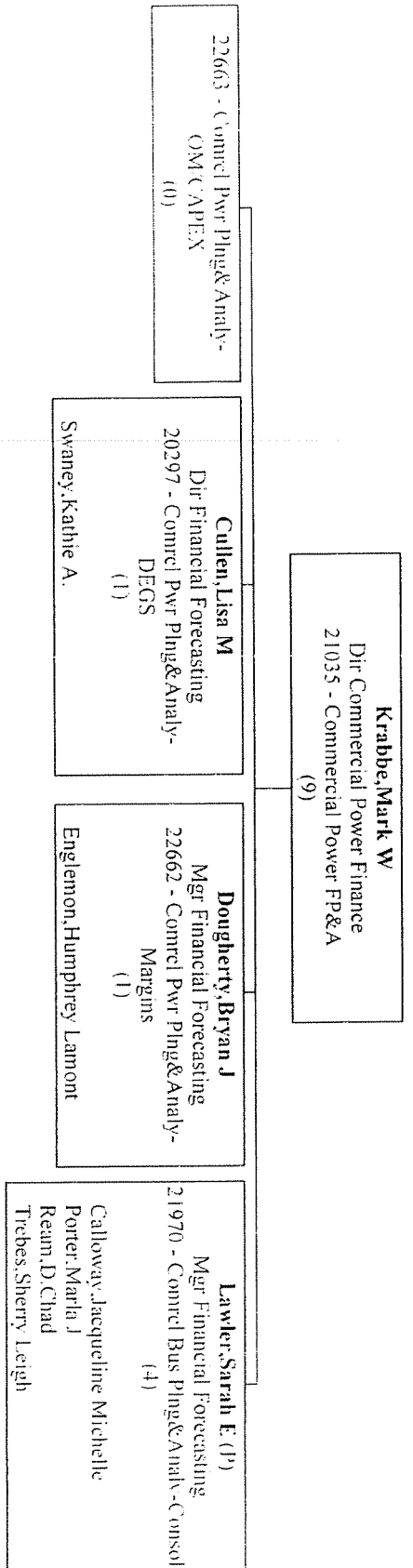

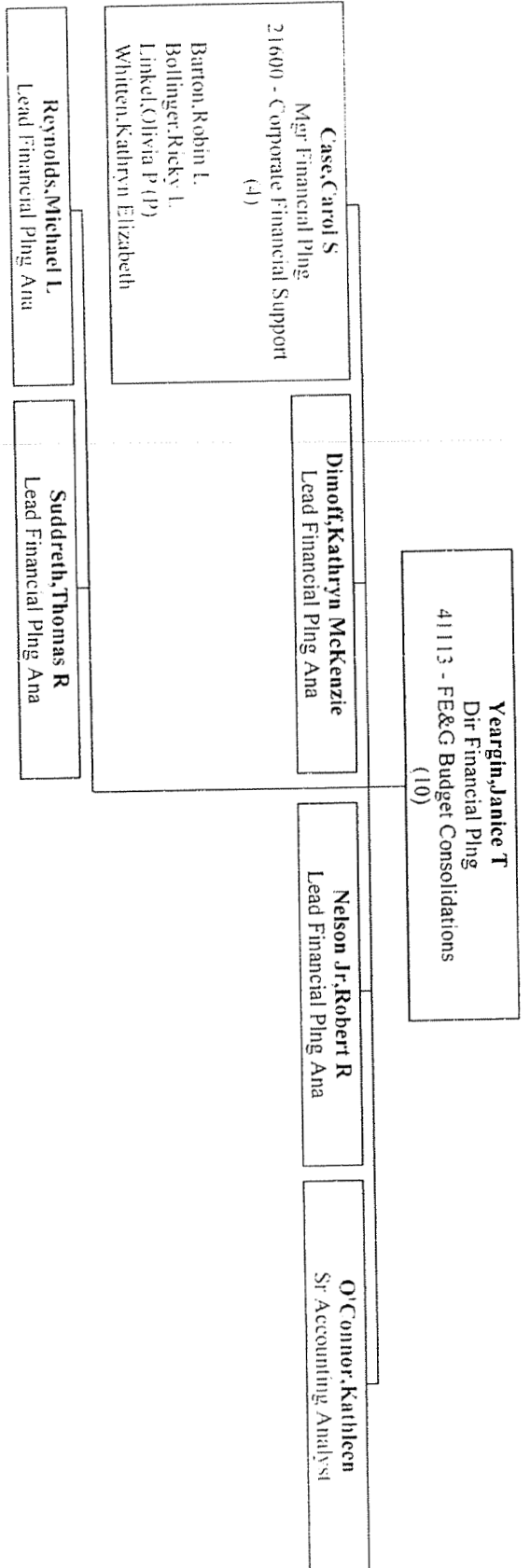

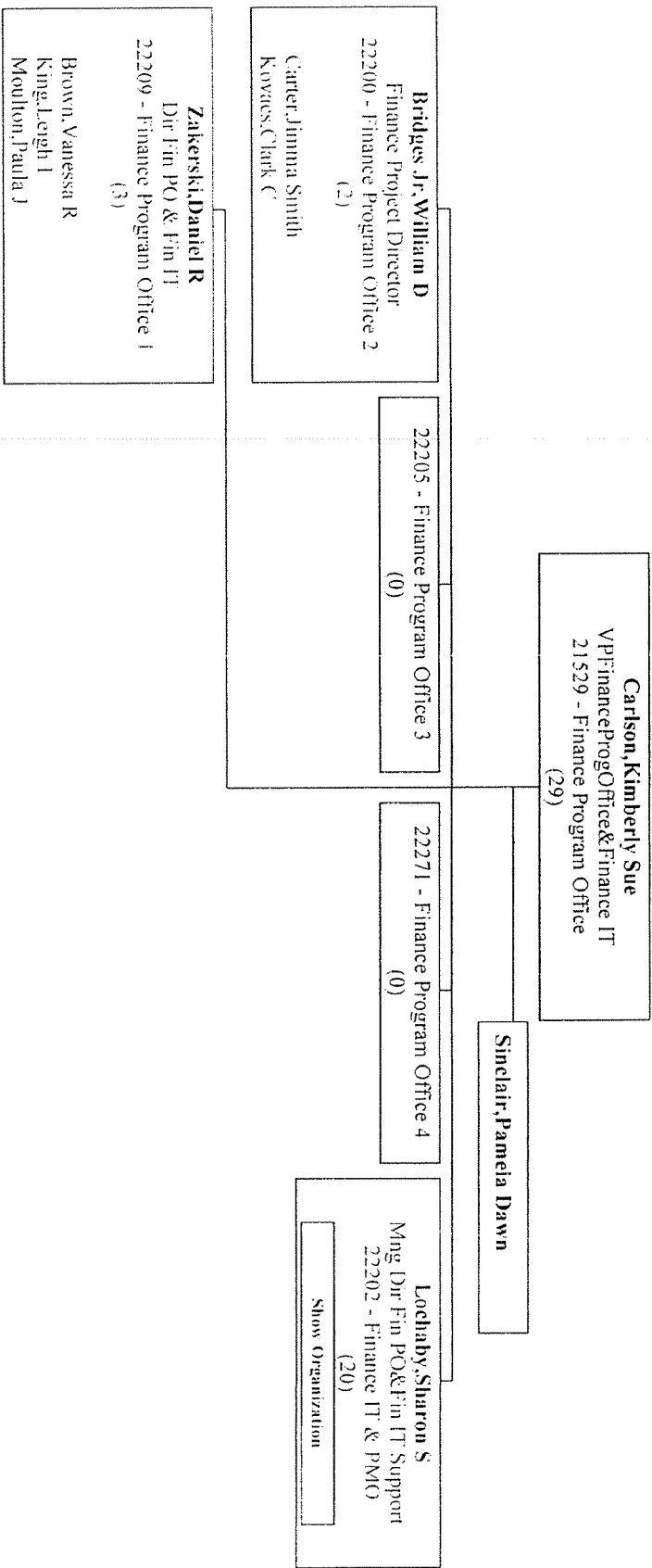

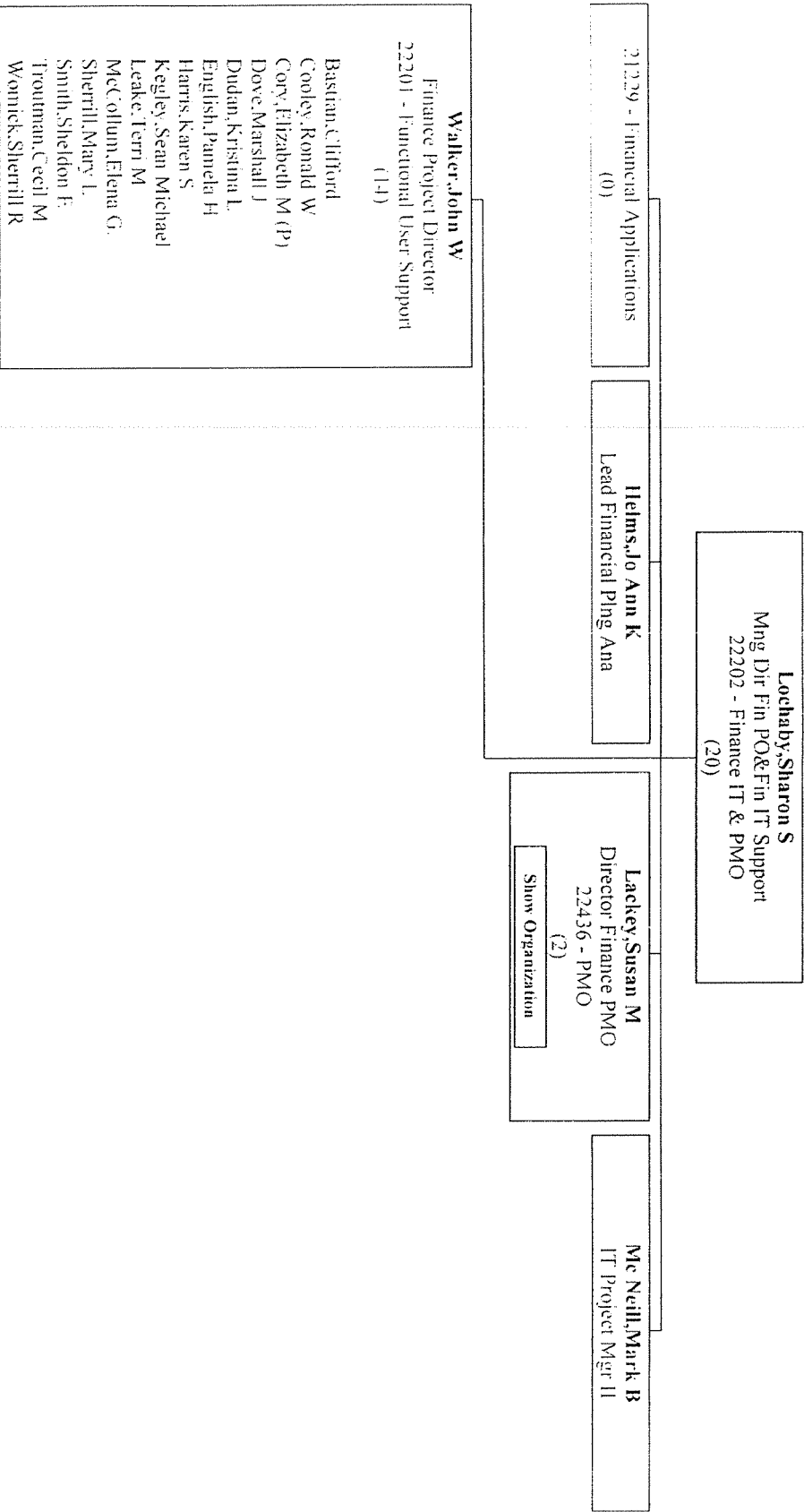

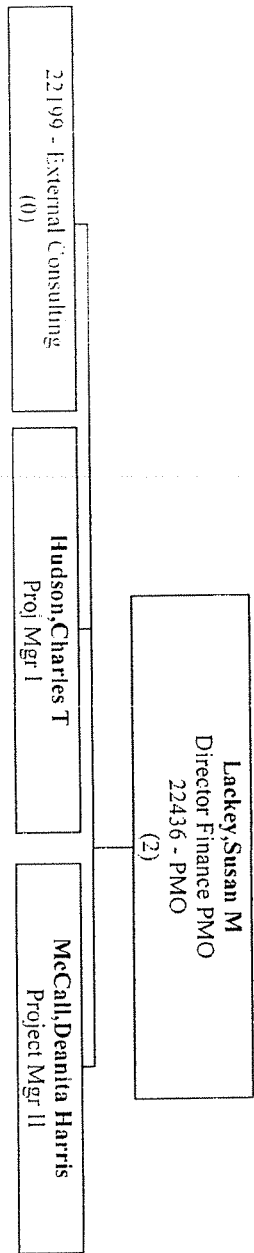

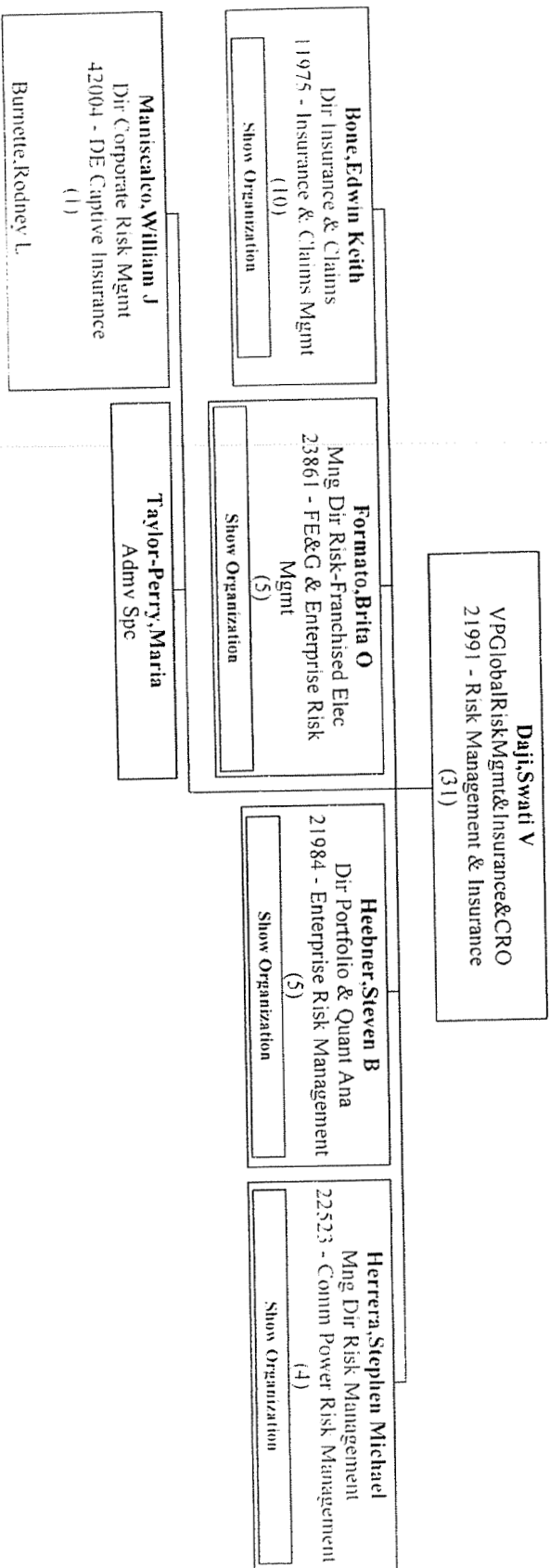

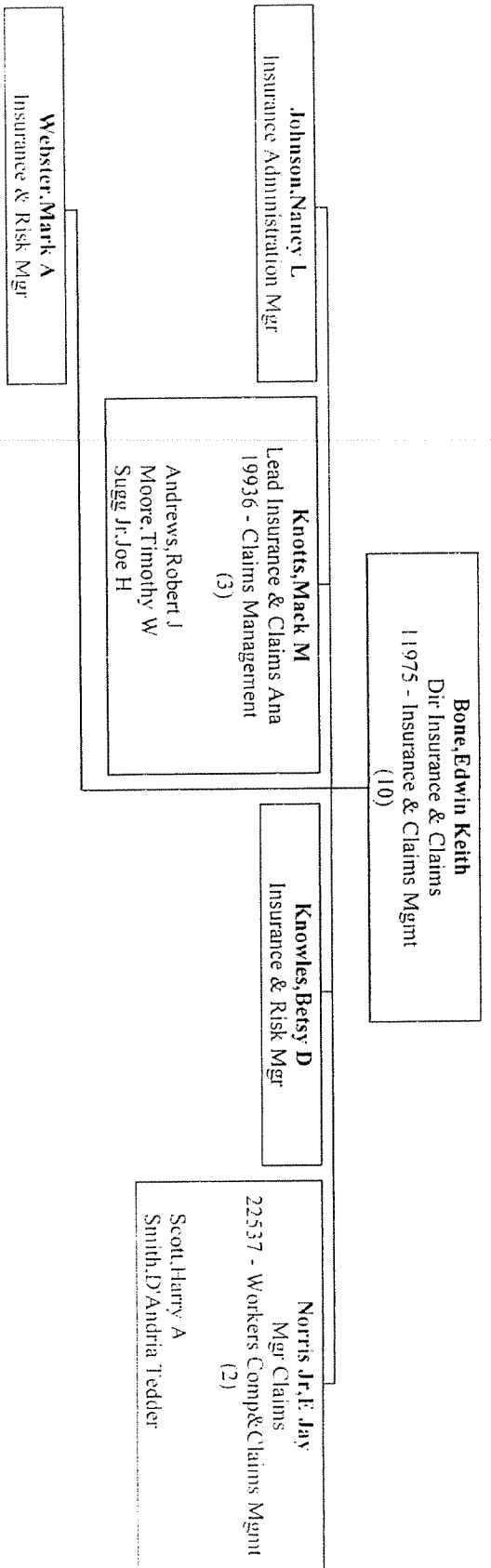

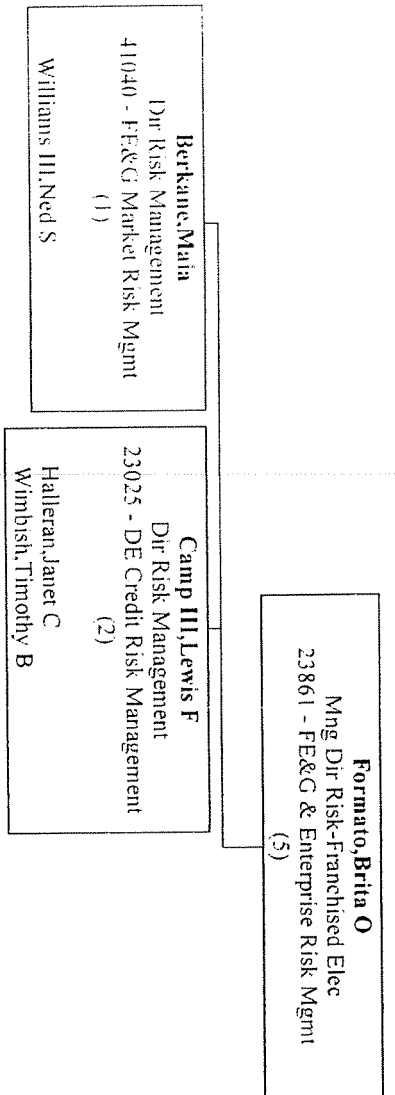

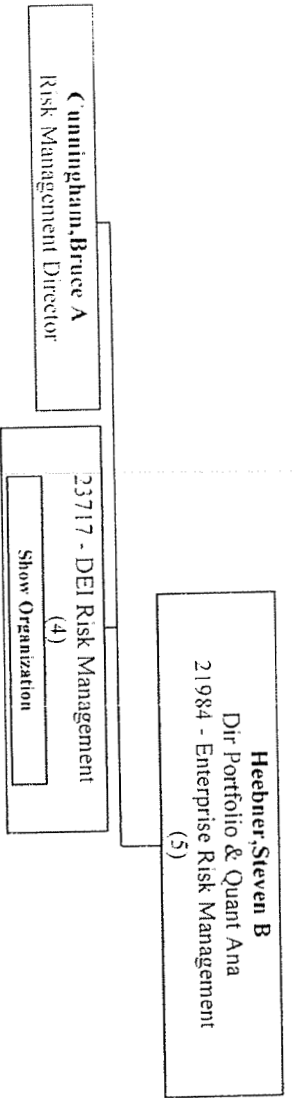

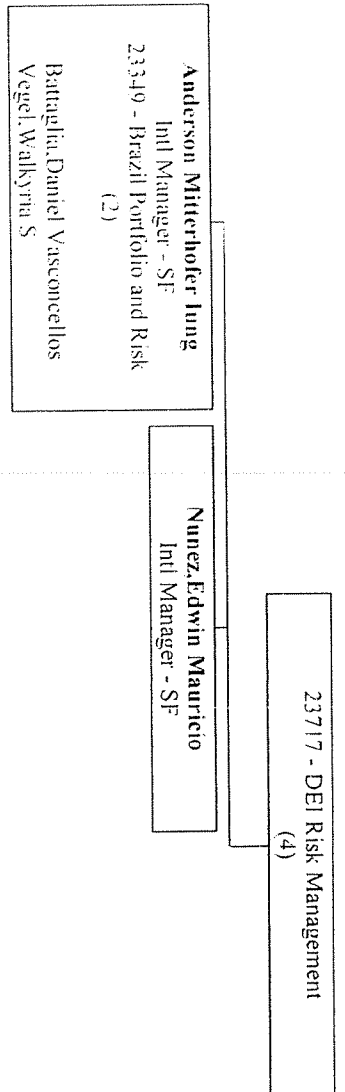

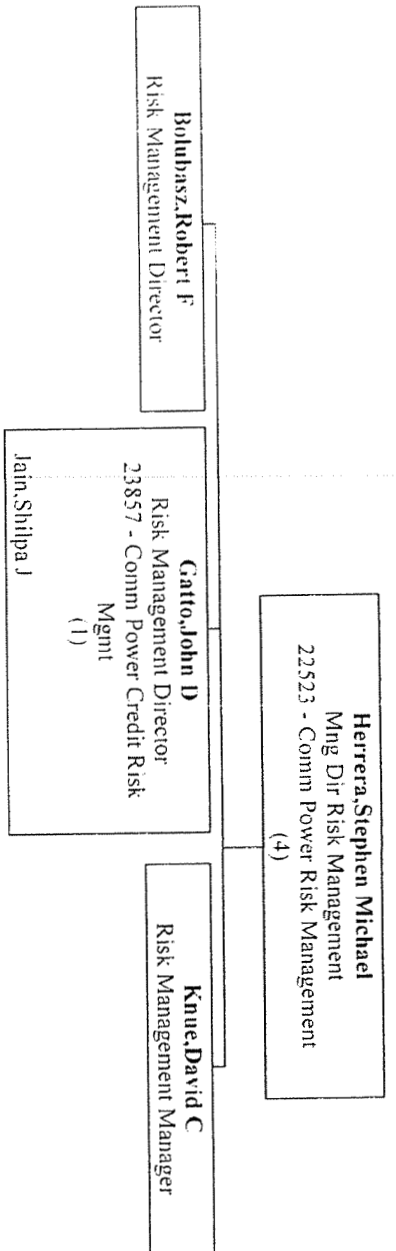

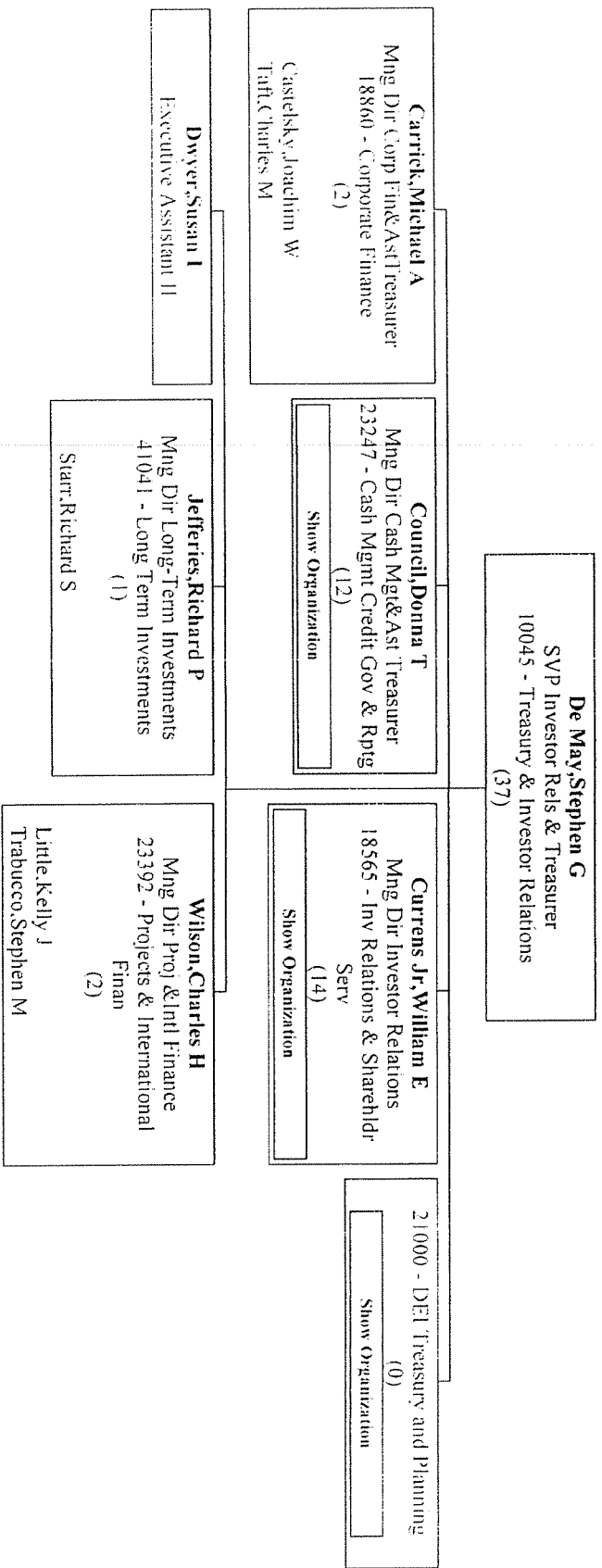

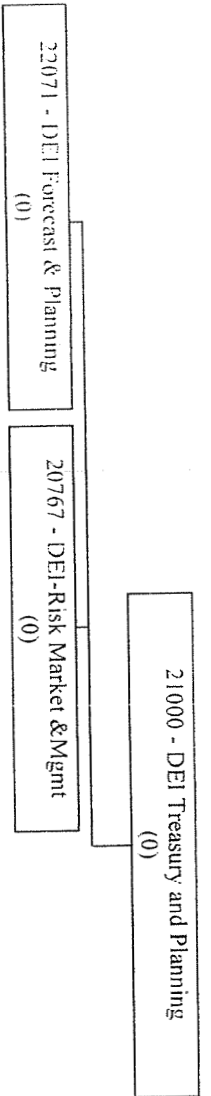

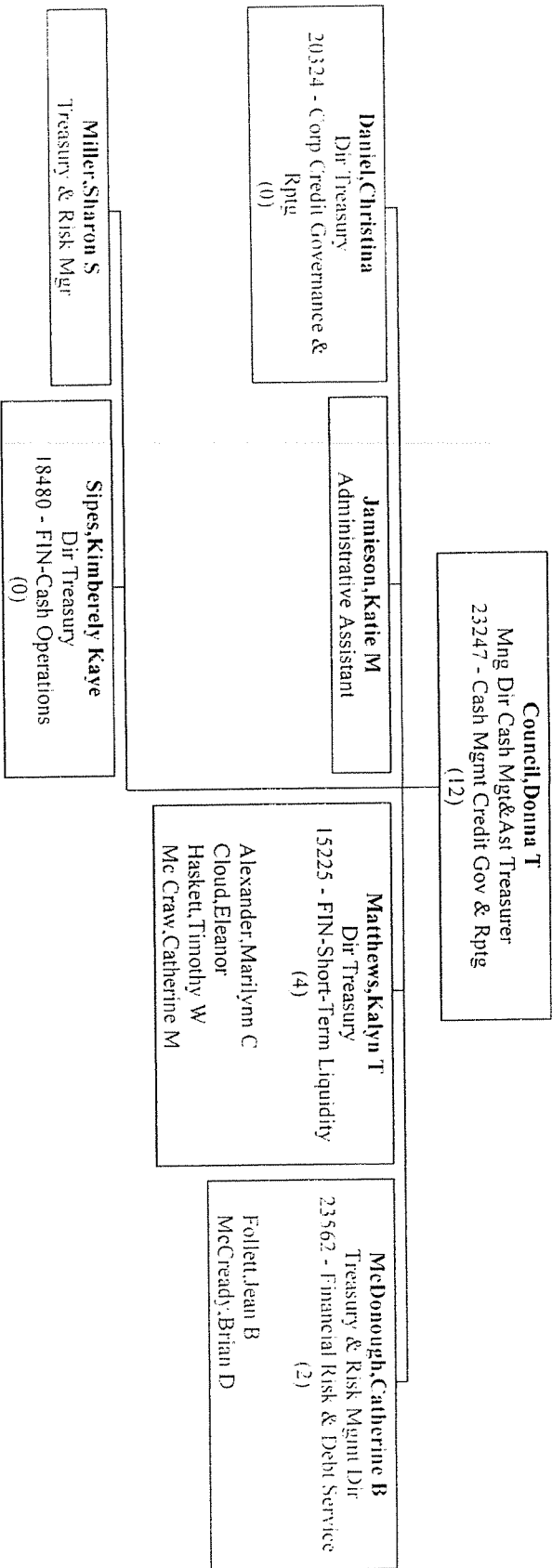



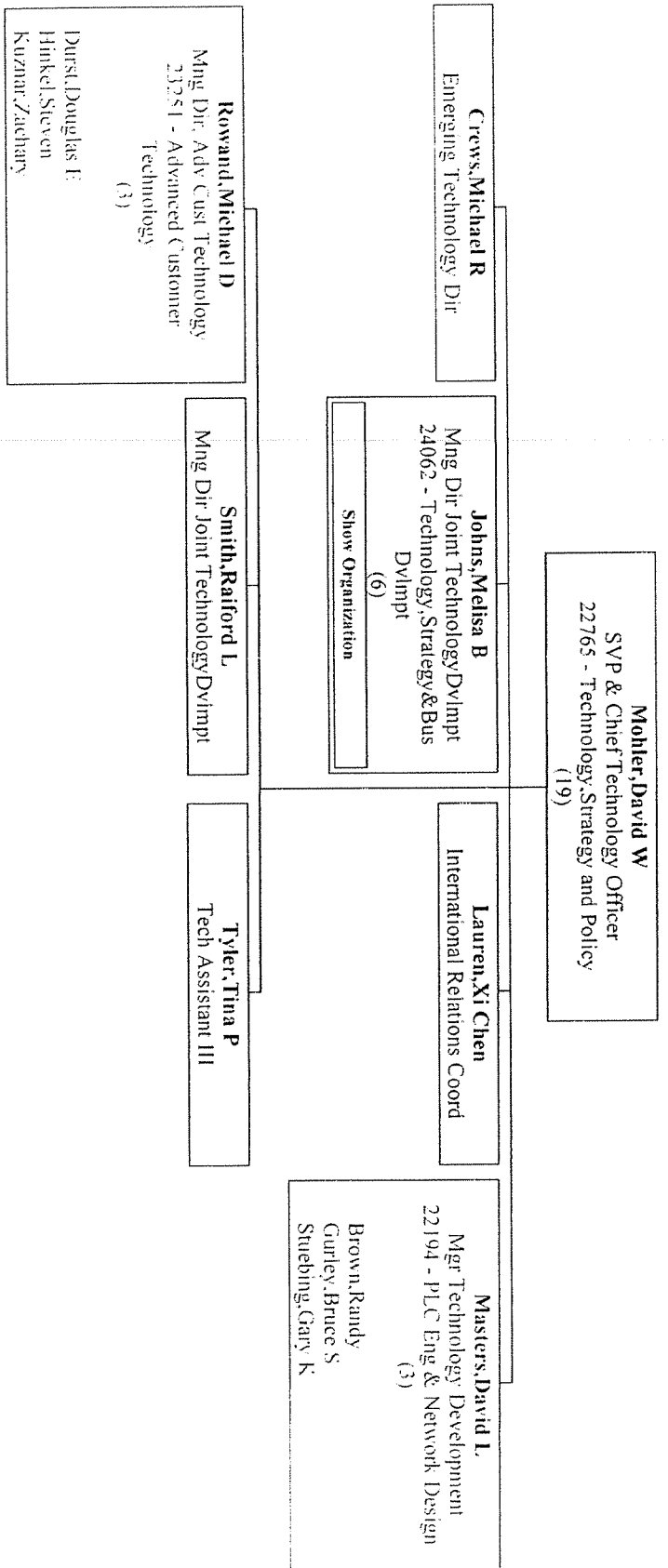

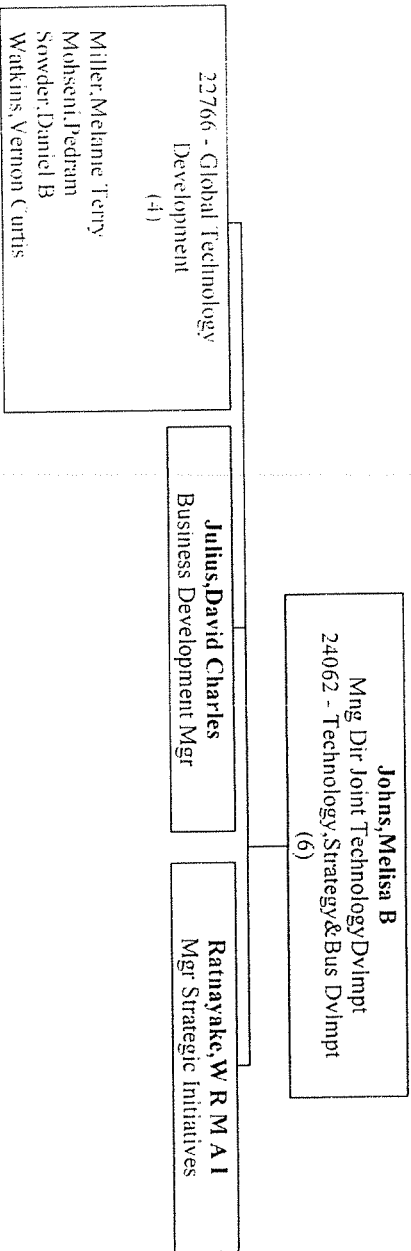

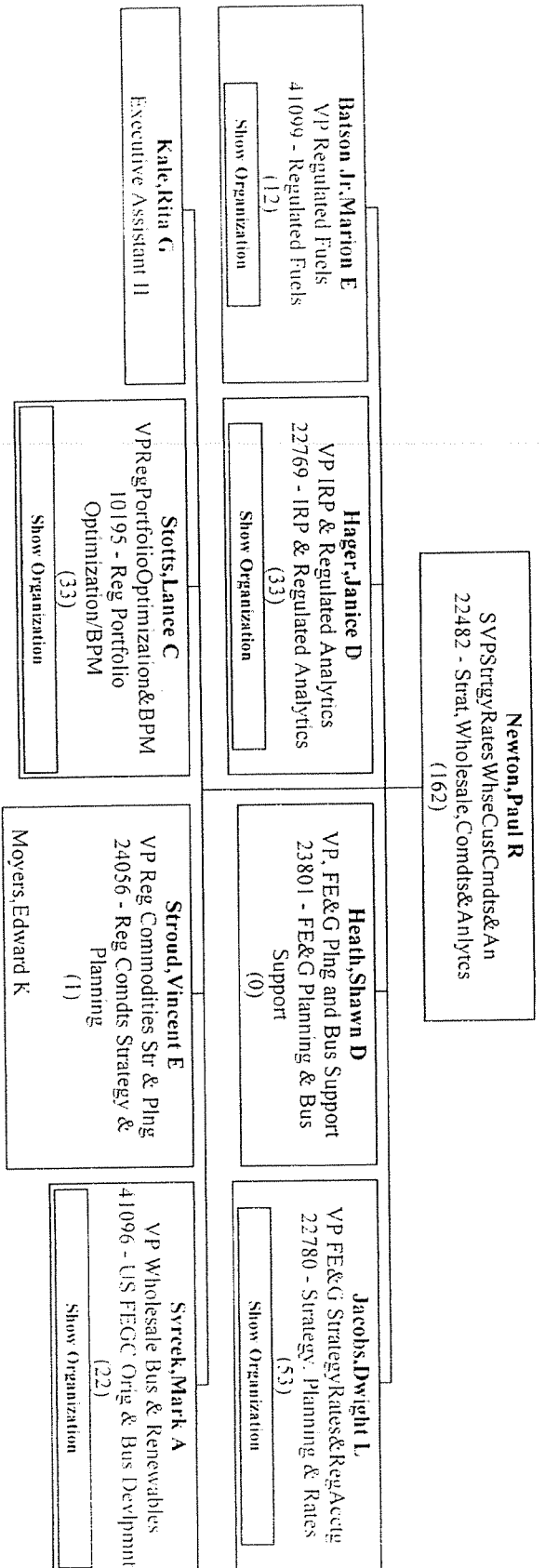

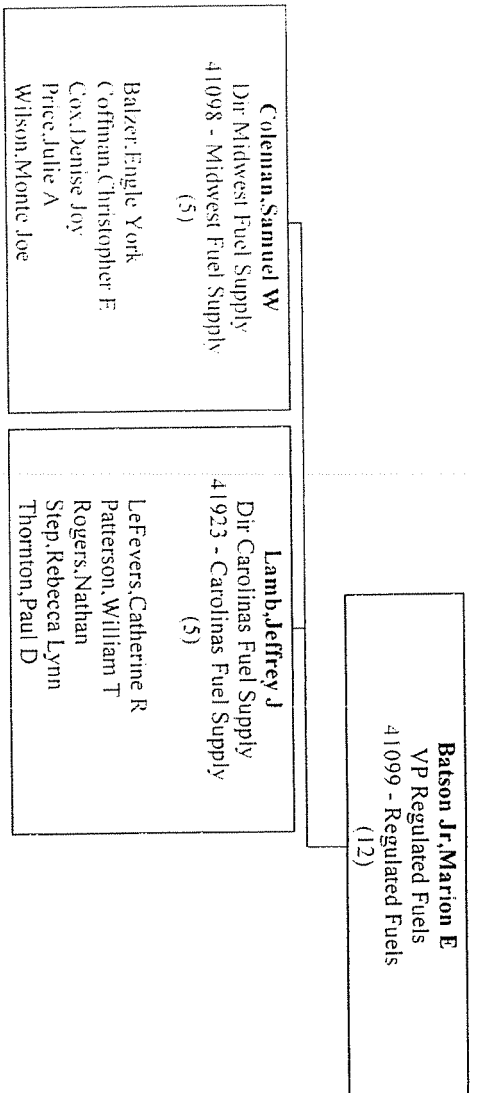

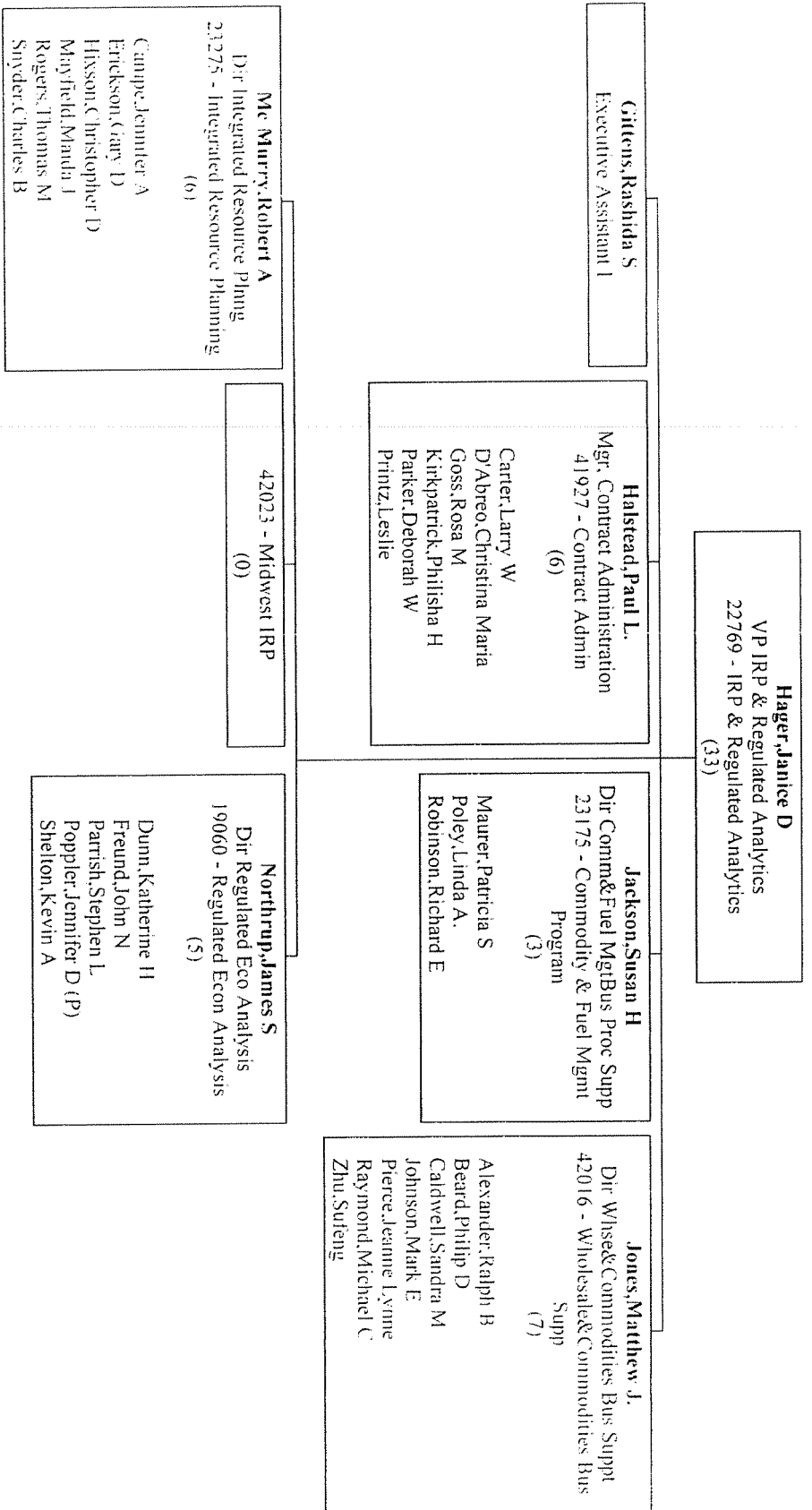

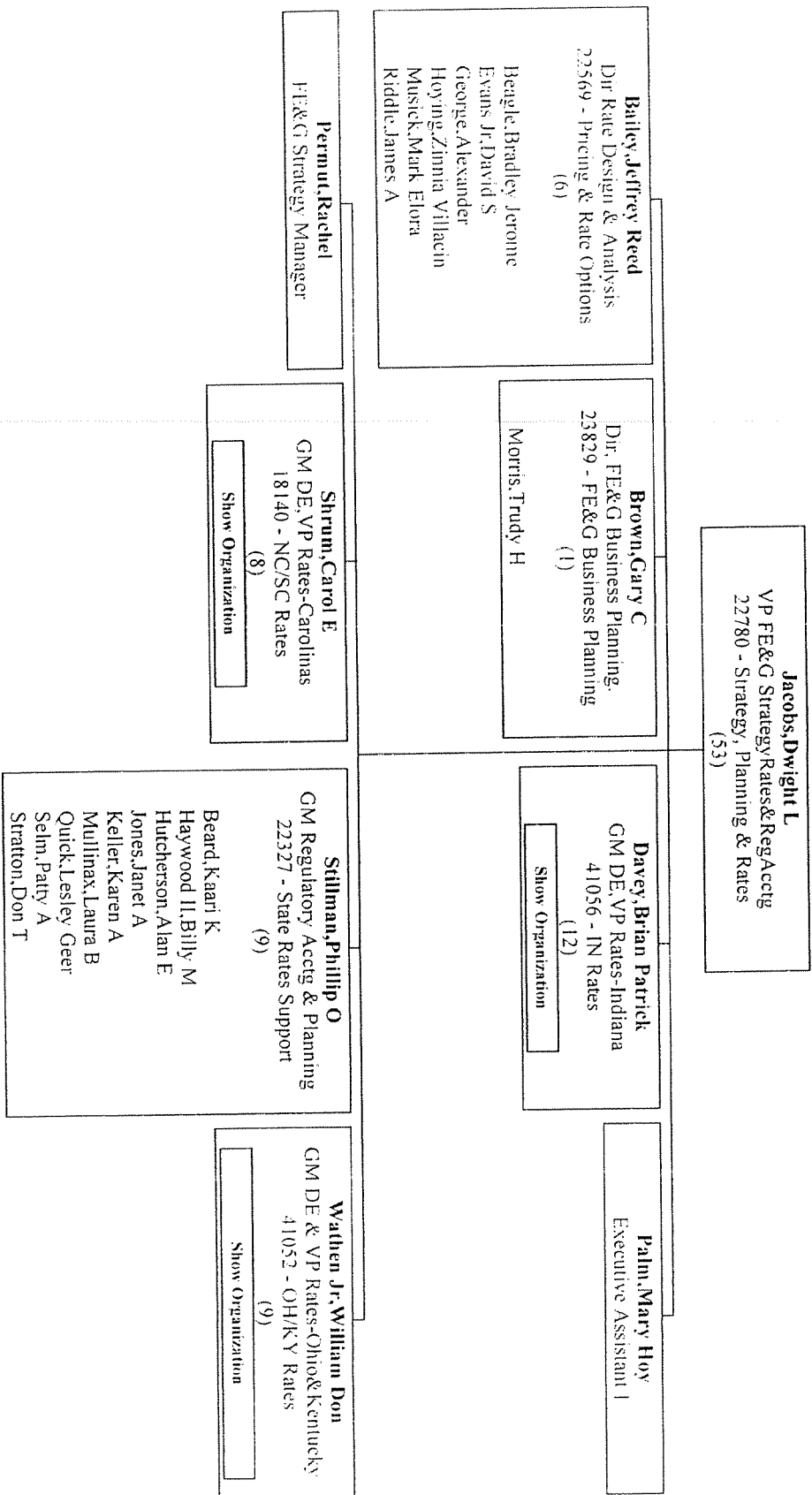

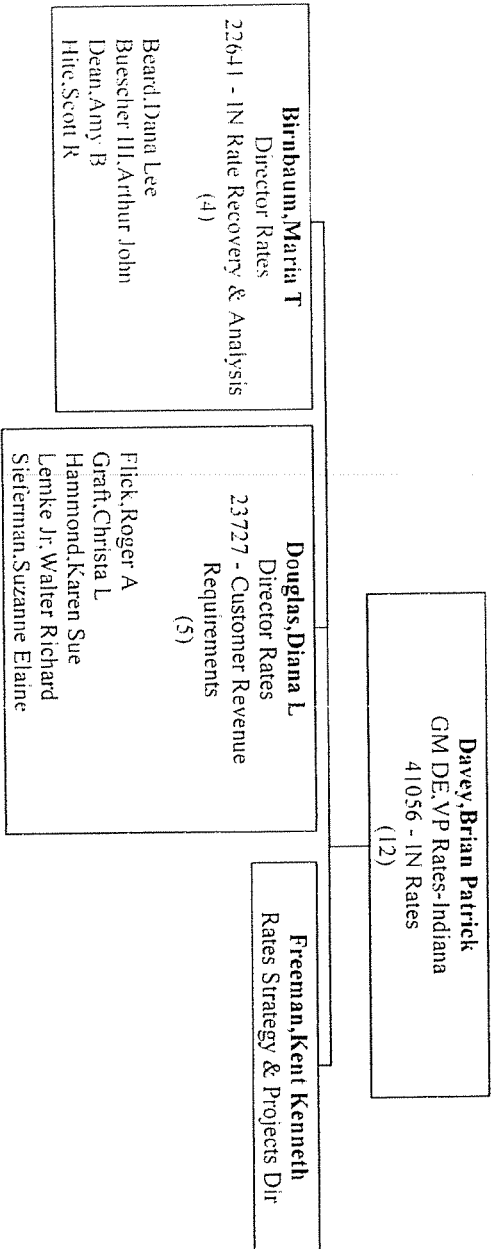

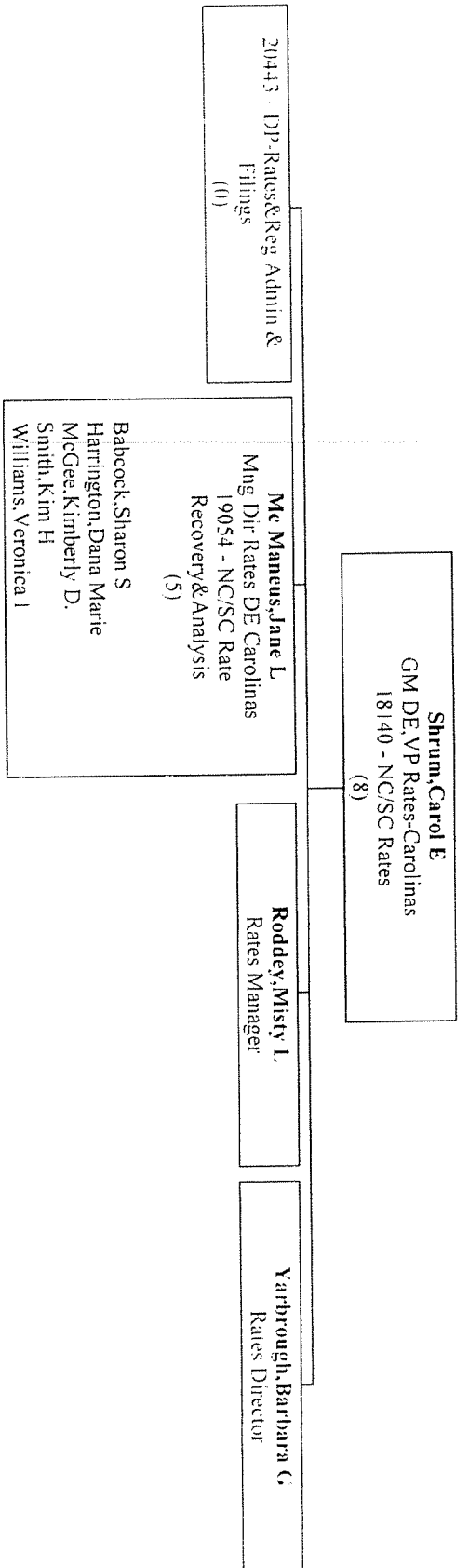

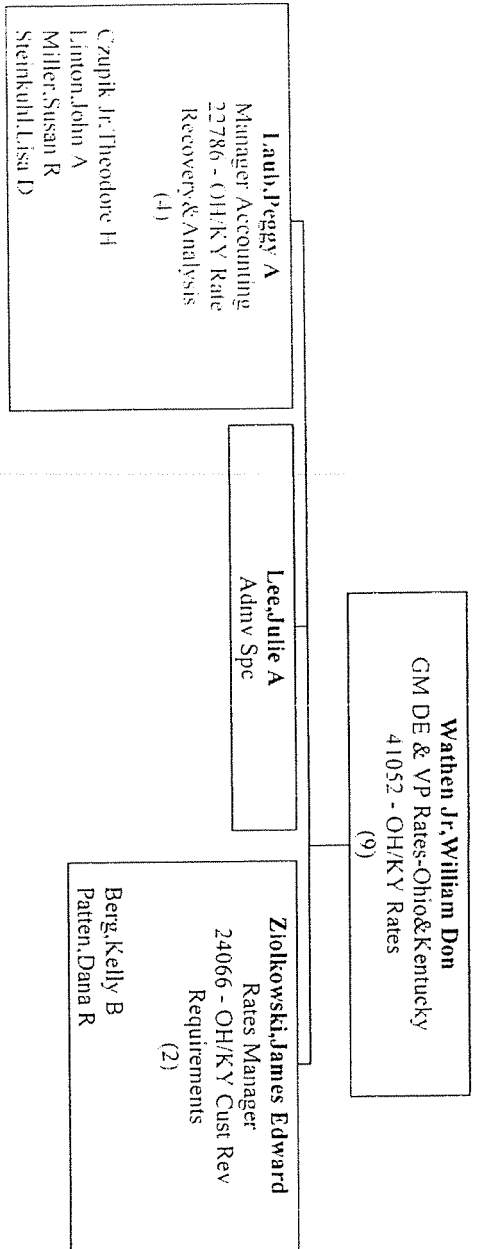

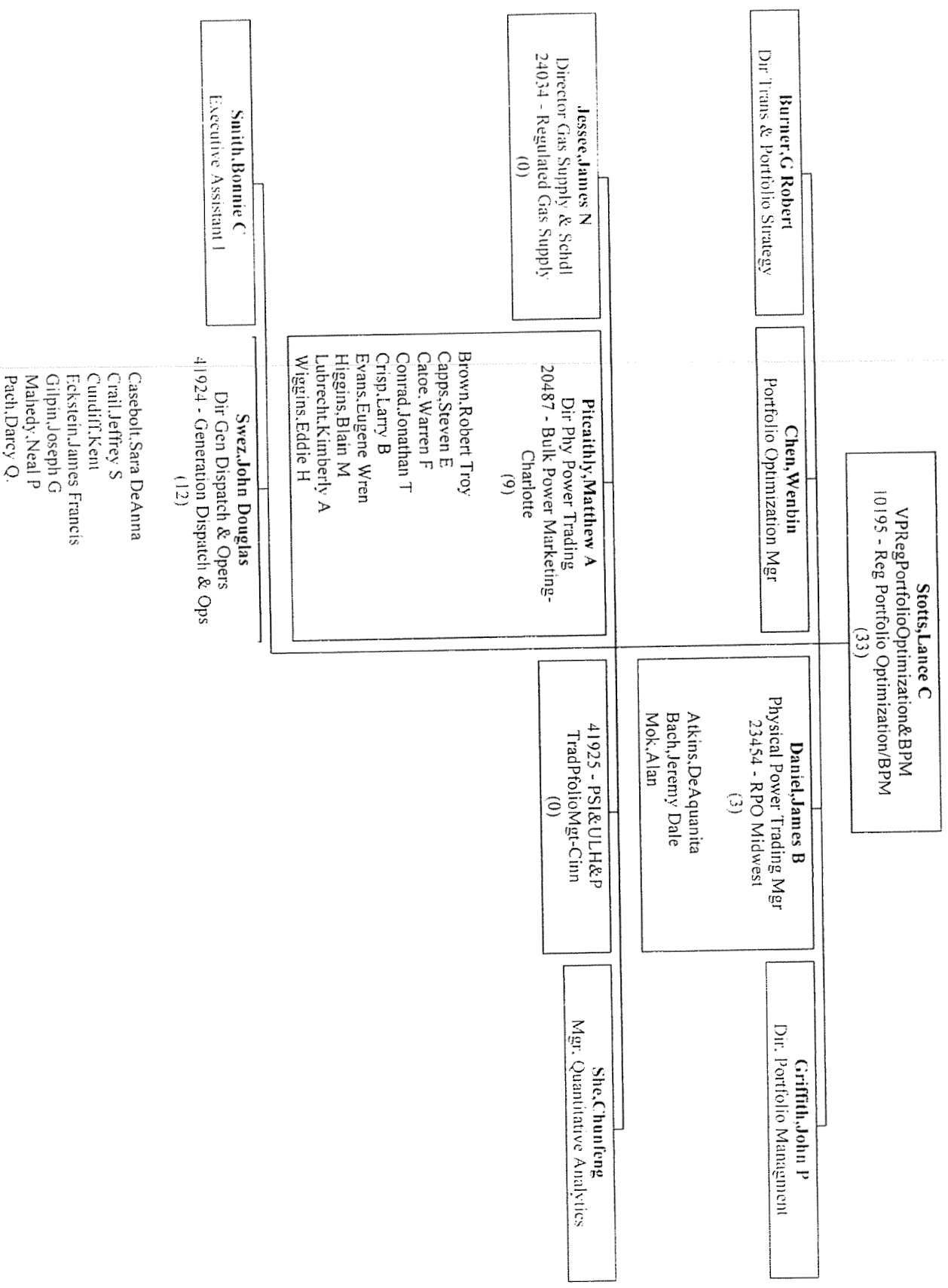

Org Chart - 14280 - Finance - [Good,Lynn J] - (Contractors Excluded)

Page 40 of 74

Schmitt,Doug W
Sherrill,Joel K
Tnease,Rhett Edward
Turpin,Willard L
Walker,David K

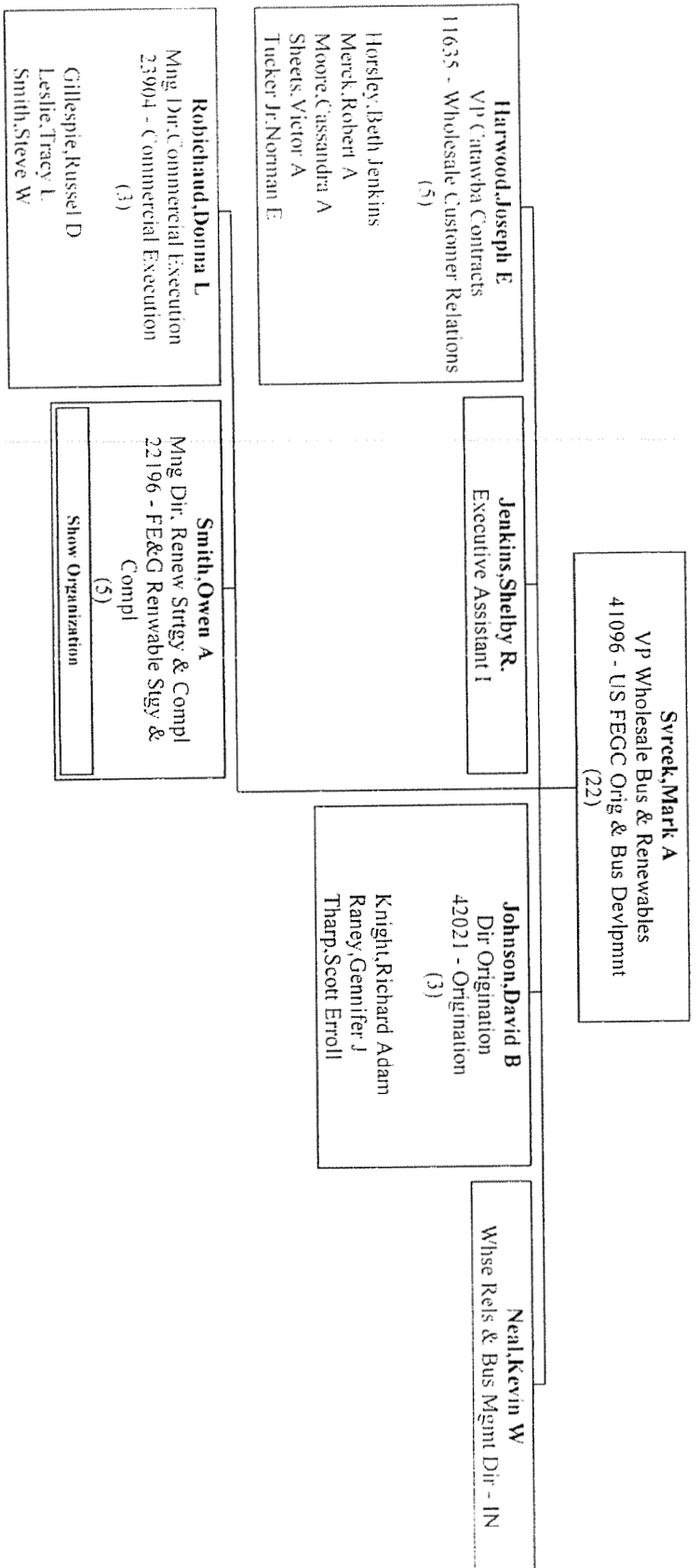

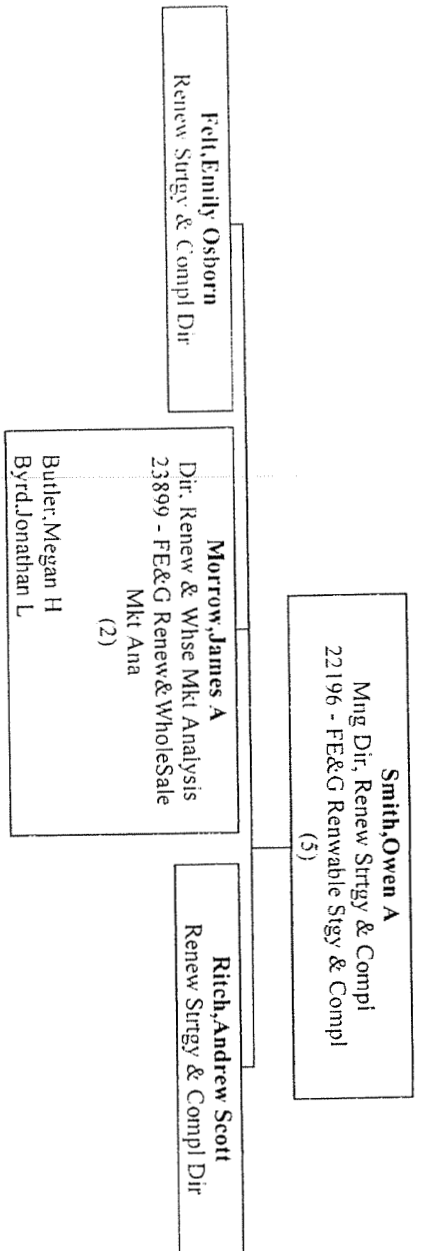

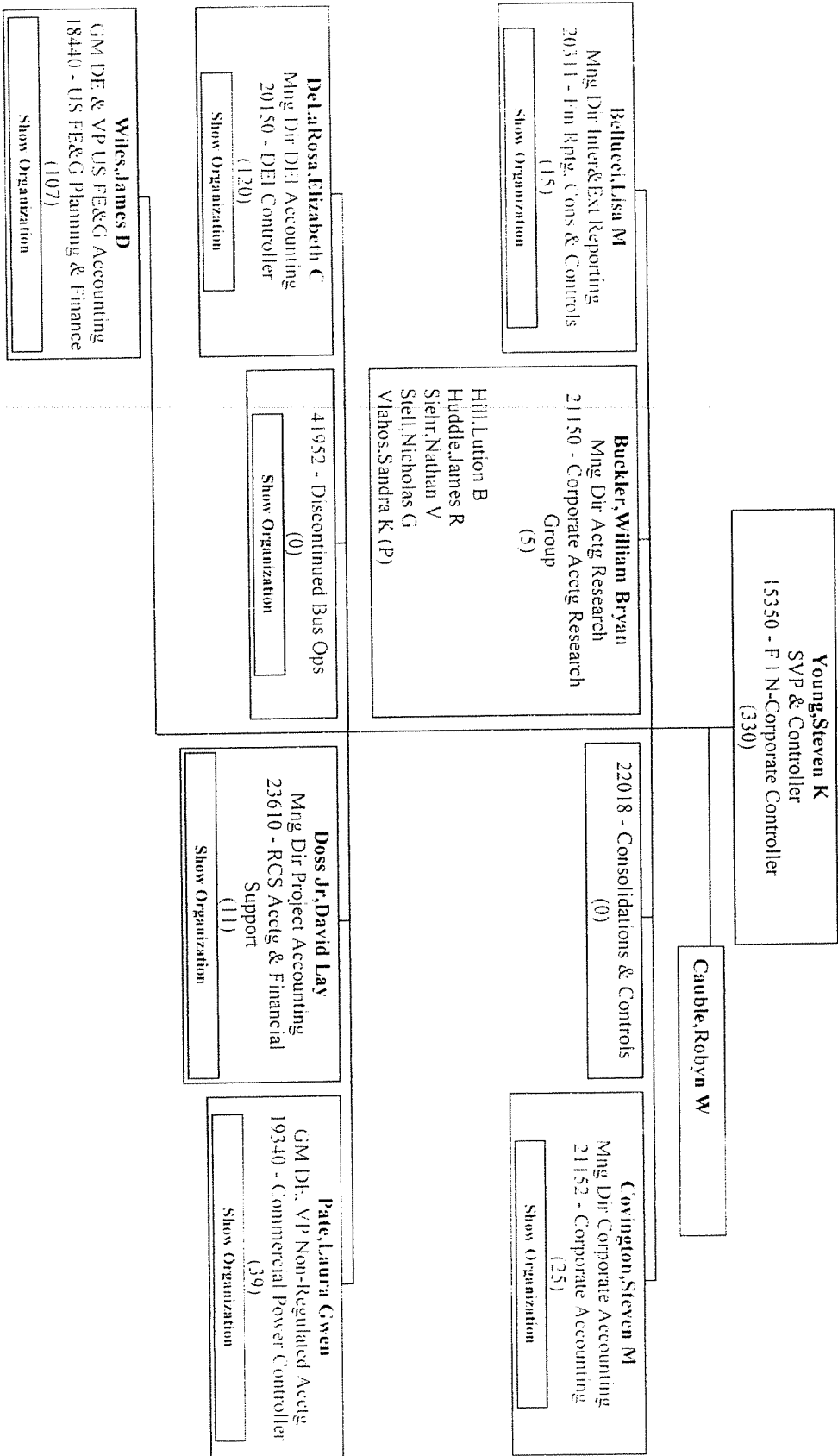

Org Chart - 14280 - Finance - [Good.Lynn J] - (Contractors Excluded)

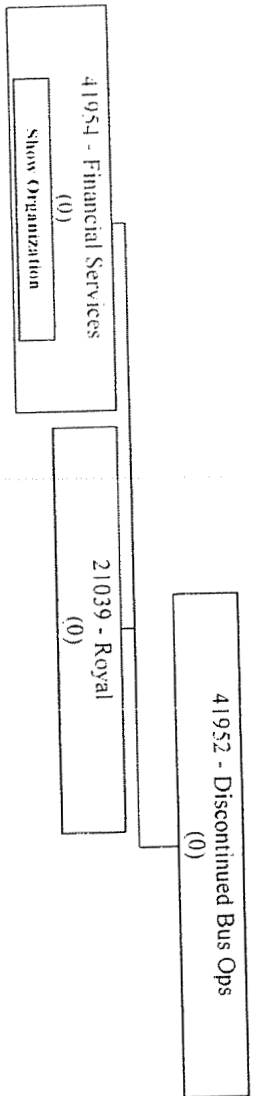

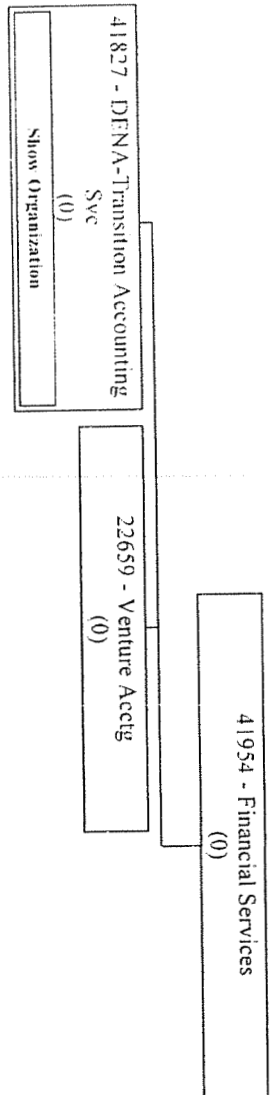

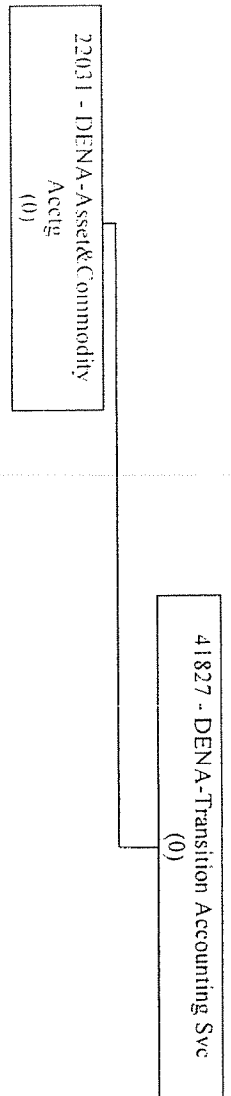

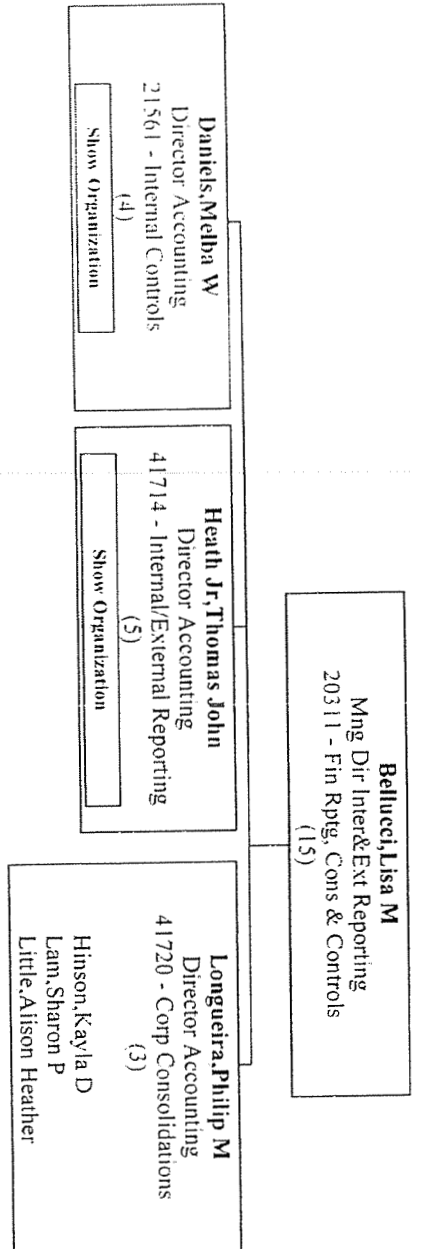

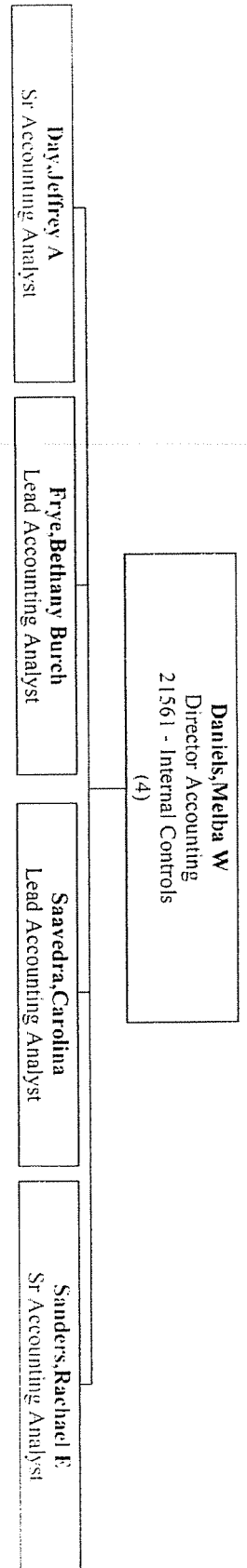

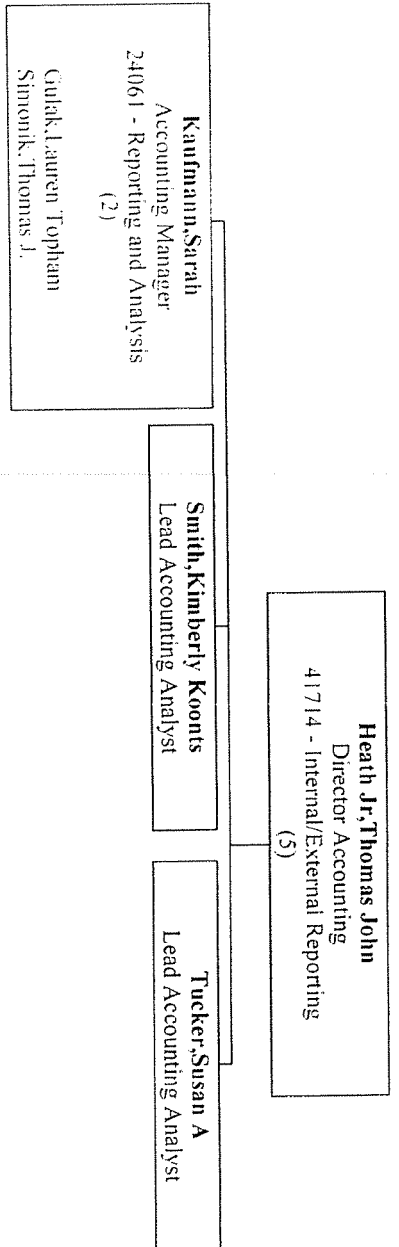

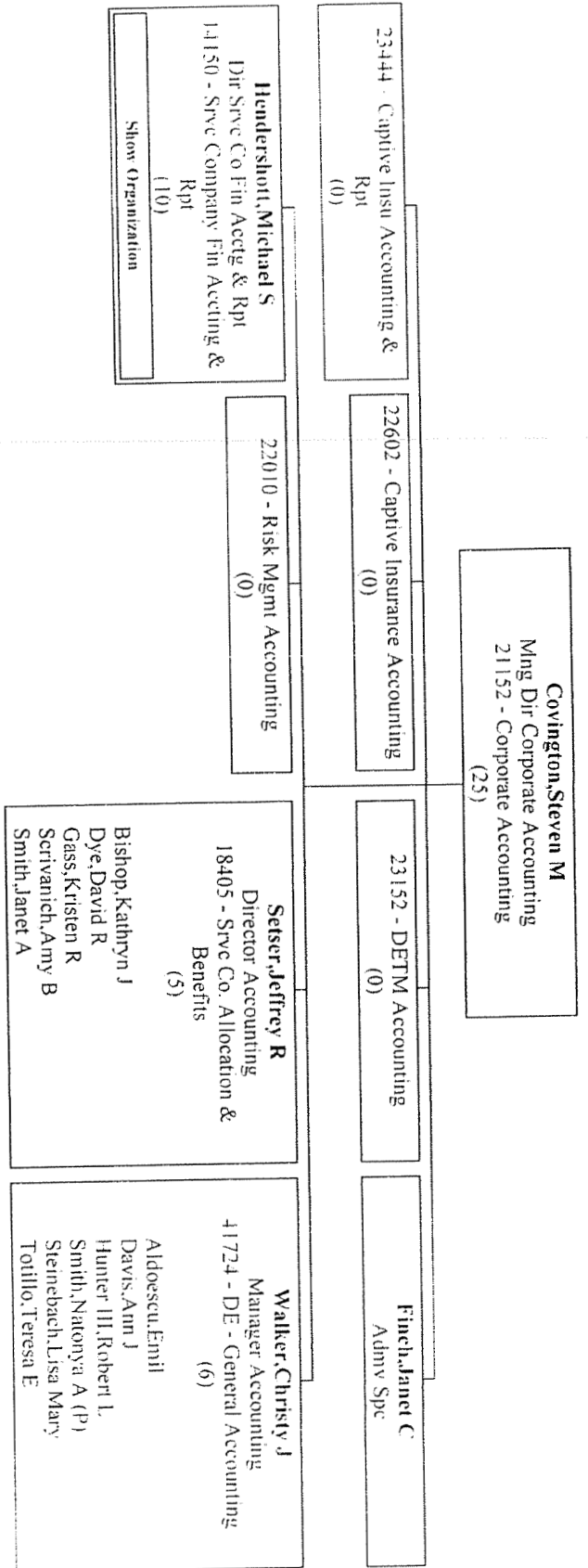

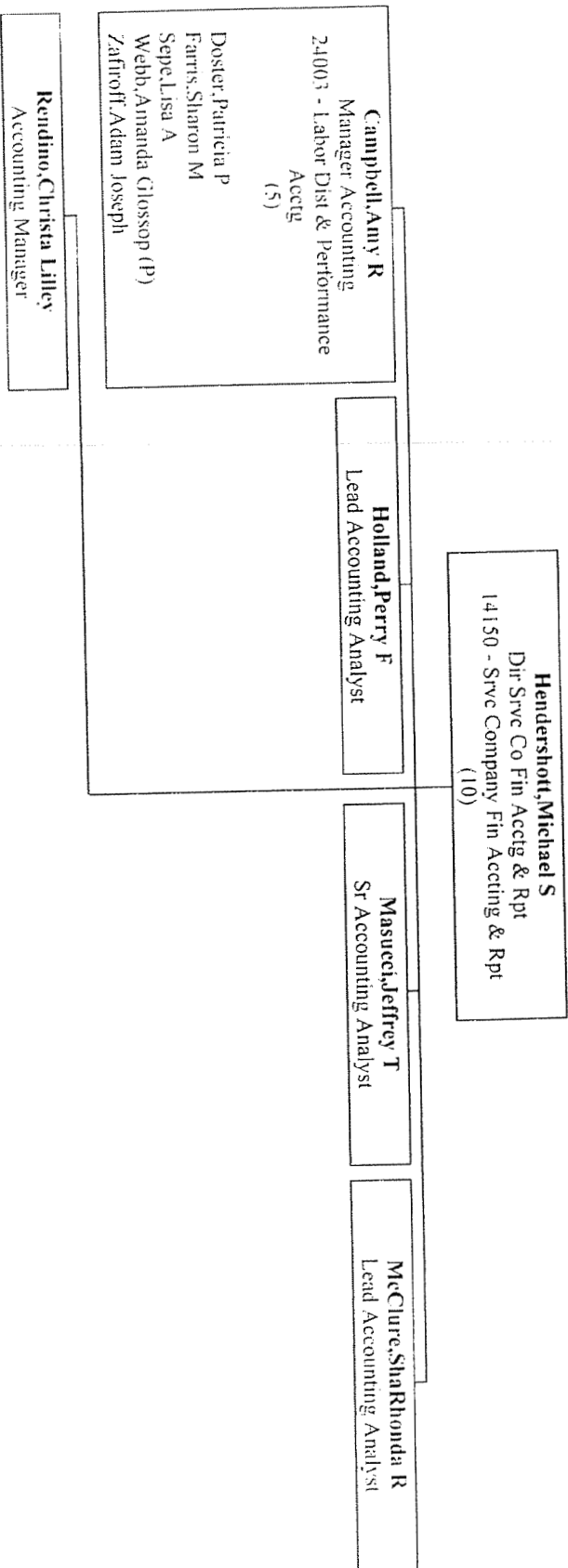

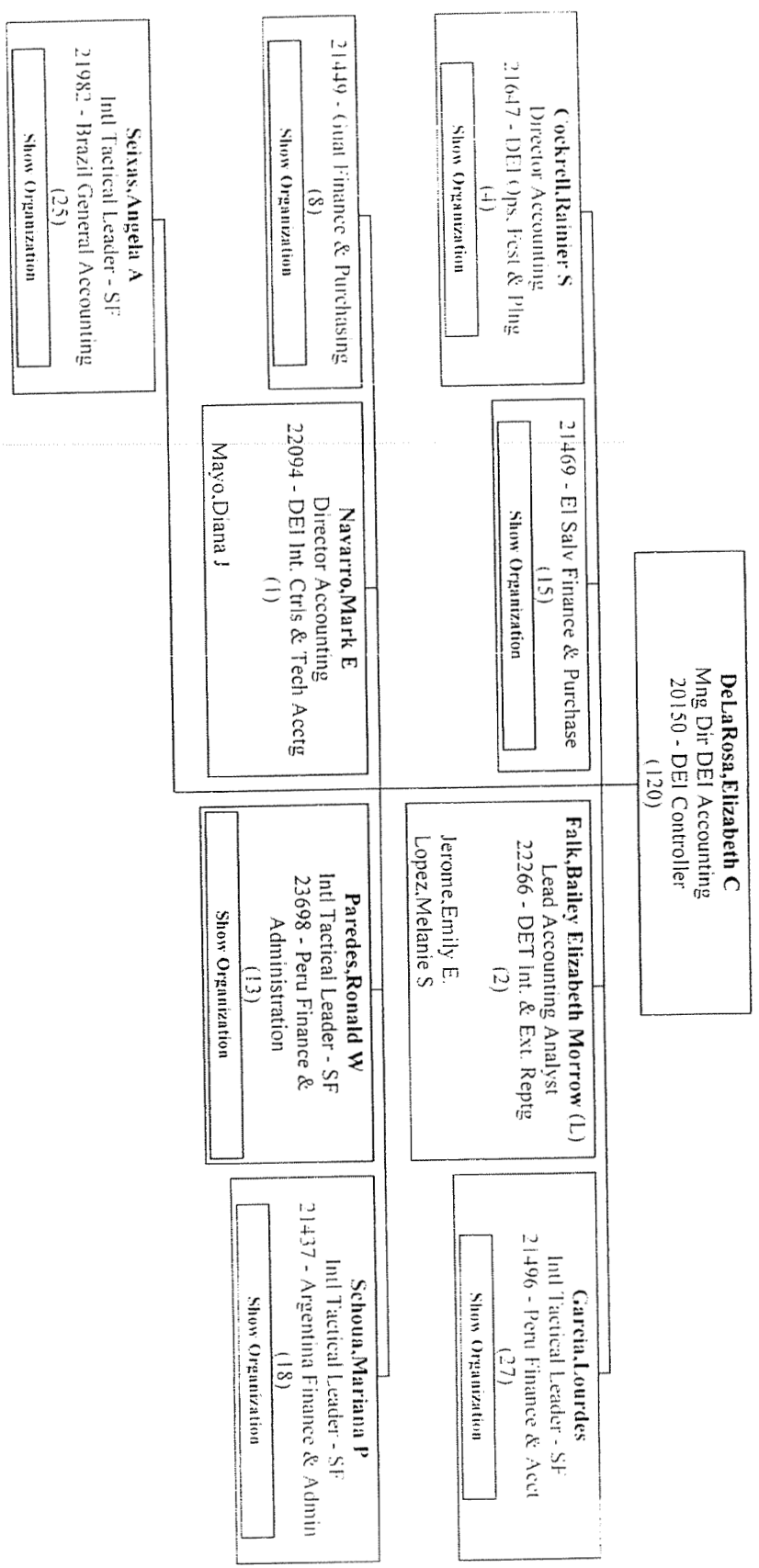

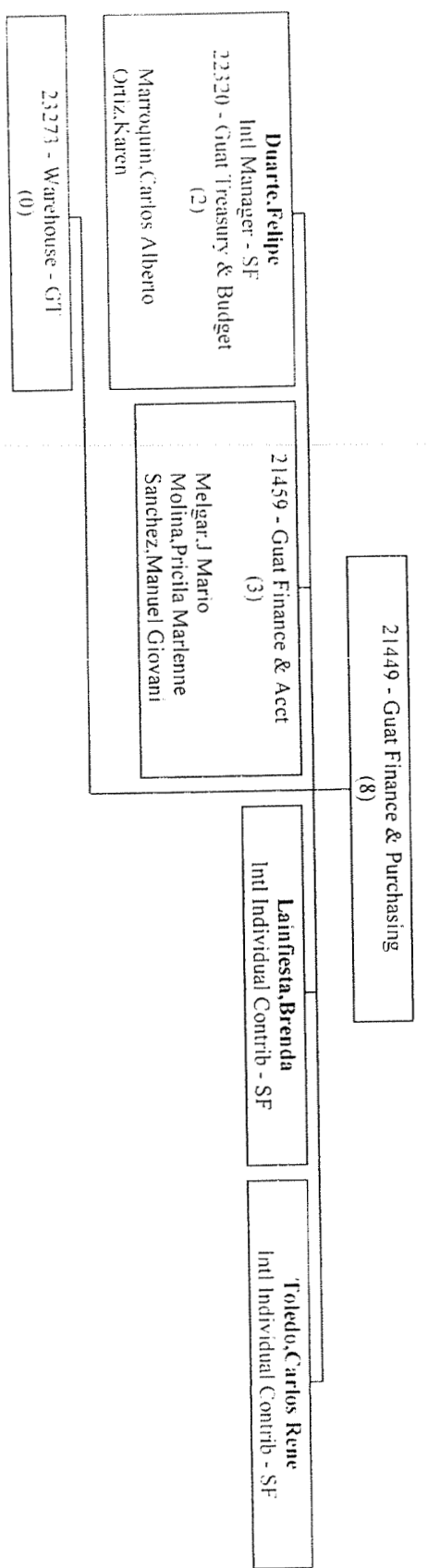

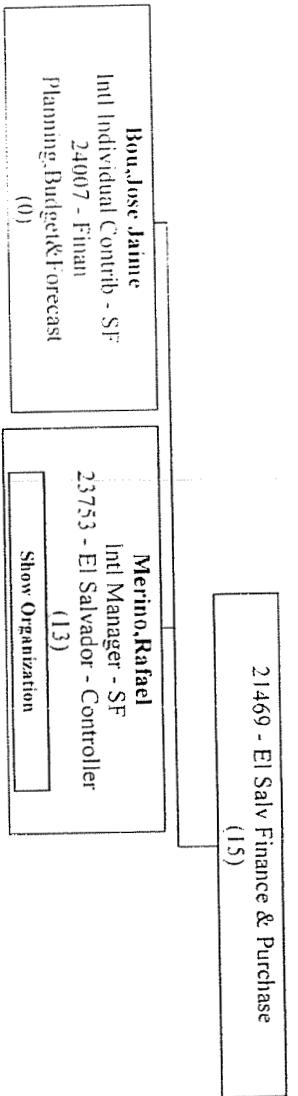

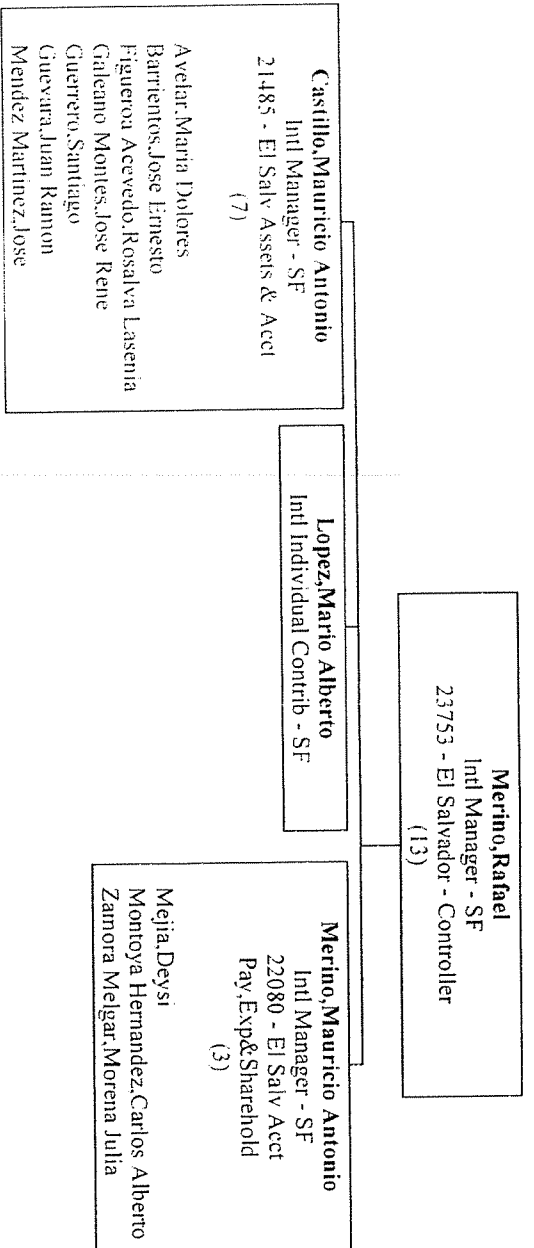

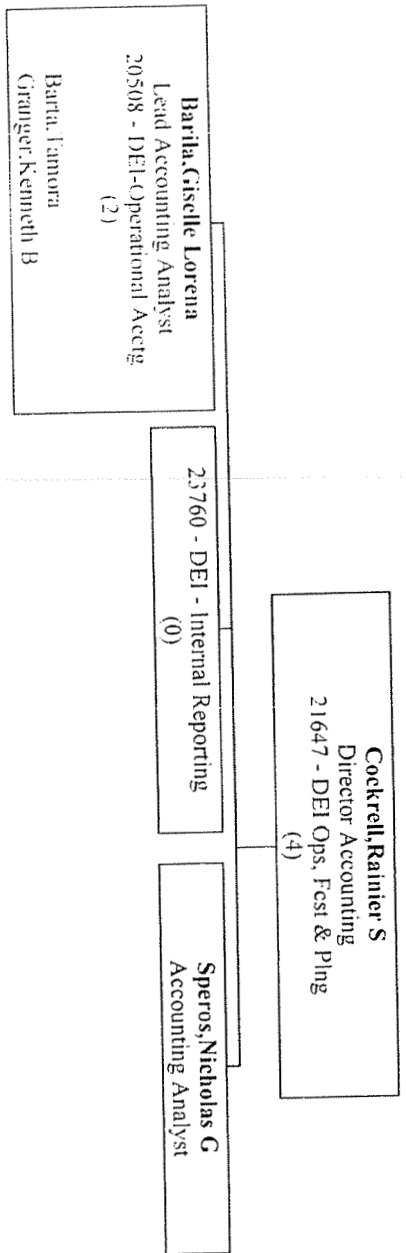

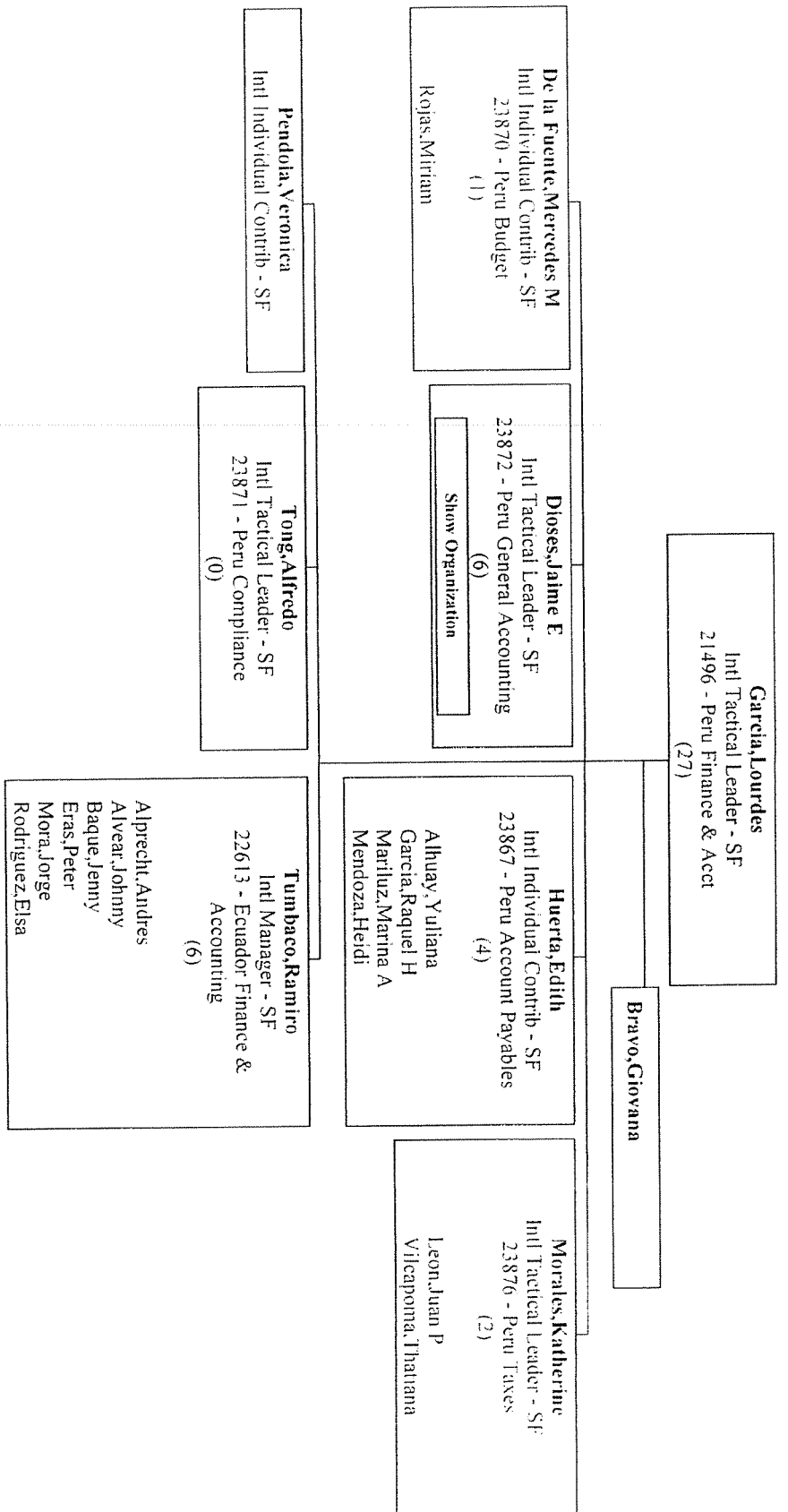

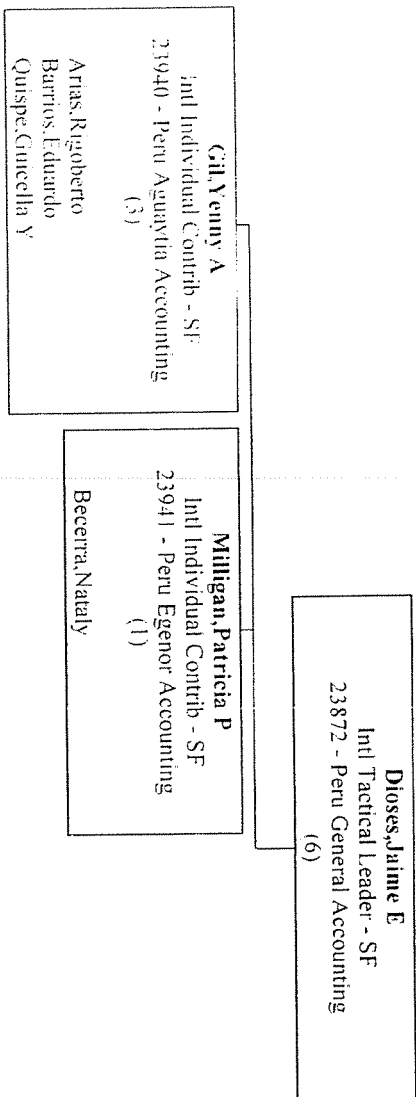

Org Chart - 14280 - Finance - [Good,Lynn J] - (Contractors Excluded)

Page 59 of 74

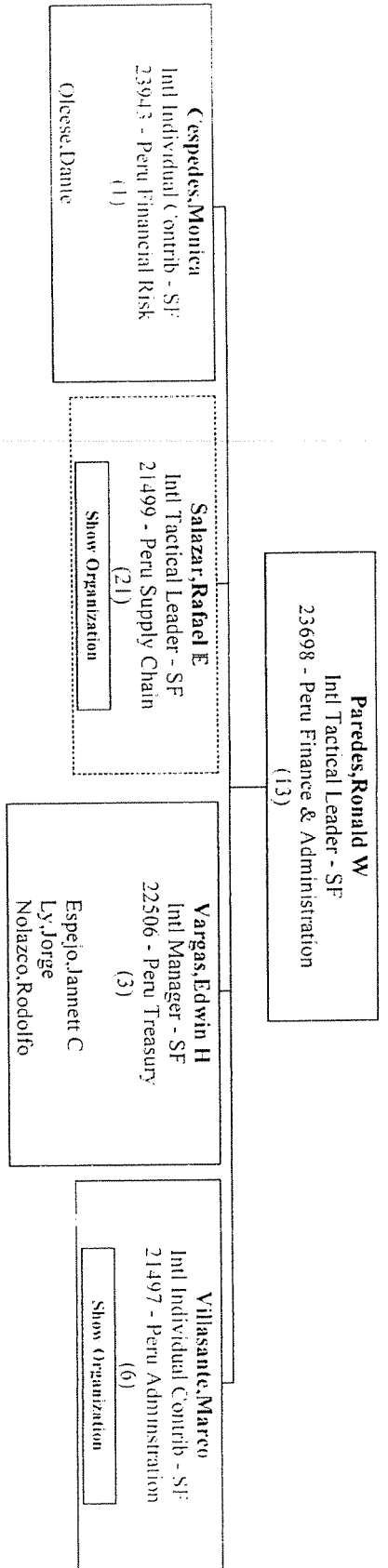

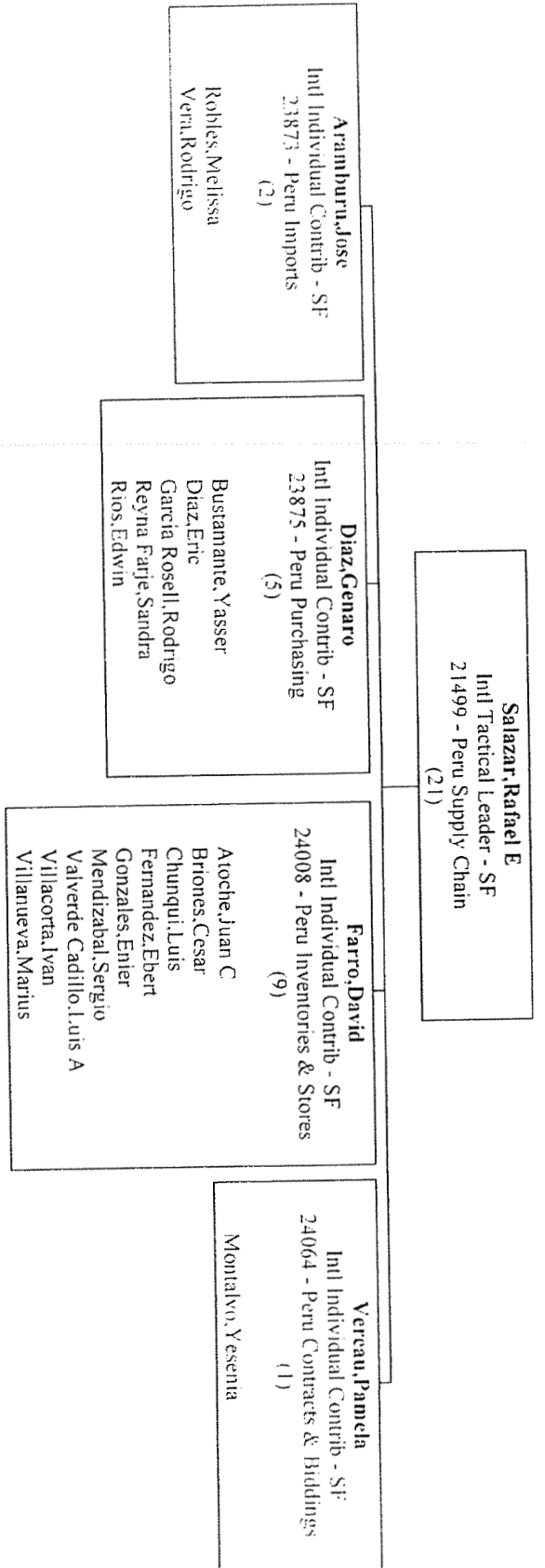

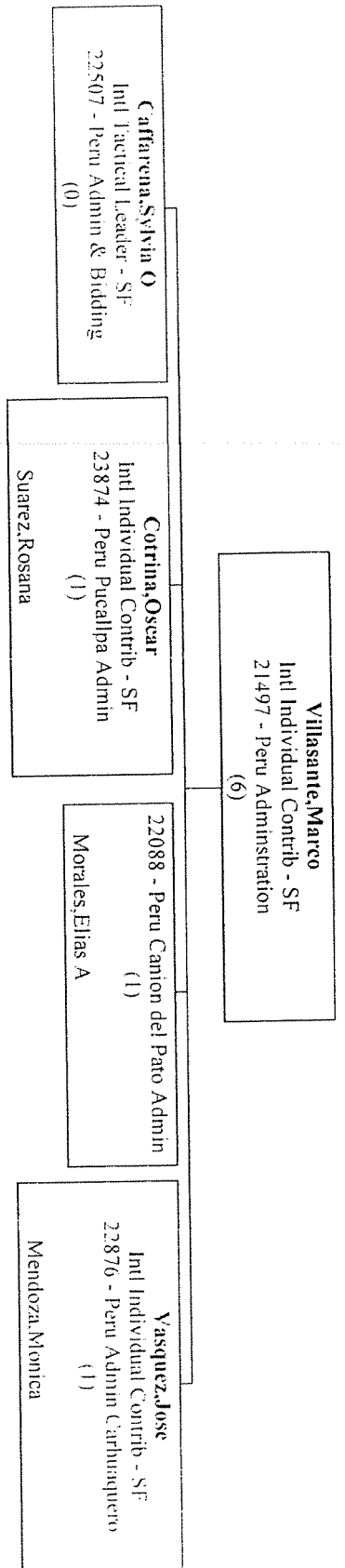

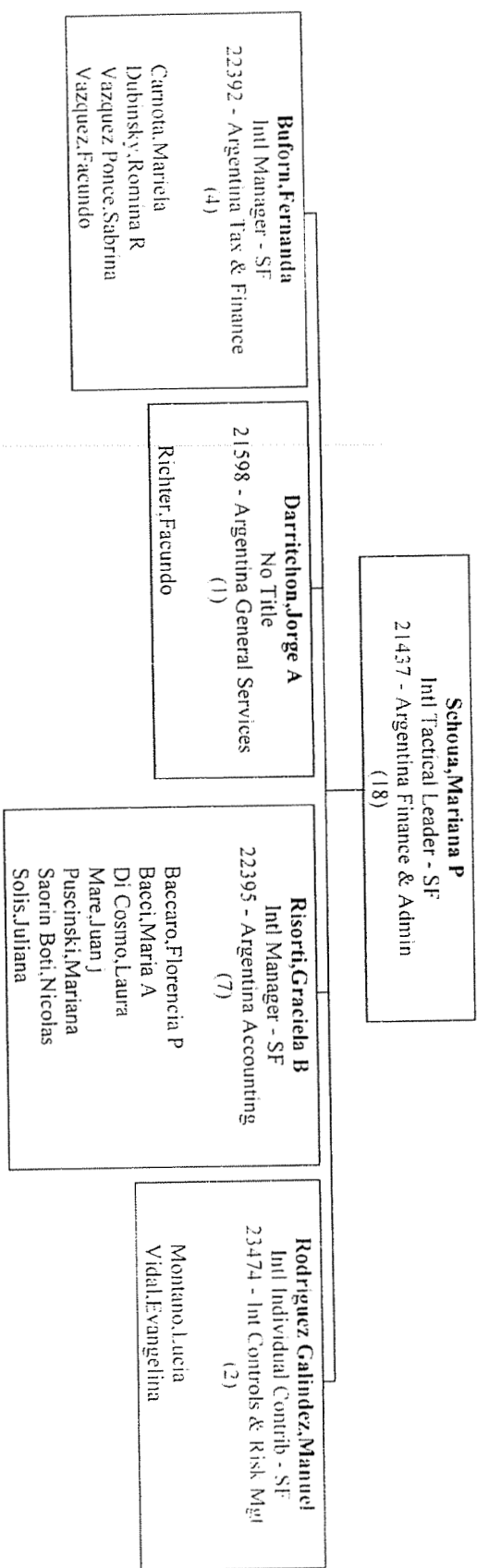

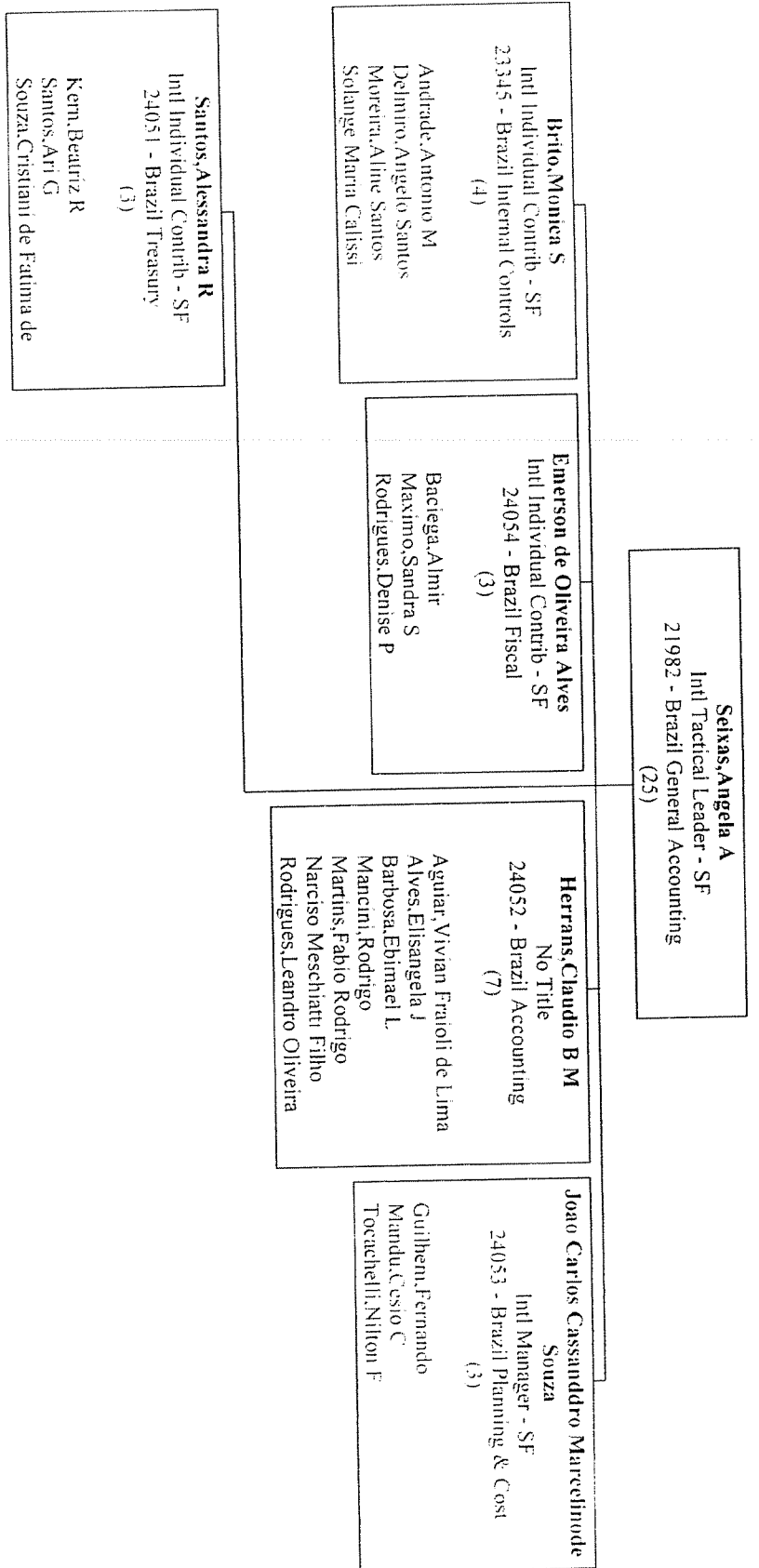

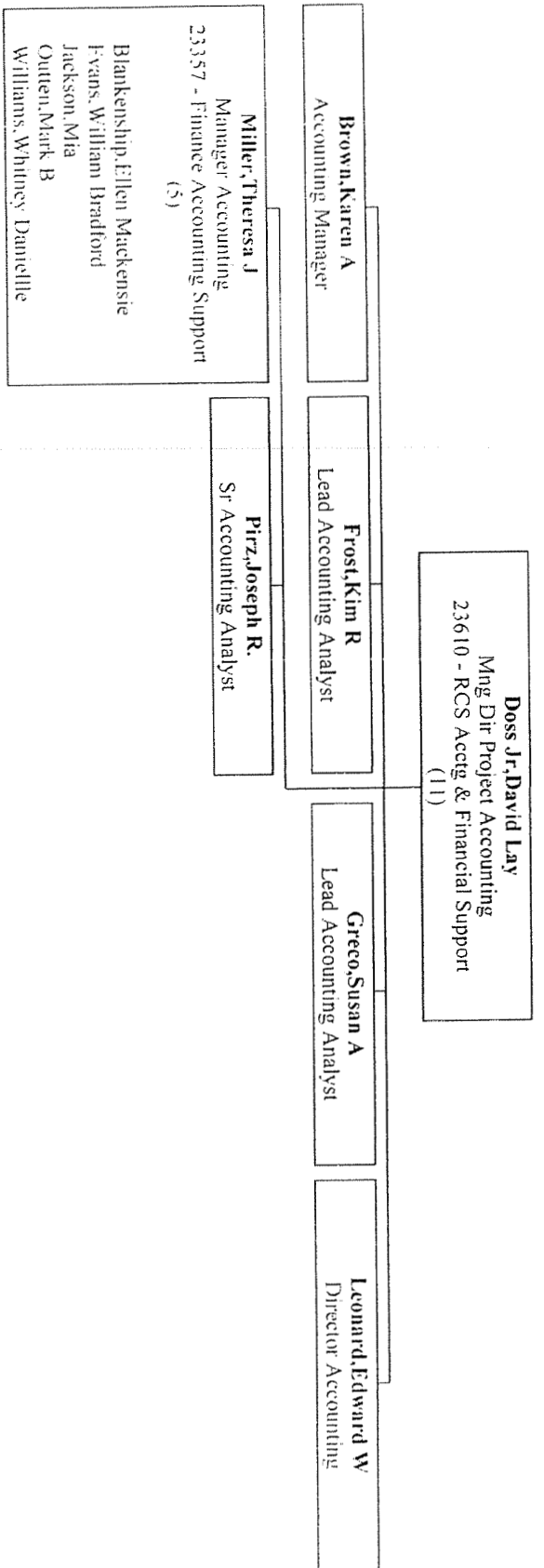

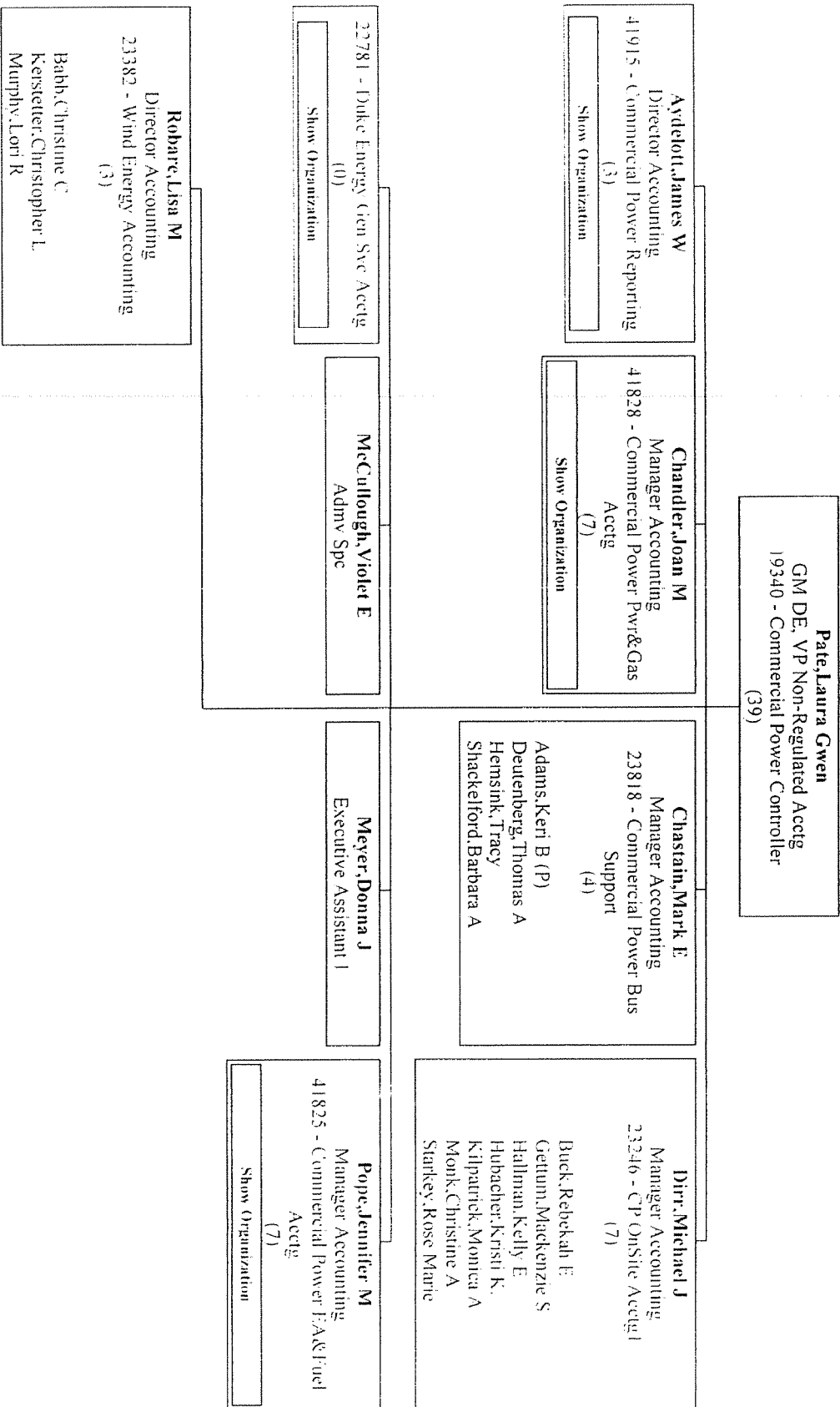

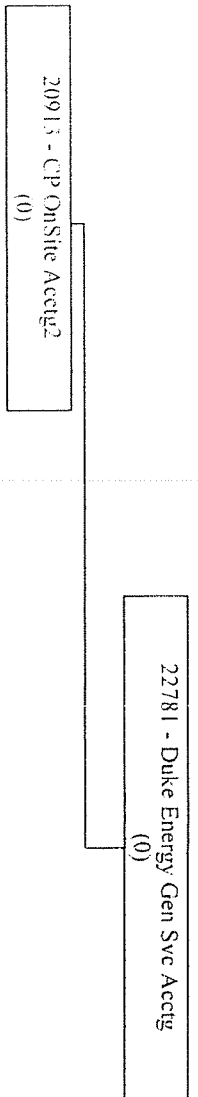

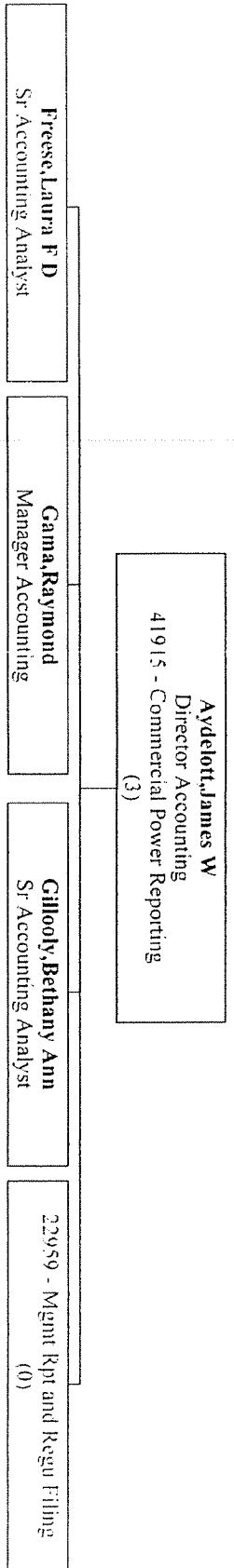

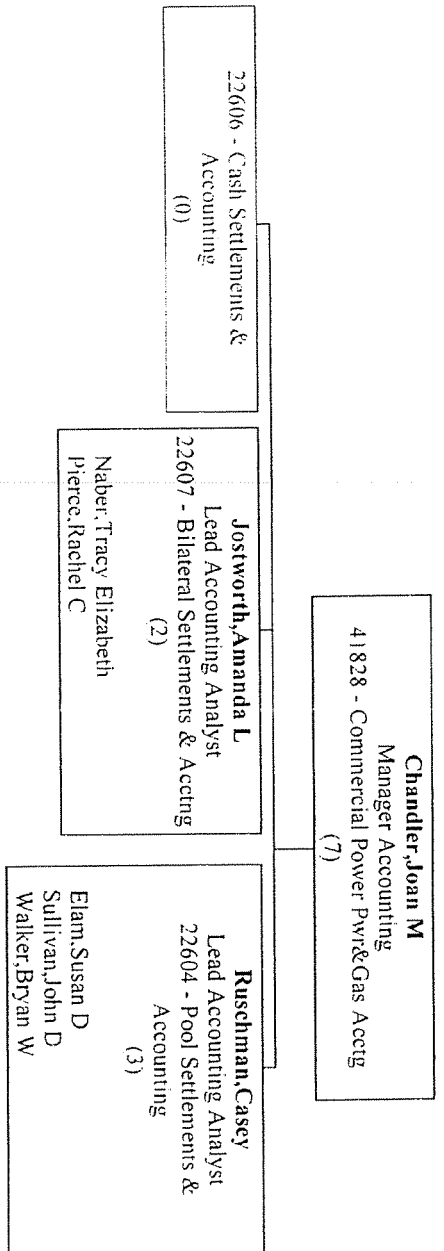

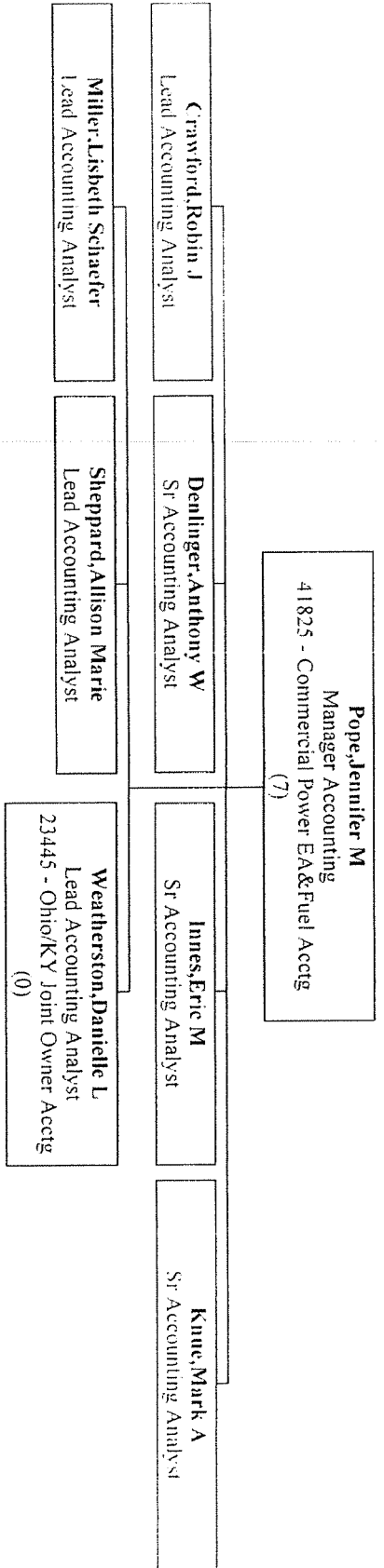

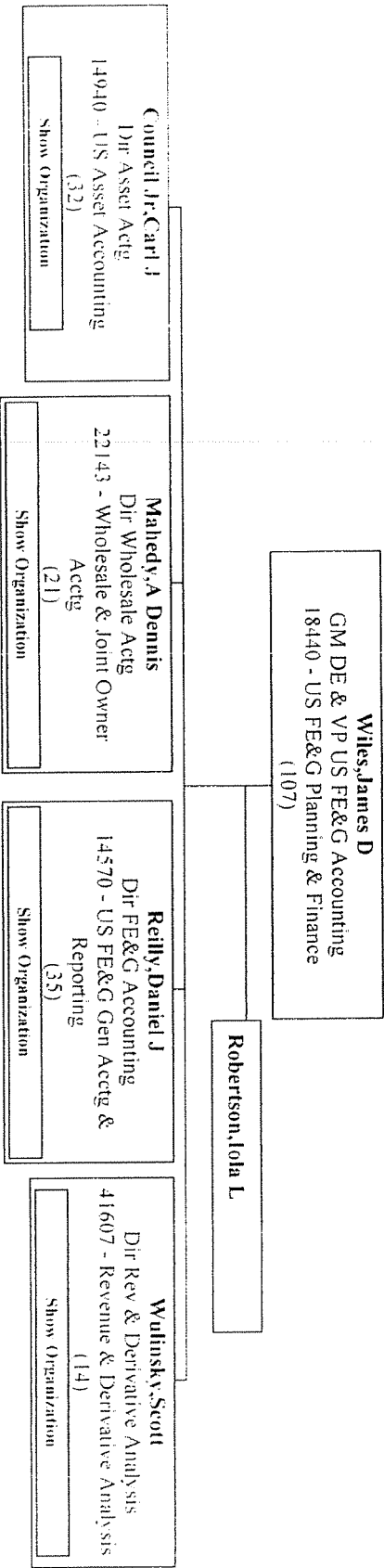

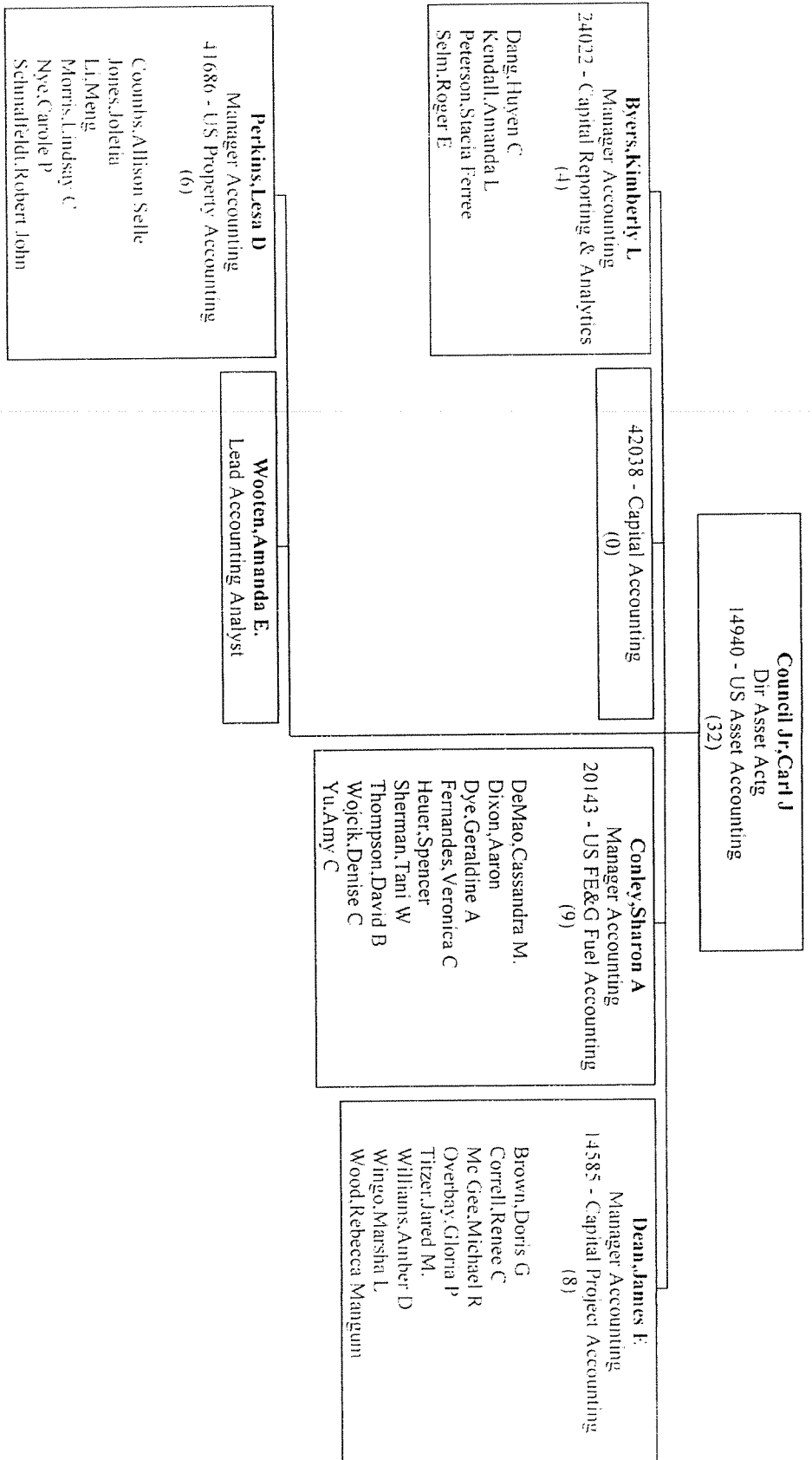

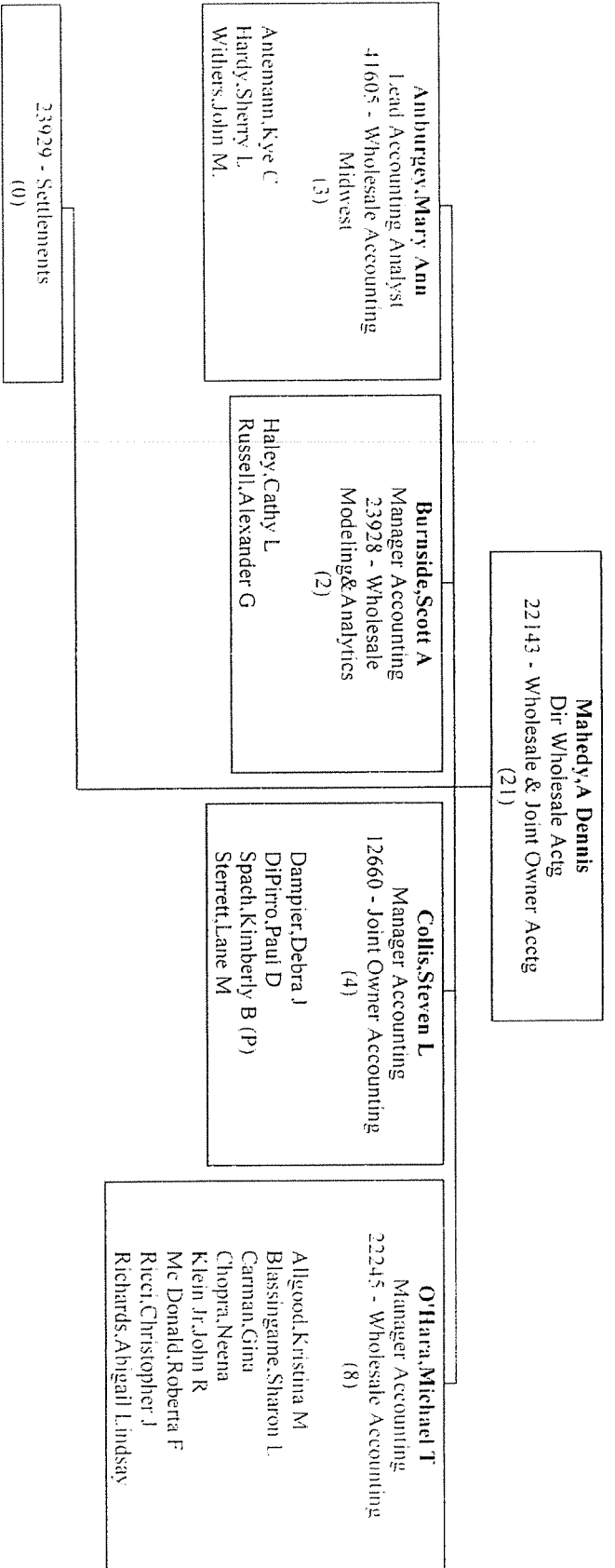

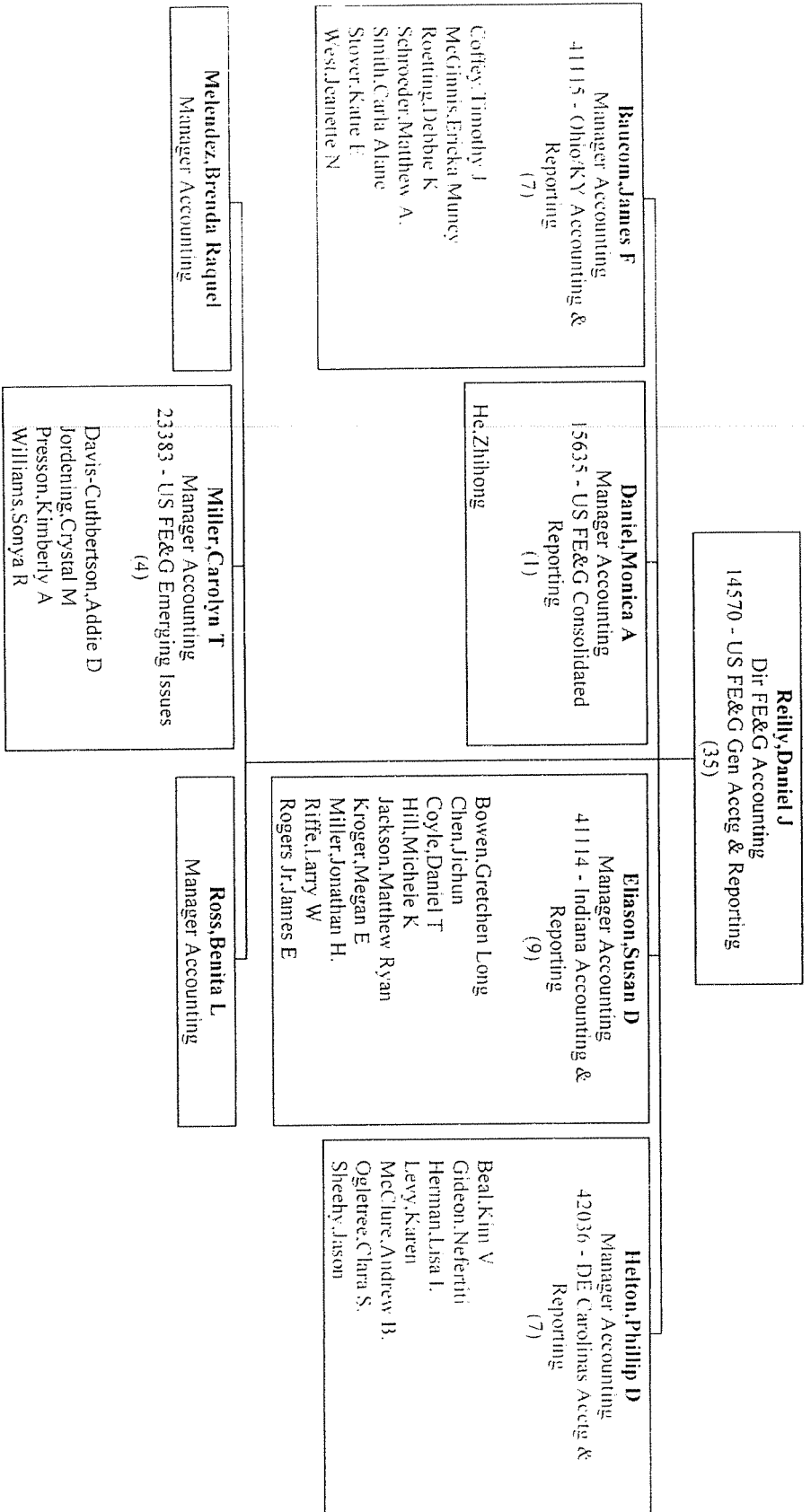

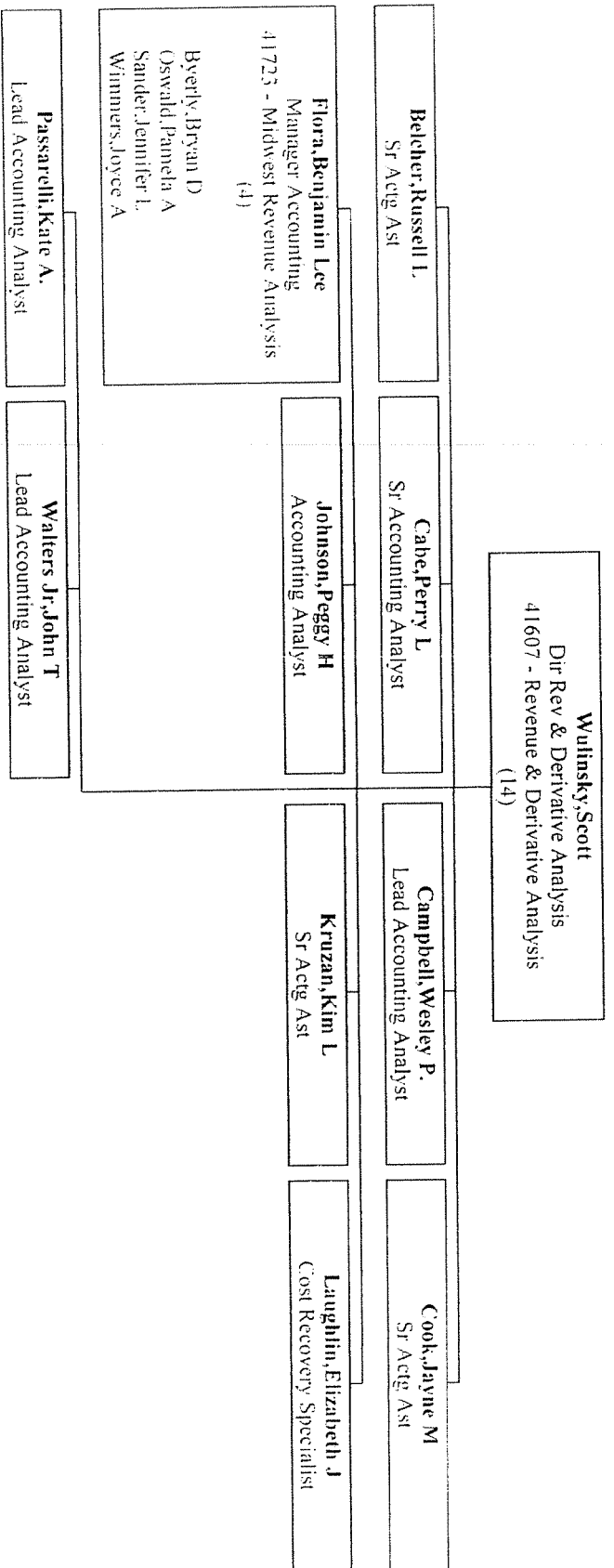

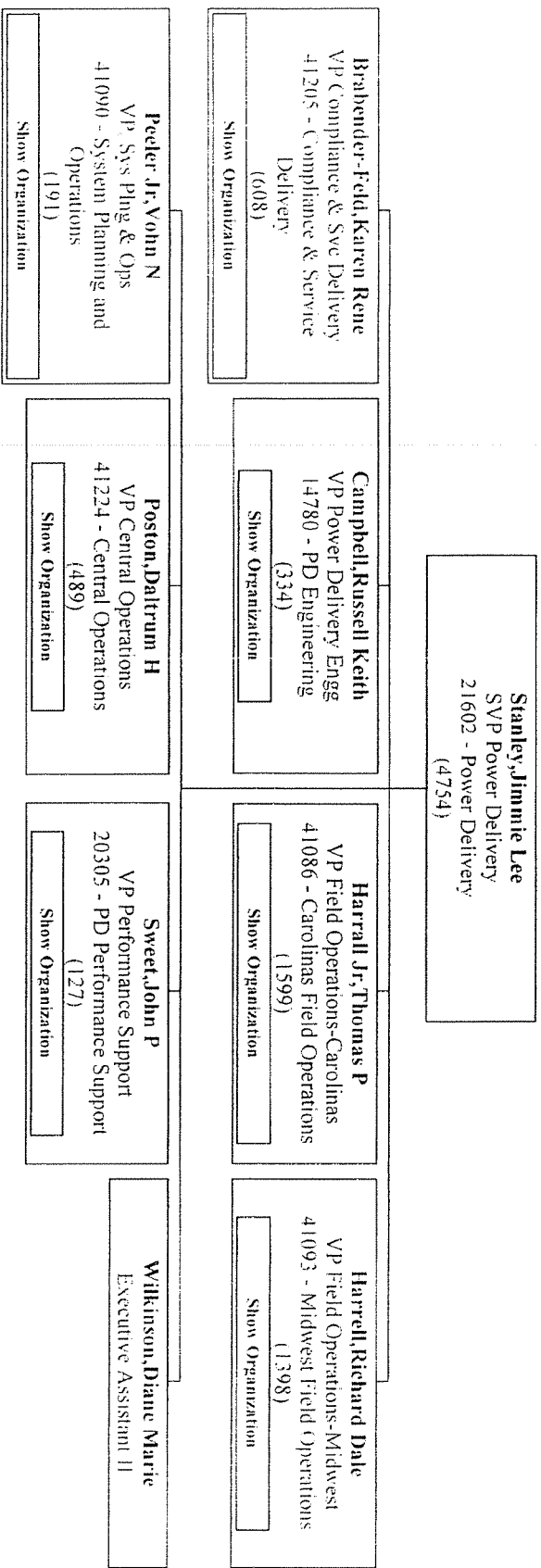

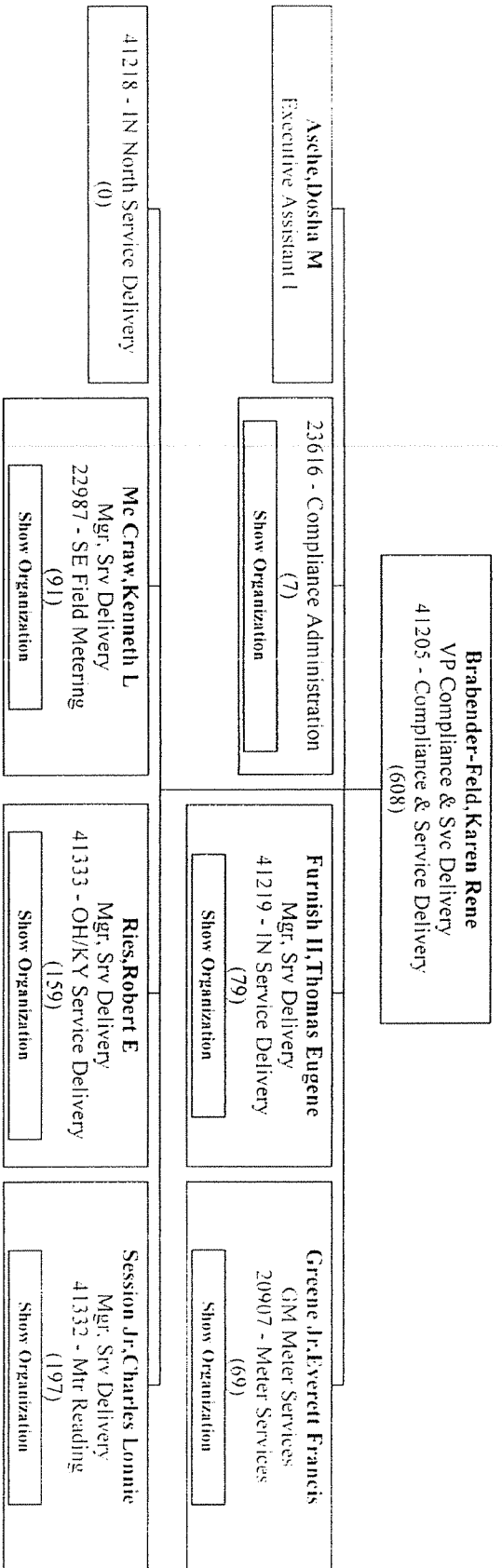

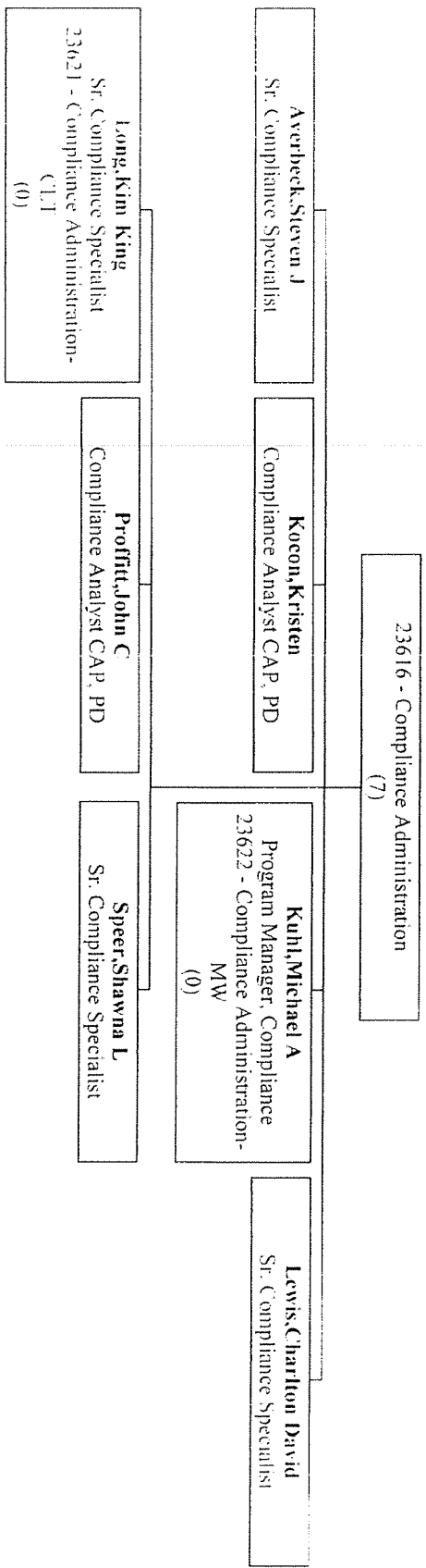

Furnish II, Thomas Eugene
 Mgr, Srv Delivery
 41219 - IN Service Delivery
 (79)

Clark, Ronald Howard
 Supv Service Delivery
 41917 - Service Delivery IN South
 (24)

Adams, Tony Lynn
 Bedwell, Robert L
 Begeman, Kevin Eugene
 Clerk, Kevin Lee
 Darlage, Duane R
 Fee, Hiram Rickey
 Fox, Jerry Michael
 King, David Howard
 Leidolf, Roger Douglas
 Long, James Edward
 Mellon, Cary Lynn
 Oster, Dennis L
 Reeves, Dennis Lee
 Robbins, Lisa Jane
 Rogers, Tom Kellford
 Schindler, Michael Thomas
 Smith, Eric B
 Smith, Randall Eugene (L)
 Smith, Sherril Lorraine
 Spears, Jimmy Wayne
 Thompson, Ronald Wayne
 Williams, Gary Gray
 Williams, James Donovan
 Wilson, Stevan Allen

COW/Meter Tech
 (22)

Adams, Jane Ann
 Bell, Steven Lee
 Bennett, Kenneth Joe
 Betts, Gloria Jean
 Clark, Joseph Alexander
 Cokerham, Gary Lee
 Collins, Paul
 Conley, Richard Wayne
 Cooper, David B
 Fagel, Robert Stephen
 Johnson, Edwin Scott
 Kent, Stephen D
 Linton, Ryan M.
 Ludwig, Keith David
 McCarty, William Eric
 McGriff, Ronald Allen
 Meyer, Kevin Gene
 Sebo, Kris Ann
 Sego, Marilyn Ann (L)
 VanCleave, Demetrius
 Vandivier, Thomas William
 Weathers, Mark Alan

Roe, Danny Lloyd
 Supv Service Delivery
 41228 - Service Delivery IN North
 (31)

Bart, Richard D
 Bond, Roger Dale
 Bowers, Raymond L
 Campbell, Matthew B
 Carr, John Michael (L)
 Cress, Palmer Terry
 Dereski, John L
 Downing, Mark Alan
 Gaillard, Jimmie Carl
 Gasper, Taunya Lynn
 Gilliam, Gregory Lee
 Goff, Paula Ann
 Gonzales, Thomas Carl
 Hancock, Marvin Duane
 Hedrick, Karen Kay
 Howard, David Blaine
 Hufstetter, James William
 Huse, Michael Paul
 Matthews, Daniel Robert
 McMillen, Jason Edward
 Nethery, Lorena Lou
 O'Callaghan, Mary Sue
 Paul, Jason K
 Paul, Michael Alan
 Powell, Michael J
 Smith, Jerry L
 Stavropoulos, Michael James
 Weatherford, Xavier Hans
 Wesley, Jeffrey Huston
 Williams, David Elvin
 Wittinger, Glenn Aldo

Greene Jr, Everett Francis
 GM Meter Services
 20907 - Meter Services
 (69)

Burnett, Wes
 Mir Read Proc Cord

Dodgens, Troy S
 Supv Service Delivery
 23158 - Meter Reading & Route Mgt
 (2)
 Johnson, Cara M
 Moody, Teddy G

Hunter, William P
 Lab Supv, Service Delivery
 13500 - Meter Lab Services Carolinas
 (10)
 Davis, Kenneth E
 Davis, Kenneth M
 Faulkner Sr, Douglas E
 Gamewell, Mark F
 Gilbert, Billy J
 Hess, Mark B
 Lampkin, Mary A
 Patterson, Glenda A
 Rucker, Donald L
 Stone, Ronnie D

Lenzer Jr, John N
 Mir Read Proc Cord

McDuffy, Donald Alonzo
 Mgr. Srv Delivery
 14915 - Metering Support
 (11)
 Barnette, Donald K
 Ensey, Cheryl Sue
 Helms, Christopher S
 Hurt, Brian D
 Liles, James M
 Meyer, James G
 Rankins, Cavanaugh J.
 Ray, John W
 Reeves, Mitchell A
 Snyder, Randy L
 Wiseman III, David G

41226 - Meter Services Admin Supp
 (0)

Morgan, Morris E
 Lab Supv, Service Delivery
 41462 - Gas Measurement Center
 Midwest
 (11)
 Briede, L Russell
 Brinker, Joseph G
 Frietch, Jeff C
 Gilreath, Jack S
 Goins, Scott A
 Gruener, Charlean M
 Kennedy, Mark D
 Linton, Russell C
 Scott, Tonja Jean
 Suedkamp, Barry N
 Taylor, Thealontious

Ploeger, Charles T
 Lab Supv, Service Delivery
 41461 - Mir Lab Svcs/Rubber Goods
 MW
 (15)
 Berry, Frederick C
 Budd, Casey A
 Buellerman, Gregory L
 Clemmons, Todd Anthony
 Day, Nancy
 Fraysure, Mary Elizabeth
 Grady, Jr, Eugene F
 Hedrick, Bruce A
 Kinney, Mary K
 Mangold, Daniel Joseph
 Marx, Jeffery Scott
 Powell, Kimberley A
 Schmidt, Kirk E
 Uron, Brandon M
 Webster, Matthew T

Org Chart - 21602 - Power Delivery - [Stanley, Jimmie Lee] - (Contractors Excluded)

Smith, Mark L.
Lab Supv. Service Delivery
19898 - Tool Rpr/Rubber Goods
Carolina
(12)

Atkins, David S
Cline, Marie N
Hough, Ronald S
Jaillette, Kevin B
Miller, Billy E
Moore, Richard W
Plonk, Earl S
Ulley, Jack G
Wiggins, Michael S
Wilson, Michael W
Wood, Charles M
Youngblood, Michael C

Mc Craw, Kenneth L
 Mgr, Srv Delivery
 22987 - SE Field Metering
 (91)

Cauble, Steven D
 Supv Service Delivery
 11955 - Field Metering Carolinas Central
 (31)

Annas, Robin S
 Averitt, Lester L
 Bass, Rita E
 Biddix, Thomas C (L)
 Caldwell, Kevin S
 Canterbury, Dawn R
 Chaffin, Michael W
 Christenbury, David C
 Crowe, Gwendolyn H
 Deese, Gary M
 Dixon, Donald W
 Farley, Jr, James R
 Ferguson, Eric C
 Gardner, Clyde Eugene
 Gates, Warren N
 Haas, Donald S
 Harrison, Edward E
 Hazelton, Phillip R
 Hill, Preston D
 Hulim, Karen S
 Lawrence, Robin H
 Libera, Mitchell D
 Little, Stephen L
 Lowder, Mel T
 Morrison, Dennis R
 Philimon, Stephen T
 Powell, Ronald L
 Scrimgeour, Donald R
 Seaford, Jeffrey C
 Shoemaker, Jeffrey F
 Wilson, Jerry B

Dillard, Wesley O
 Supv Service Delivery
 15645 - Field Metering Carolinas South
 (27)

Show Organization

Hodgin, Michael R
 Supv Service Delivery
 12040 - Field Metering Carolinas North
 (29)

Bell, Roger L
 Blalock, Michael B
 Boaz, Joni L
 Brantlock, James A
 Crawford-Claborn, Gwen
 Emory, Charles J
 Farrell, Barry C
 Flynn, Gilbert L
 Garrard, Daniel G
 Jones Jr, David W
 Jones, Ronnie L
 Kasey, Roy L
 Kees, Ronald K
 Layton, Lynn D
 Lewis Jr, Jesse L
 Lewis, Bruce R
 Lineberry, Selena O
 Marrow, Stanley R
 Mc Daniel, Keith B
 Mebane, Erskin M
 Moser, Sam C
 Noble, Billie C
 Osborne, Samuel L
 Parker, Raeford B
 Sharpe, Kevin S
 Smith, Bernard J
 Smith, John K
 Tullock, Nicholas W (P)
 Warren, Michael W

Johnson, Sarah S
 Field Metering Process Spec

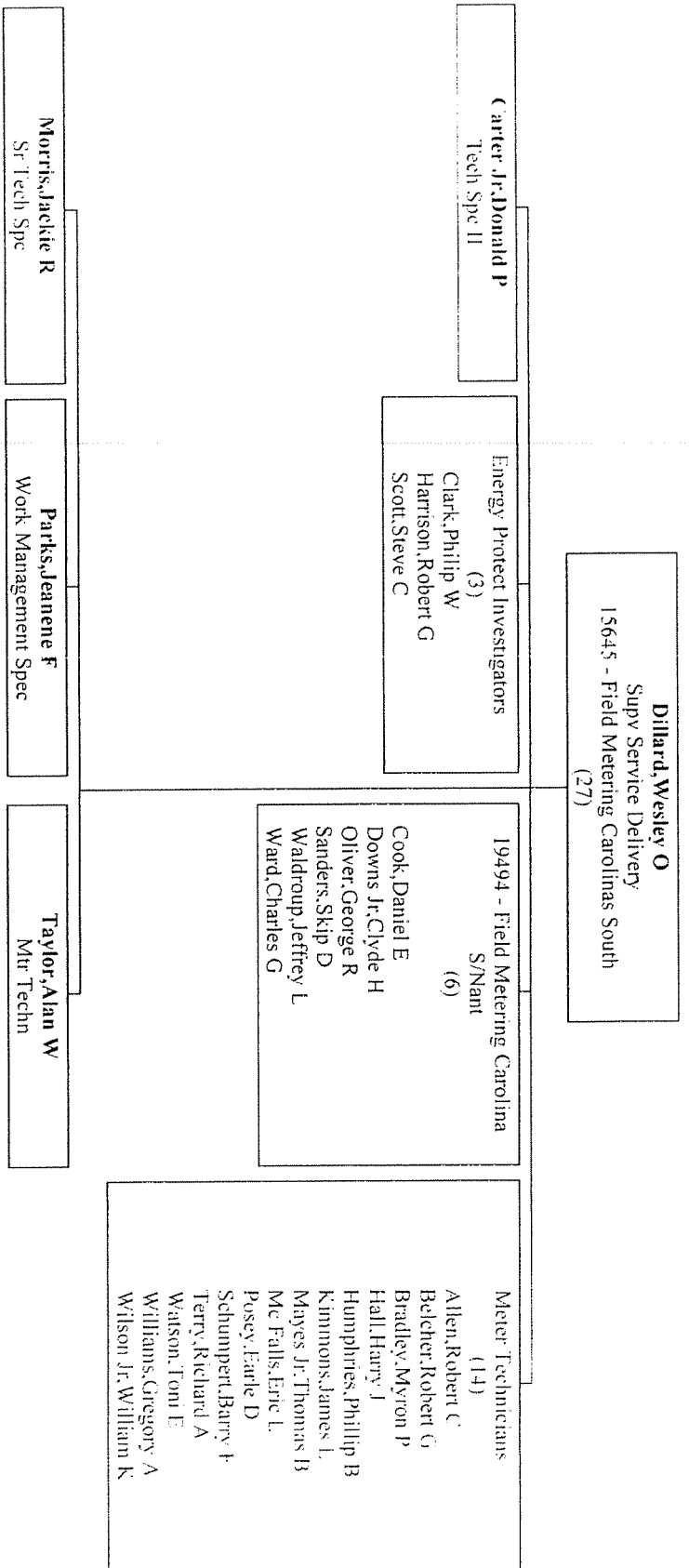

Ries, Robert E
 Mgr. Srv Delivery
 41333 - OH/KY Service Delivery
 (159)

<p>Bauer, Jim C Supv Service Delivery 41937 - Oh/Ky Service Del (Queensgate3 (19)</p> <p>Annstrong, IV, Fred W Bedford, Richard A Brynits, Nicholas C Edwards, Willie H Gwinn, Justin Lorenzo Halfey, Matthew Gregory Heis, Christopher C Jones, Jr, Turner Kelly, Matthew B Koeninger, Paul Edward Mayberry, Michael L McChae, Roderick T Milley, Charles E Minter, Rodney E Monroe, John Philip Stansberry, William R Tanner, Matthew Coe West, Larry J Williams, Joseph R</p>	<p>Campbell, Jeffery Steven Supv Service Delivery 41227 - Oh/Ky Service Del Queensgate2 (18)</p> <p>Ballmer, Kevin William Brown, Steven L Bush, Rowena R Getzendanner, Michael E Hamilton, David F Hester, Jeffrey J Lee, Craig G Mudson Sr, Howard A O'Connell, Phillip F Rainer, David L Schalk, Joshua G Siler, Thomas Steiber, Edward John Terry, Timothy J Thomas, Susan M Urtley, Forrest J White, Nathaniel Williams Jr, Matthew B</p>	<p>Chadwick, Janet E Senior Stenographer</p>	<p>Clark, Ernest H Supv Service Delivery 41935 - Oh/Ky Service Del Queensgate1 (20)</p> <p>Barnes, Norman Barrier, Mark J Beckemeyer, Gary R Carpenter, IV, Richard P Evans, James Edwin Gill, Daron L Gillespie, John Joseph Lane, Jonathan Michael Lockwood, Bradley H McClelland, Andrew D Miller, Dale L Mitchell, L. atarro 1) Reed, Brett A Schmidt, Nicholas Thomas Scott, William J Sizemore Jr, Ronald Smith, Sherman R Triska, Edmund John Weidner, Daniel G Weller, Thomas J</p>
---	--	--	--

<p>Donnermeyer, Robert F Supv Service Delivery 41941 - Oh/Ky Service Del Erlanger2 (14)</p> <p>Buecher, Jeffrey Paul Coorey, Terry R Draud, Dana L Ferrara, Paul A Harns, David A Hertenberg, William P Hopper, Donald Lee</p>	<p>Forest, David E Supv Service Delivery 41938 - Oh/Ky Service Deliv Todhunter1 (13)</p> <p>Artis, Kevin D Bastford, Mark C Caudill, Timothy Eugene Church, Gregory M Fritsch, Gregory Thomas Gaines, Jr, Lymon</p>	<p>Glace, Jeffery S Supv Service Delivery 41939 - Oh/Ky Service Del Todhunter2 (12)</p> <p>Amshoff, William E Burkhardt, Thomas A Burtlie, Terry L Bush, Charles T Byrd, Patrick D Groves Jr, Thomas B</p>	<p>Hayes, Jonathan W Supv Service Delivery 41942 - Oh/Ky Service Del LittleMiami (13)</p> <p>Broemsen, Brian K Connley, Jim P Dryer, C. Tinton W Hice, James C Howard, Anthony S Keller, David Thomas Kitz, Daryl Edward</p>
--	---	--	--

Johnson, Michael E.
 Muck, David W.
 Nappier, George Wayne
 Roth, Dave Allen
 Sammons, Terry E.
 Strong, Larry E.
 Witherman, Robert W.

Guerrini, Fred
 Kirby, Roland L.
 Leeseemann, Lori Ann
 Meyer, Thomas Lee
 Minton, James V.
 Thomas, Antonio L.
 Tuttle, Ricky D.

Hite, Robert J.
 Howell, Anthony E.
 Parks, Michael R.
 Robinson, William Lawrence
 Veite, Benjamin Joseph
 Welby, David J.

Meister, David Loren
 Oates, Jeff T.
 Ritter, Paula Marie
 Vontz, Steven Robert
 Wedding, Steven
 Williamson, Mark A.

Jackson, Jacqueline Denise
 Scheduling Specialist P/D

Welrman, Gary R
 Supv Service Delivery
 41940 - Oh/Ky Service Del Ehlanger I
 (14)

Ducker, Stephen A
 Duryea, Douglas (L.)
 Elsbernd, Daniel G
 Gebhardt, Ronald L.
 Geiman, Keith A
 Giancola, Lawrence P
 Hertzberg, Michael J
 Johnson Jr, Fred D
 Malone, Thomas W
 Mason, Robert E
 Moore, Eric D
 Schack, Gerald Joseph
 Schutteneyer, Thomas B
 Stanforth, Ronald James

Wise, Henry William
 Supv Service Delivery
 41943 - Oh/Ky Service Del DNP
 Group
 (25)

Ackley, Drew William
 Baird, Jason Matthew
 Basford, Michael D
 Bezold, Curtis A
 Brown, Brian D
 Chapman Jr, Steve A
 Danzinger, Joshua W
 Day, Enoch William
 Face, Nathan K.
 Gorman, Craig Robert
 Henry, David T
 Kenmore, Charles E
 Loerich, Doug J
 Manning, Coy Roger
 McKenzie, Sean M
 Mckibben, Jacob D.
 Moore, Ryan C
 Reis Jr, Raymond H
 Sandlin, Timothy Carter
 Schultz, Anthony Scott
 Sparks, Sean M
 Town, Timothy Michael
 Ward, Michael W
 Wayman, Joshua A
 Whalen, Richard P

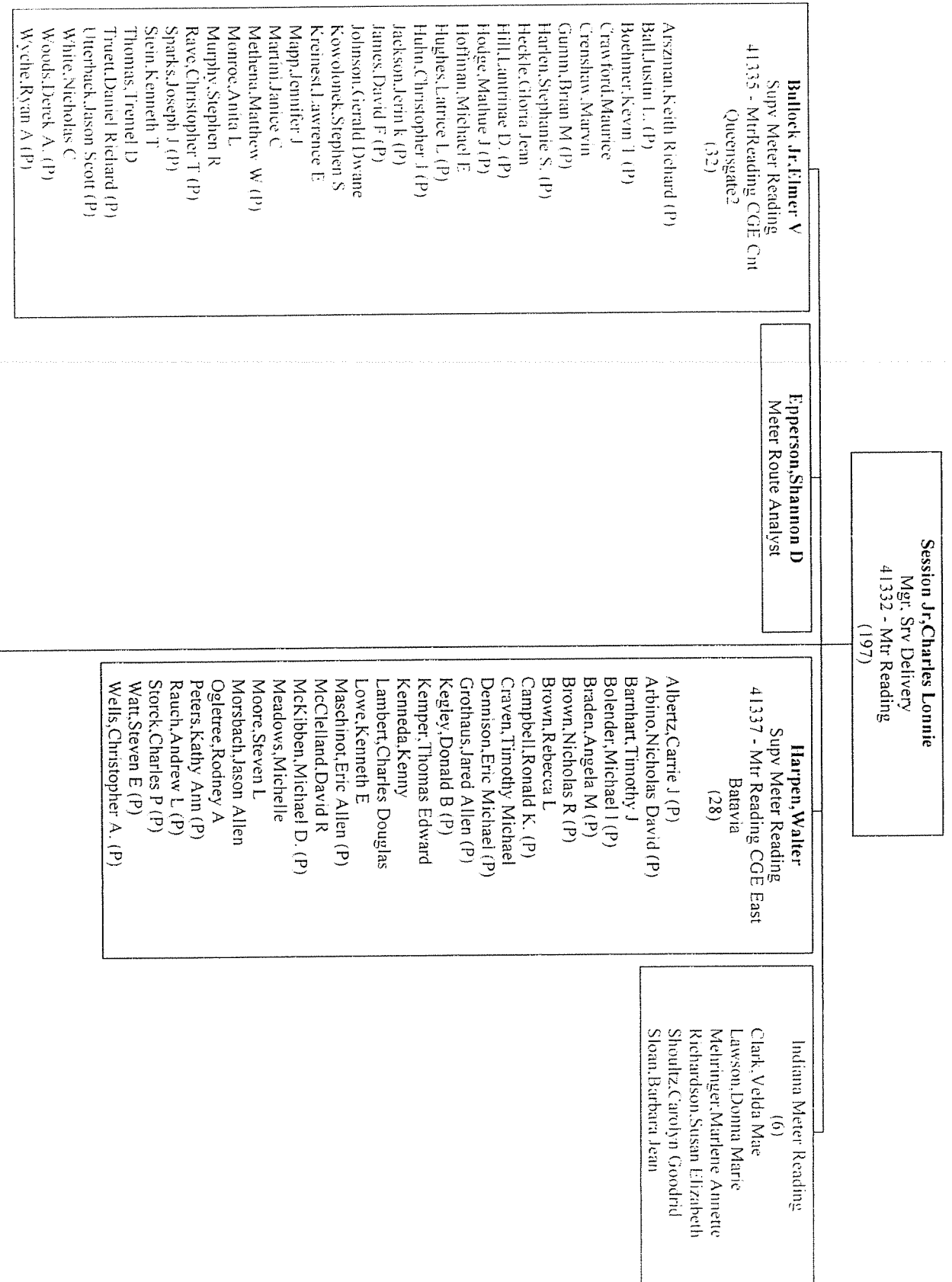

<p>Larkcom, Richard Bruce Lead Supv Meter Reading Ops Sfty & Trng 41334 - Mtr Reading C/GE Cnt Queensgate 1 (49)</p>	<p>Shelton, Karen Jo Meter Route Analyst</p>	<p>24134 - Sr/Primary Meter Technician (18)</p> <p>Ball, Jack L Clark, Clinton C Colley Jr, Charles A Compton Jr, Charles E Conway, Michael G Cosby, Russell M Davis Jr, William G Fitzhugh, Enoch L Higgs, William D Jessen, Werner H Monday, Douglas C Riley, Craig T Rowe, David Lee Siebel, Thomas R. Smith, David A Smith, Stuart D (L) Sparks, Michael White, Ronald Nathan</p>	<p>Stephenson, Ricky Allen Supv Meter Reading 41336 - Mtr Reading C/GE Cnt Queensgate 3 (27)</p> <p>Ash, Jonathan Edward (P) Bailey, Jonathan A (P) Collins, James Scott (P) Cook, Luann Papania Cornelius, Randall N Cunningham, Gregory Floyd, John R Gammel, Edward Colin (P) Garmany, Nicholas G. (P) Harp, Jonathan R. (P) Harris, Stephen M (P) Hathorn, Austin Andrew Hill, Perry J Kostoff, Jeffrey J (P) Lee, Richard Wayne Meadows, Ralph E Miller, Paul Edward (P) Moore, Corey Tyler (P) Morris, Tommy L (P) Mueller, Michael I (P) Sams, Bernard F Schmidt, Jerry P Stang, Rodney P Thiem, Gary Raymond Turner, Christopher M. (P) Von Hoene, Timothy J. (P) Woods, Schuyler K. (P)</p>
<p>Anderson, James W Bronston, Yelda R Brungs, Paul A (P) Calhoun, Antonio Lavelle (P) Cross, Kenneth A Curry, Jr, Marvin Day, Nicholas Brady (P) Dirkes, Steve J Dodds, Jonathan W (P) (L) Fairbanks, Thomas K (P) Gibbons, Jared R. (P) Gillardi, Frank T (P) Hagood Jr, Terry (P) Henson, Adam R (P) Hicks, Dianna J (P) Huber, Gregory P (P) Izzo, Carmine Jaehnen, Brian (P) Karr, Jenny M Keeney, Celeste M Keeney, Jerry King, Eric W Knauer, Scott Kolb, Brad A Loerich, David J McLeod Jr, Lester Lee Meams, Leonard Hubbard (P) Meyer, Susan Marie Mobarry, Lisa J Muck, Ronald Joseph Nolan II, Jim L Orth, Kevin C (P) Perkins, Bryan E (P) Phelps, Joshua Brandon (P) Queen, Josephine R Rabius, David R (P) Rabtle, Bruce Arthur</p>			

Roderick, Patrick John
Schalk, Gregory T
Smith, Robert Anthony
Steffen, Patrick A (P)
Stevenson, Mark A (P)
Stroer, Robert Thomas
Taylor, William Clinton
Usher, Jernia I (P) (L)
Vallandigham, Todd (P)
Wells, Aubrey (P)
Wheatley, Matthew A. (P)
Williams, Sr, Richard (P)

Thornburg, Riekey L

Supv. Meter Reading
41338 - Mir Reading CGE North
(30)

Abner, Brian Dean (P)
Banks, Matthew Alan (P)
Bautista-McCann, Theresa S (P)
Holden, J Michael
Bostic, Derrick Rico (P)
Cruse, Adam M (P)
Delhart, Craig E
Easton, Angela S. (P)
Frost, Teresa M
Helm, David K
Hoffman, Michael John
Hut, Matthew A
Ingle, David S. (P)
Jessen, Anthony E. (P)
Larocca, Eric J. (P)
Lupp, Richard E
McGuire, Mark S. (P)
Murphy, Justin D. (P)
Pfeiffer, Pamela S
Pittroff, Terri J
Plunkett, Mark A
Pompey, Willie James (P)
Rasnick, Mary A
Schwartz, Joshua Michael (P)
Sellars, Jason Michael (P)
Shanks, Kimberly A (P)

Org Chart - 21602 - Power Delivery - [Stanley, Jimmie Lee] - (Contractors Excluded)

Page 14 of 135

Slier, Michael D Turner, Warren Jerome Waller, Camille C (P) Wilson, Zachary (P)

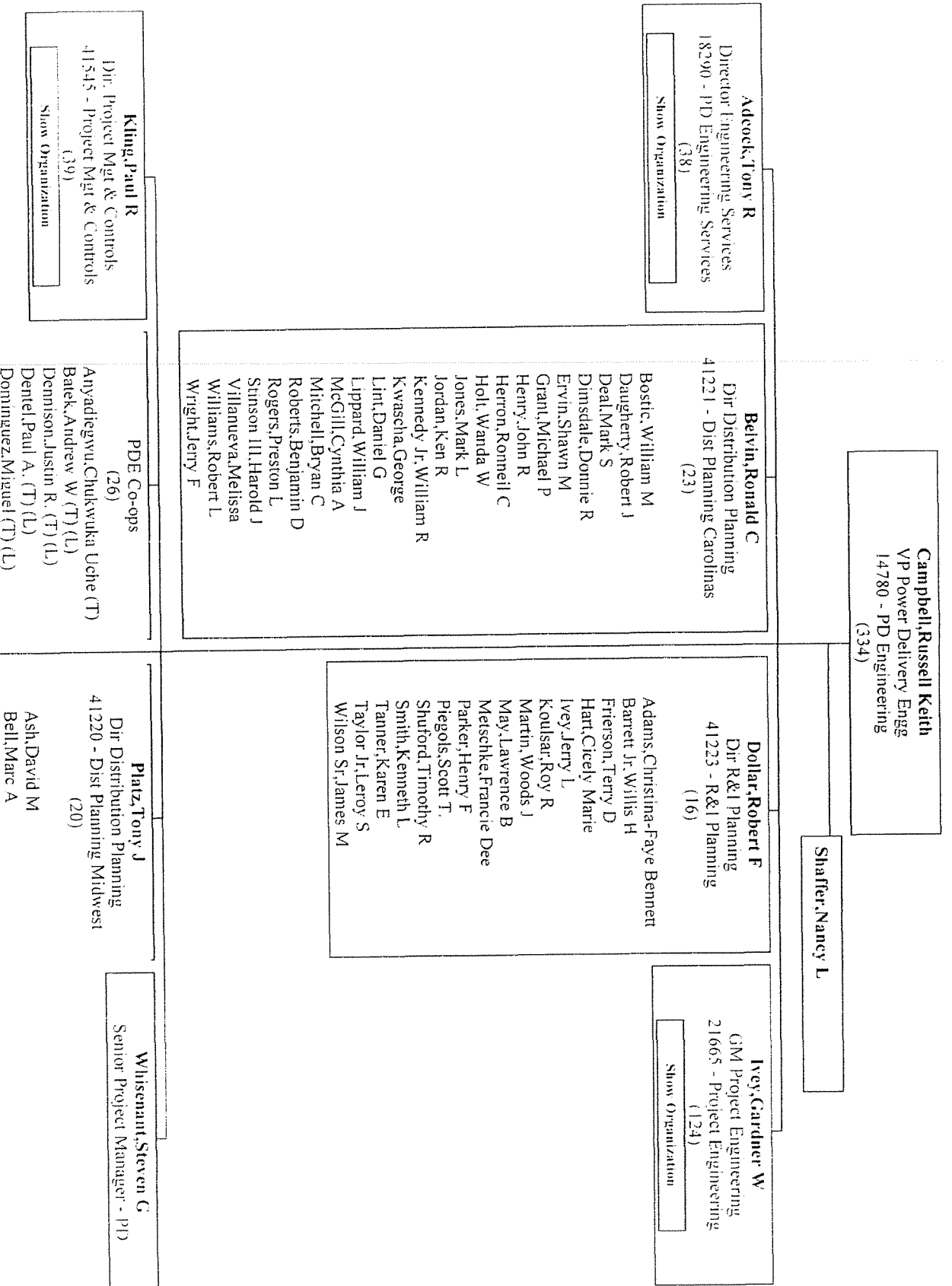

Fink, Matt (T)
 Finke, Andrew M (T)
 Gigliotti, Catherine L (T)
 Glandt, Clayton Richard (T)
 Haglage, Joseph M (T)
 Harris, Michelle Nicole (T)
 Hauser, Steven C. (T)
 Hazeley, Melanie B (T) (L)
 Hebbeler, Thomas Joseph (T)
 Johnson, Tyler D (T) (L)
 Kidwell, Christopher R (T) (L)
 Knight, Damien O'Mar (T)
 Konst, Jordan T. (T) (L)
 Newcomer, Jacob A. (T) (L)
 Niolet, Michael (T)
 Sanni, Abdulmuhaymin I (T)
 Scherer, Katherine A. (T) (L)
 Shoemaker, Ory S. (T) (L)
 Stober, Anthony (T)
 Voss, Michelle P (T) (L)
 Warren, Michael J. (T) (L)

Bonequet, Chad
 Book, Marvin Francis
 Connelly, Nancy M
 Doell, James F
 Fertig, Brian Scott
 Flores, Luis F
 Jena, Christopher Ryan
 Koehler, Michael L
 Leavitt, Charles W
 Madigan, Gerald P
 McNabb, John R
 Mendez, Tomas D
 Samuels, Brenda Sue
 Simms, Michael D
 Snodgrass, Joshua David
 Spurgeon, Gary Lee
 Tolbert, Steven Lee
 Whitman, N Michael

Williams, Jeffrey S
 Dir System Protection Engrg
 15370 - System Protection Engineering
 (39)
 Show Organization

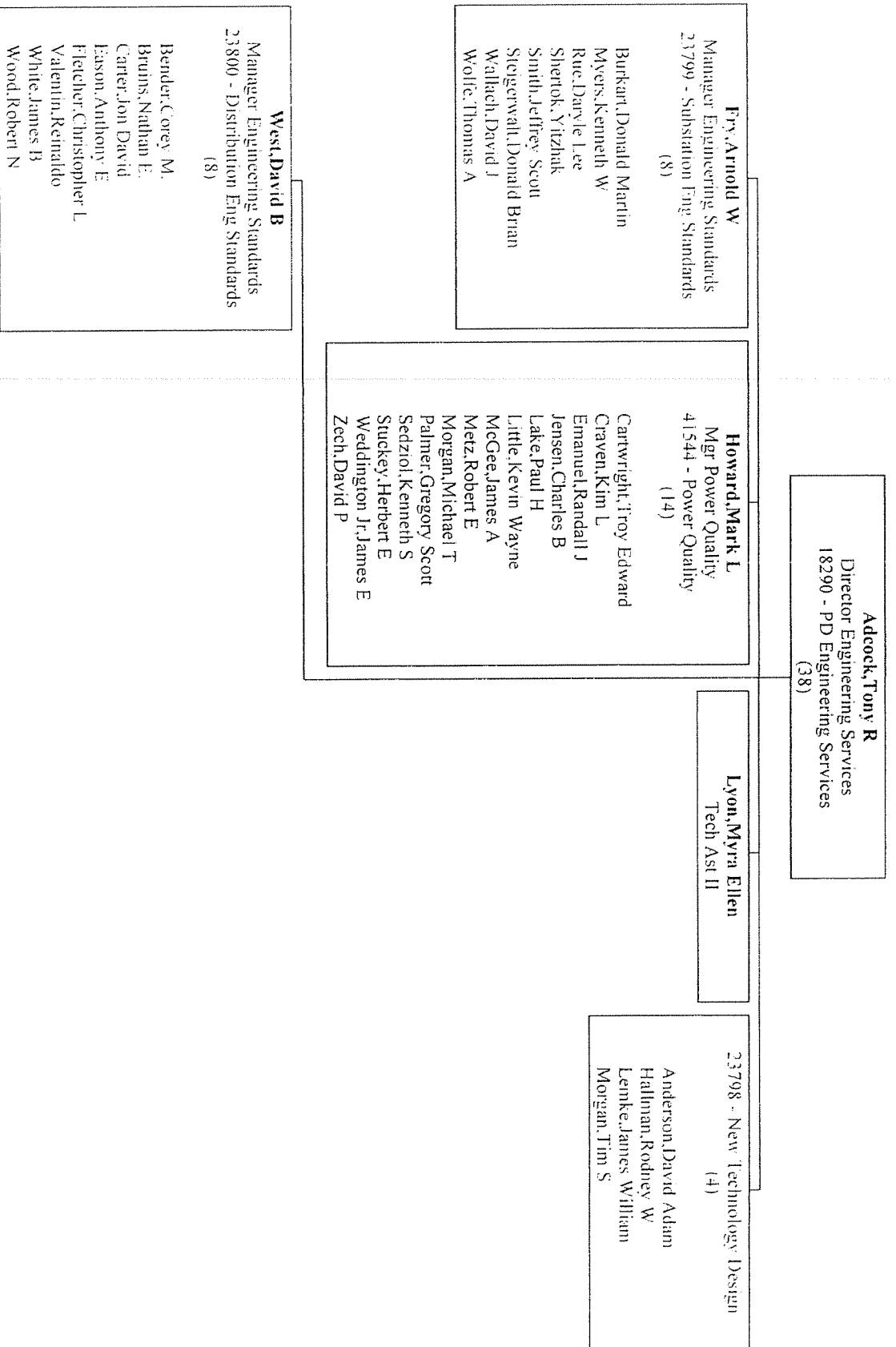

Ivey, Gardner W
 GM Project Engineering
 21665 - Project Engineering
 (124)

Boutwell, Yantli W
 Mgr Substation Engg
 41557 - SS Engineering Cm I
 (29)
 Show Organization

Compton, Thomas M
 Mgr Substation Engg
 21808 - Electrical & Control Design
 (20)

Baskins, Jerry L
 Berger, Ian S
 Bledsoe Jr, L R
 Braswell, Michael L
 Dewalt Jr, Michael Anthony
 Edmondson, Daniel F
 Fall Jr, David S
 Fields, Harold D
 Foster, Nicky Ray
 Freeze, Lewis Wayne
 Hancock, Michael A
 Jones, Chad R
 Keener Jr., Rex A
 Mc Clure, Stephen W
 Mc Cord, David A
 McLeod, Joseph Benton
 Rhyme, Dennis J
 Rodriguez, David
 Smith, Dennis B
 Webb, Ralph H

Edmondson, Stuart B
 Supv Substation Engg
 22983 - SE Drafting & Tools Dev
 (9)

Driggers, Jared Lamar
 Gray, Rebecca S
 Hagood, Jimerson T
 Horsley, Bruce P
 Johnson, Wesley E
 Johnston, Debra D
 Overcash, Keith H
 Patchus, Michael J
 Sheppard, Rhonda V

Harbaugh, Ryan
 Mgr Substation Engg
 41550 - SS Engineering Plainfield I
 (22)
 Show Organization

Kinsey, Fred E
 Mgr Substation Engg
 21807 - Physical Design
 (11)
 Show Organization

Reising, Stephen Bryan
 Mgr Transmission Engg
 23440 - Transmission Engg-Midwest
 (13)

Cameron, Marlon Richard
 Clodfelder, Mike D
 Conkright, David B
 Connors, Edna Sue
 Enlow, Brian M
 Foley, Sean Kelly
 Fry, Jr, Gary Wayne

Robinson, Michael D
 Mgr Transmission Engg
 41524 - Transmission Engg-Carolinas
 (10)

Erdle, Jeffrey W
 Glenn, John C
 Hurst, Roger D
 Kiser II, William H
 Mc Donald, Kenneth D
 Montgomery, Michael R
 Povlich, Richard G

Org Chart - 21602 - Power Delivery - [Stanley, Jimmie Lee] - (Contractors Excluded)

Page 19 of 135

McNew, Brian Andrew
Qualls, John Richard
Rogers, John K
Seibel, John Gabriel
Toman, Zeb
Zimmerman, Roger S

Robinson Jr, James A
Taylor, David C
Walton, Roger Allen

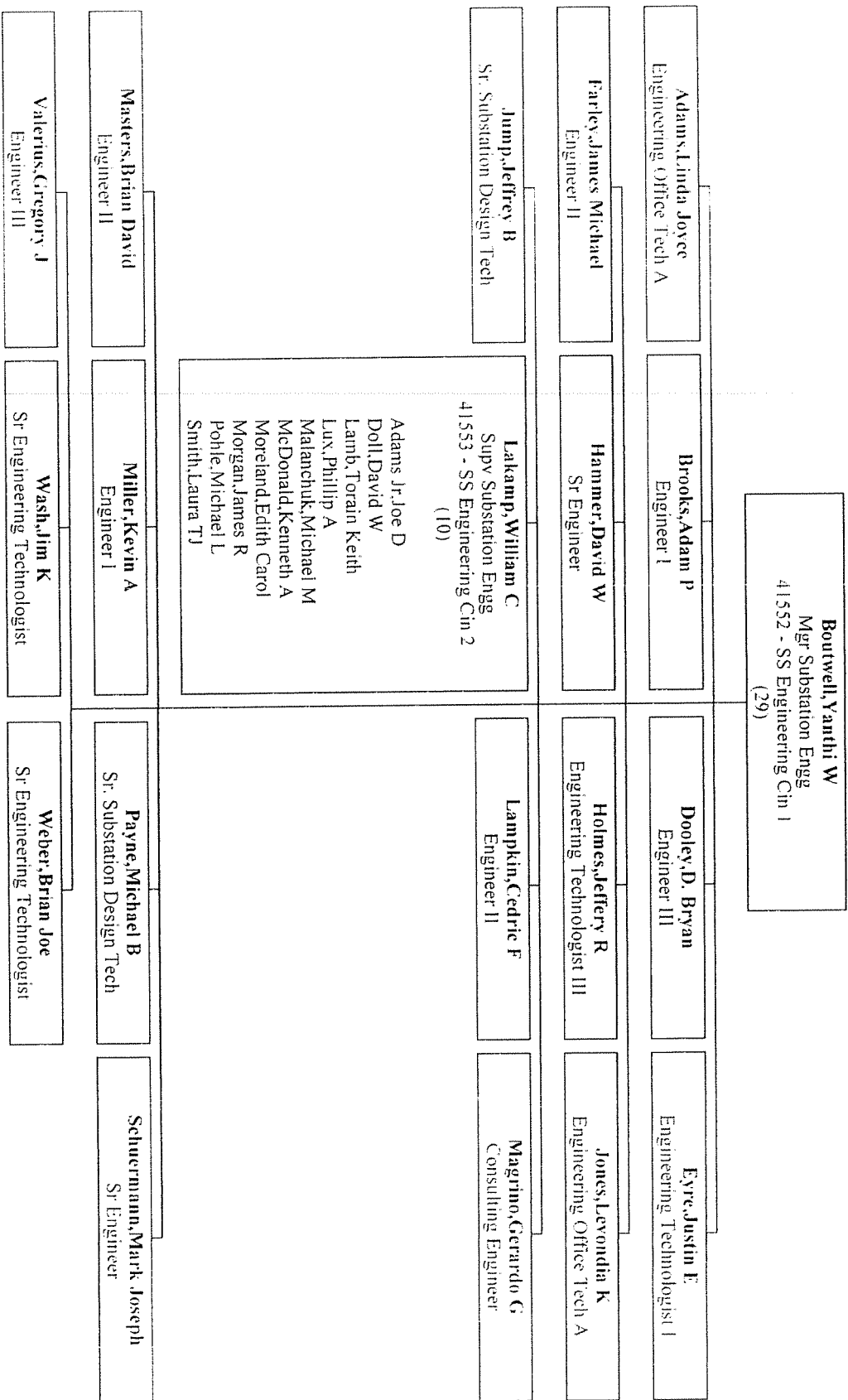

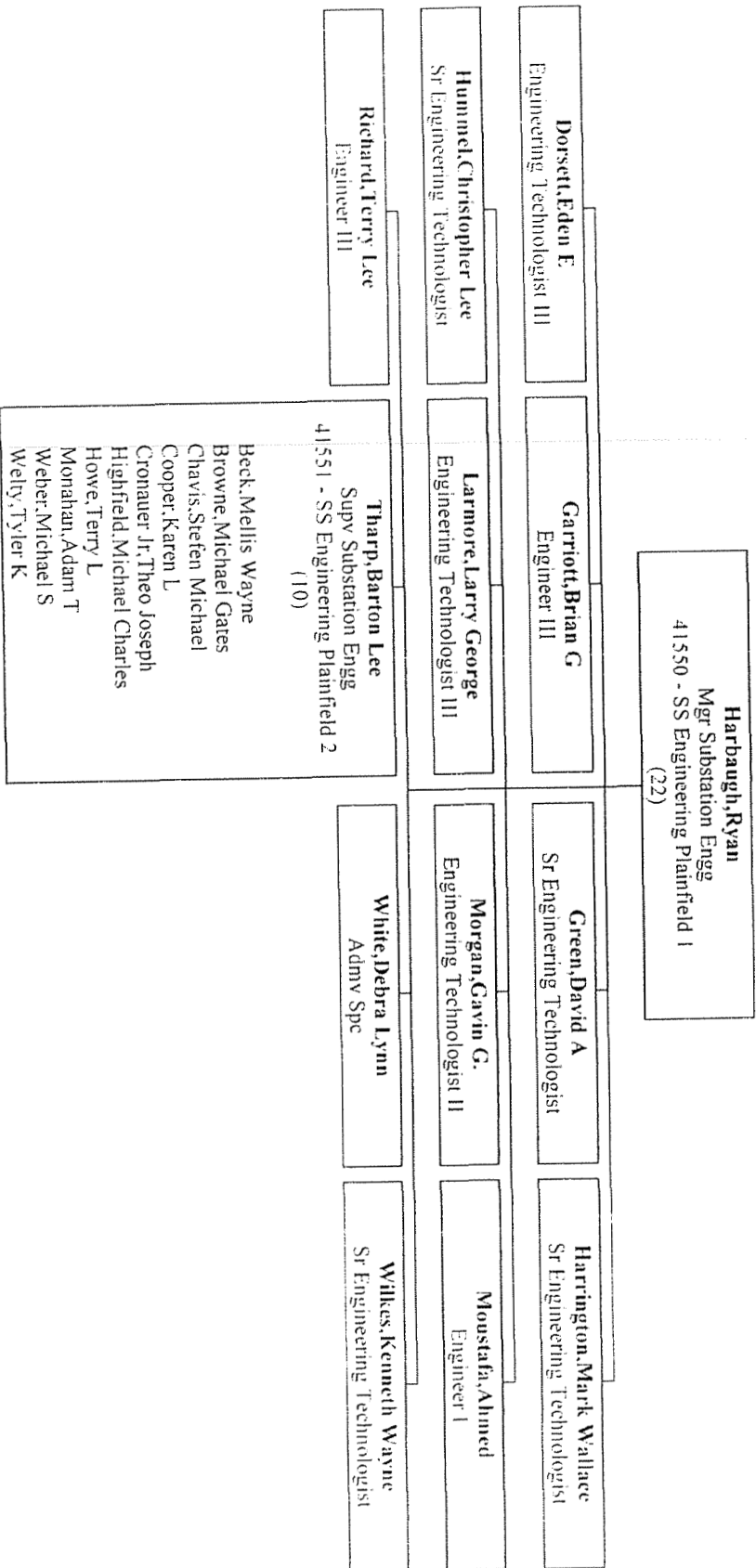

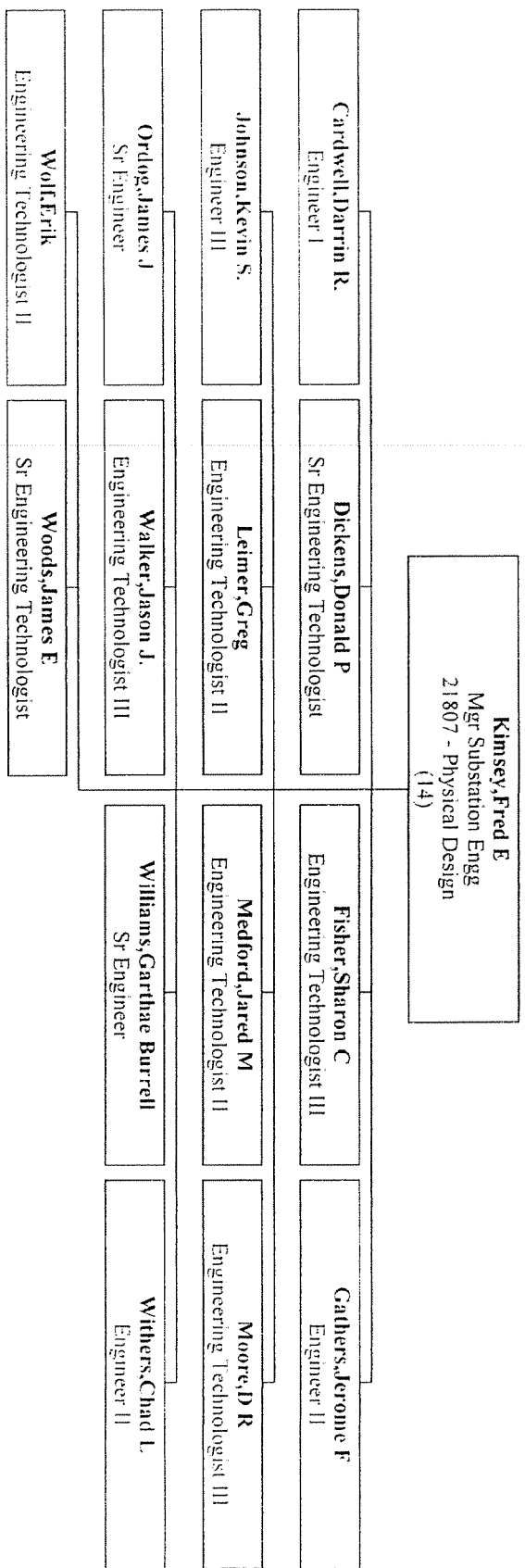

Kling, Paul R
 Dir. Project Mgt & Controls
 41545 - Project Mgt & Controls
 (39)

Haines, Jason Franklin
 Project Manager II - PD

Heltzer, Mark D
 Project Manager II - PD

Hicks, Richard J
 Project Manager II - PD

Hill Jr, Robert C
 Mgr Project Mgmt
 41546 - Project Management - Carolinas
 (10)

Grant, Christopher Thomas
 Hunt, Michael J
 Johnson, Edward L
 Jones, Scott C
 Mc Clellan, Joseph C
 Peshel, Matthew A
 Price, Geno R
 Riggins, Katie N (P)
 Rock, Timothy R
 Serzan, Jeffrey M

Payne, Donald Allen
 Project Manager II - PD

Rector, Kristie A
 Mgr Project Controls
 41547 - Proj Controls - Ctr/Plainfield
 (8)

Barnes, Cynthia J
 Brankamp, David G
 Compton, Gretchen M
 Cromer, Rebecca Sue
 Nienaber, Angela May
 Reeves, Debra L
 Seering, Julie Ann
 Shinkle, Timothy A

Ruzicka, Mark D
 Project Manager II - PD

Vetri, Randy N
 Mgr Siting & Development
 41522 - Project Mgt & Controls Siting
 (6)

Anderson, Danielle
 Barron, Amy L.
 Cromer, James S
 Hauser, Glenn Eric
 Mitchell, Ernest L
 Shook, Eric A

Weston, C P
 Supv Project Controls
 41957 - Project Controls Carolinas
 (6)

Bostic, Cynthia W
 Cauden, Tommy E

Org Chart - 21602 - Power Delivery - [Stanley, Jimmie Lee] - (Contractors Excluded)

Gaither, Sarah C Holley, Shirley J Presley, Terry N Roberts, Chan E
--

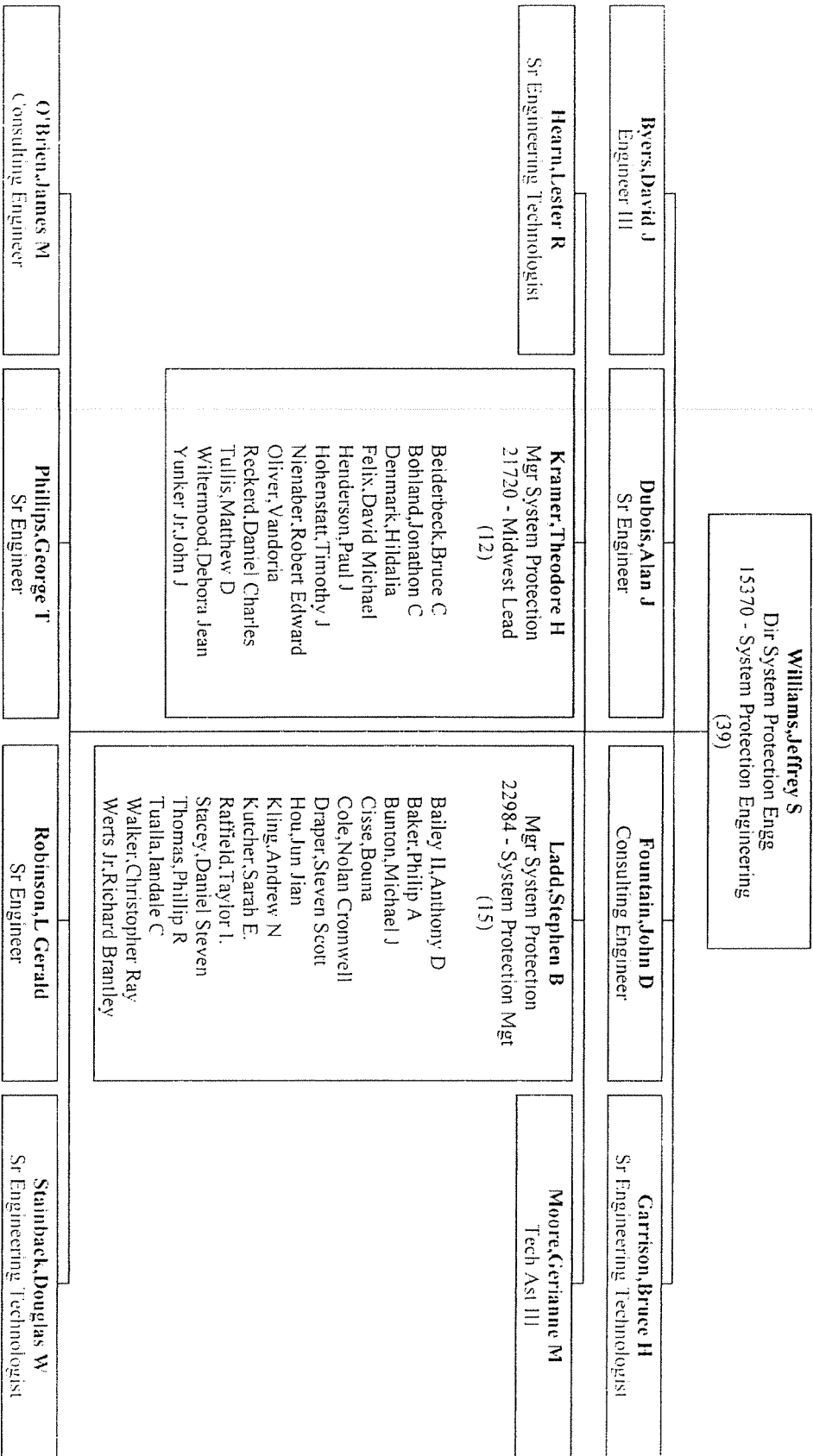

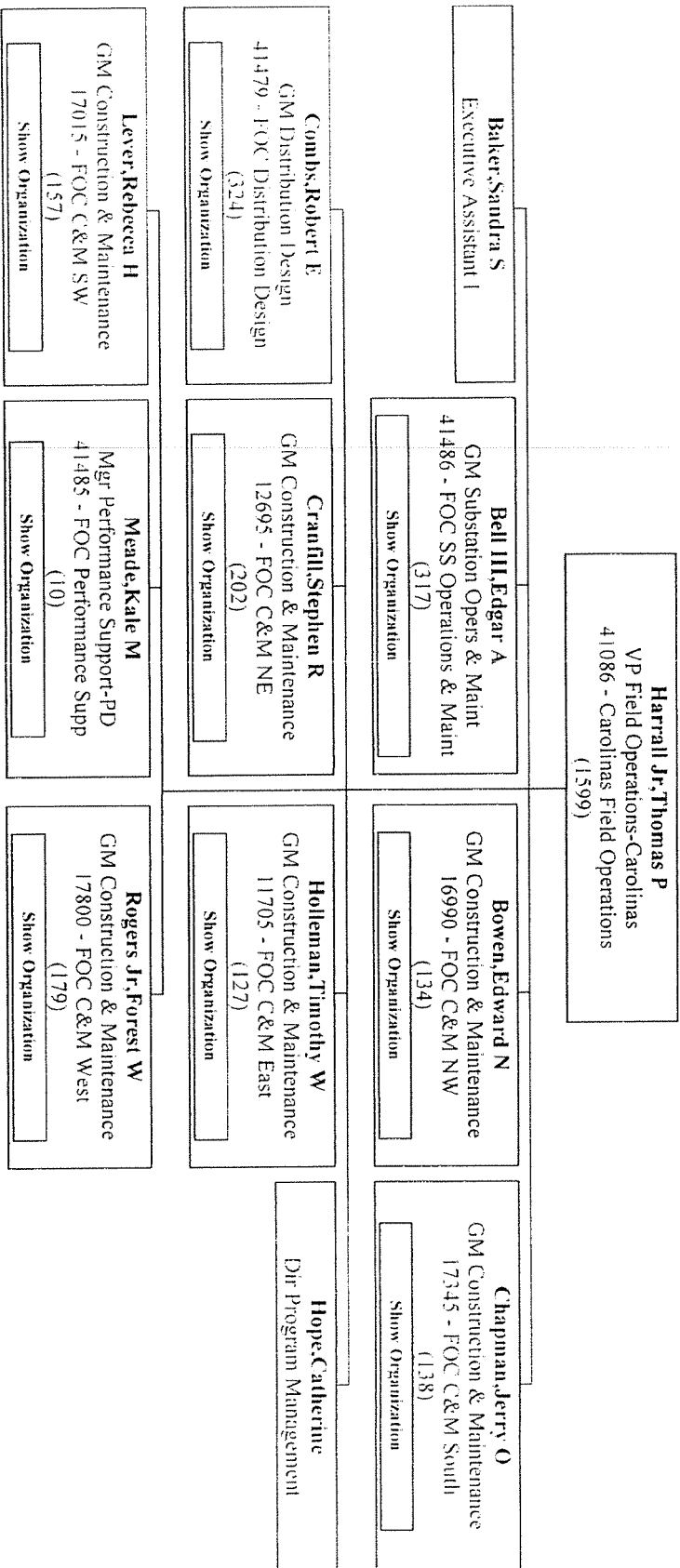

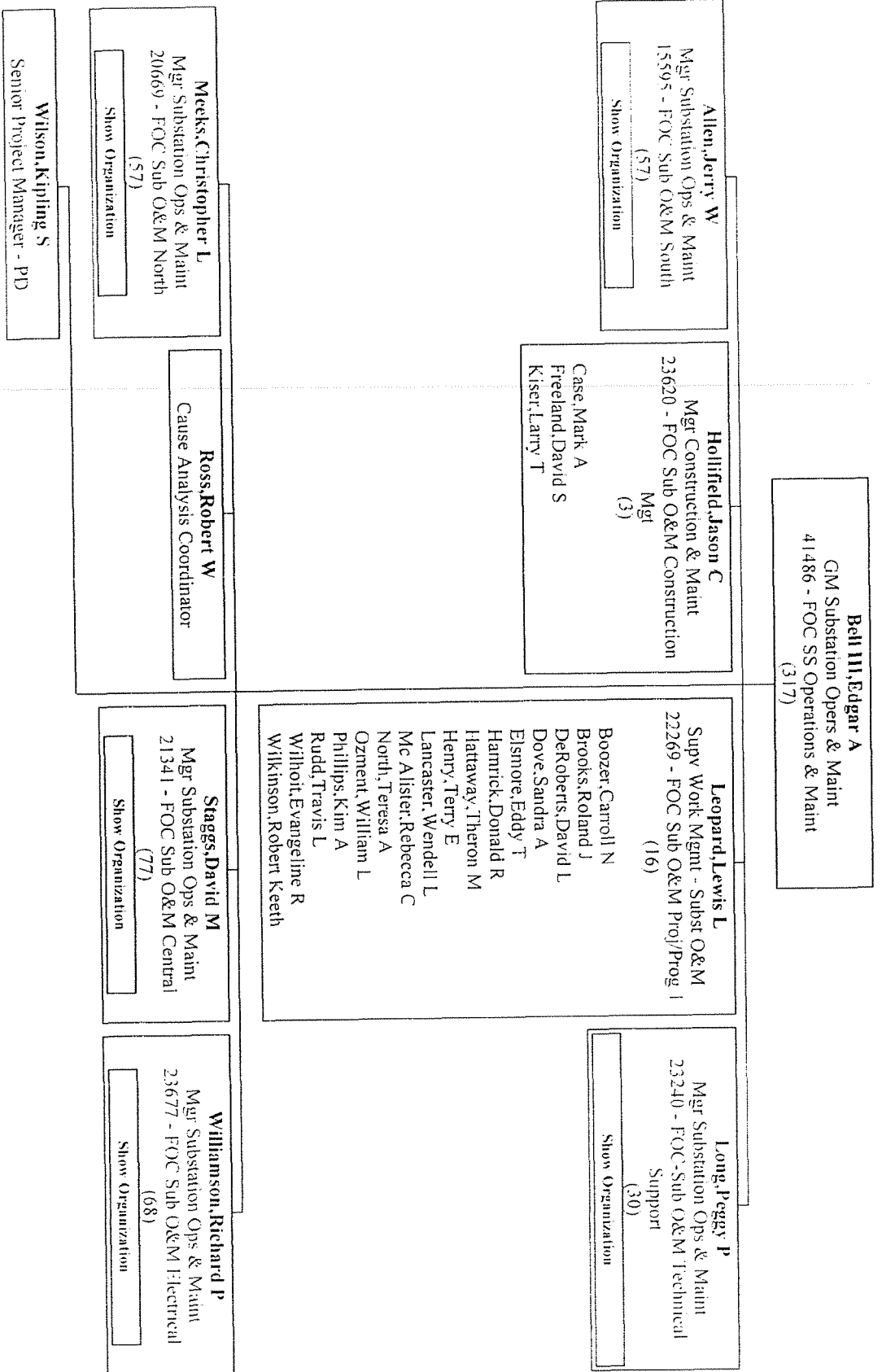

Allen, Jerry W
 Mgr Substation Ops & Maint
 15595 - FOC Sub O&M South
 (57)

Anderson, Leonard B
 Supv Substation Ops & Maint
 16135 - FOC Sub O&M South- Civil
 (14)

Alewine, Joseph T
 Allen, Jerry S
 Carroll, Ronnie J
 Chasteen, Richard J
 Cooke Jr, Donald E
 Evert Jr, John C
 Garrett, Frank S
 Knight, Donnie M
 Lanier, Norman R
 Smith, Timothy A
 Talley, Raymond T
 Talley, Robert M (1.)
 Vargo, Joseph L
 Waddell, Randy L

Forrester, Christopher A
 Supv Substation Ops & Maint
 23463 - Sub O&M - Apparatus
 (13)

Aiken, William S
 Callahan, Thomas Brent
 Edwards Sr, Tyrone P
 Folk, Benjamin A
 Harris, Joel S
 Jones, David
 Jones, R Bernard
 Layton, Richard C
 Mc Kinney, Martin B
 Talley, Kevin Eugene
 Taylor, Richard Trent
 Wrenn, Joseph A
 Yonque, Francis C

Lister, Kenneth C
 Supv Substation Ops & Maint
 16950 - FOC Sub O&M South-
 Anderson
 (8)

Adger, Brandon M
 Durham, Jerry
 Grant, Timothy L
 Keasler, Carroll A
 Palmer, William H
 Poulton, James D
 Reid, George W
 Werts, James H

Potter, Billy J
 Supv Substation Ops & Maint
 16115 - FOC Sub O&M South-
 Spartanburg
 (8)

Deck, Terry E
 Garrett, Keith G
 Gilliam, James H
 Lister, Broughton Manley
 Lytle, Ronald B
 Patterson, Nathan B
 Price, James M
 Shealy, Doyle W

Talley, Carroll E
 Supv Substation Ops & Maint
 17600 - FOC Sub O&M South-
 Greenville
 (9)

Brown, Byron V
 Cox, Carl L
 Foister, Larry D
 New, Brian L
 Nicholson, Larry Kent
 Rogers, Kim M
 Roper, Barry D
 Kusnak, Michael A
 Stepp, Ronald C

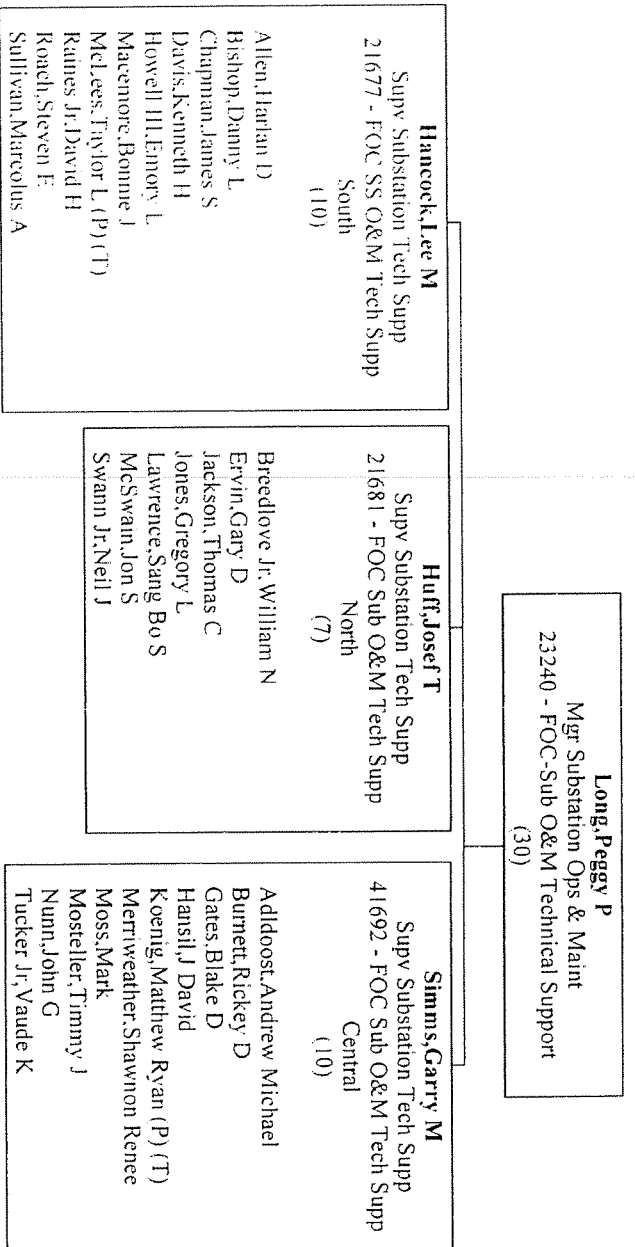

Meeks, Christopher L
 Mgr Substation Ops & Maint
 20669 - FOC Sub O&M North
 (57)

Knigh, Jay C
 Supv Substation Ops & Maint
 17815 - FOC Sub O&M North-Civil
 (15)

Bell, James G
 Boyles, Jimmy W
 Brown, Chen K
 Cheek, Donald K
 Denny, Clayton B
 Hogan, Robert A
 Larcaster, Claude W
 Linebeck, Gilbert N
 Minnis, William Shawn
 Moose, Roger H
 Paschal, Ken R
 Smith Jr, Robert E
 Stalker, Charles L
 Pruitt II, George C
 Walter, Travis R

Lambeth Jr, Joseph P
 Supv Substation Ops & Maint
 14050 - FOC Sub O&M North-
 Greensboro
 (9)

Barton, Richard L
 Dolgos, Kenneth N
 Hunley Jr, James R
 Marlowe, Timothy H
 Percy, Brian K
 Sheckells, Richard E
 Shumake, James D
 Snyder, John C
 Taylor, Donald R

Partson, Clayton R
 Supv Substation Ops & Maint
 15290 - FOC Sub O&M North -
 Apparatus
 (12)

Blackmon, Bruce S
 Brown, Robert D
 Cathey, Luther M
 Davis, Barkley W
 Dawkins, Dexter W
 Hinshaw, Cecil R
 Hucks, Kenneth W
 Jarrett, Eddy P
 Jeffries, Curtis H
 Liverman, Charles D
 Stephens, Christopher W
 Toomes, Terry W

Waller, Ralph E
 Supv Substation Ops & Maint
 13490 - FOC Sub O&M North -
 Burlington
 (17)

Carden, Forrest A
 Hall Jr, Robert D
 Hopkins, Bennie L
 Shepherd Jr, Richard D
 Truckner, James M
 Wilson, Graham L
 Workman, Edsel D

White, Wade W
 Supv Substation Ops & Maint
 13700 - FOC Sub O&M North- W/S
 (9)

Bobbit, Phillip D
 Bryant Jr, Perry R (L)
 Hine, Rebecca H
 Johnson, Sam C
 Kincaid, Thomas L
 Lewis, Robert J
 Montgomery, Gary S
 Redmon, David A
 Tuttle, Matthew B

Staggs, David M
 Mgr Substation Ops & Maint
 21341 - FOC Sub O&M Central
 (77)

Coates, Melvin I
 Supv Substation Ops & Maint
 14295 - FOC Sub O&M Central-
 Hickory
 (7)

Allen, David S
 Holden, Samuel Allen
 Killian, Ronald L.
 Lattimore, Morgan D
 Mc Coy, Roger M
 Orders, Michael T

Garver, Randall P
 Supv Substation Ops & Maint
 14390 - FOC Sub O&M Central-
 Apparatus
 (17)

Beaver, Larry Michael
 Blackmon, Joshua L
 Gibson, Tommy K
 Grace, Richard D
 Hedspeith Jr, Albert D
 Kale, David R
 Luckey, Lorraine
 Marron, Terrence G
 Neelands, Trinity B
 Potrat, Richard D
 Price, Larry G
 Tadlock, Raymond B
 Tran, Tien V
 Trull, Anthony J
 White, Terry R
 Whitener Jr, Carl N
 Wright, Michael A

Messer Jr, Bobbie M
 Supv Substation Ops & Maint
 12550 - FOC Sub O&M Central-
 Charlotte
 (6)

Francois, David M
 Greene, William Jason
 Ham III, George E
 Henkle, Scott J
 Lemmond, Rodney D
 Miller, Perry D

Moore Jr, Bobby T
 Supv Substation Ops & Maint
 22303 - FOC Sub O&M Central-
 Gastonia
 (6)

Baxter, Mark A
 Brockman, Michael J
 Evans, William D
 Hill, Jeffrey D
 Lowman, John P
 Mobley, Russell M

Plummer, Jason L
 Supv Substation Ops & Maint
 14285 - FOC Sub O&M Central-
 Wincoff
 (6)

Flake, Bruce
 Gobble, John F
 Helms, Chris C
 Murray, Gailen P
 Ruble, Dannel L
 Talbert Sr, Charles W

Pritchard, William F
 Supv Substation Ops & Maint
 22603 - FOC Toddville Shops
 (5)

Gray, David Z
 Kennedy, David W
 Kinley Jr, Donald E
 Seehorn, Allen L
 Witherspoon, Robert L

Wilson, William R
 Supv Substation Ops & Maint
 15205 - FOC Sub O&M Central-
 Civil
 (16)

Abernathy, Steven H
 Adams Jr, William K
 Bass, Derrick Lynn
 Beardsley, Christopher Nelson
 Brown, Randolph A
 Cook, Jason Dwight
 Frye, Robert S
 Gantt, Kenneth E

Wright, Clarence D
 Supv Substation Ops & Maint
 14430 - FOC Sub O&M Central-
 Newport
 (6)

Crouch, Gregory W
 Davis, Robbie A
 Knight, Kevin B.
 Lambert, Travis S
 Mc Coy, Joe L
 Petty, Jason M

Lee, Ricky W
Mc Curry, Raymond N
Rose, Ronnie F
Scarborough, Jimmy L
Thornburg, Justin Chad
Ware, Jerry S
White, Maurice Kevin
Williams, Harry W

Org Chart - 21602 - Power Delivery - [Stanley, Jimmie Lee] - (Contractors Excluded)

Williamson, Richard P
 Mgr Substation Ops & Maint
 23677 - FOC Sub O&M Electrical
 (68)

Bryant, Craig K
 Supv Substation Ops & Maint
 23691 - FOC Sub O&M North-Electric
 (17)

Brown, Micah A
 Garrison, Jonathan D
 Gordon Jr, Jack D
 Jackson, Matthew C
 James, Michael D
 Lee, Phillip Q
 Mc Chamroch II, Julian W
 Mc Kinney, Barry E
 Mc Laurin, H L
 Mowery, Paul E
 Munday, Mitchell C
 Runley, Russell D
 Shoaf, Danny L
 Tatum, Kerry D
 Troutman, Bill R
 Vernon, Laymon K
 Vincannon, Jeremy S.

Buchanan Jr, Michael D
 Supv Substation Ops & Maint
 15415 - FOC Sub O&M Central-Elec
 (23)

Bradley, Andrew M
 Clark III, Johnnie
 Dow, Steven A
 Doyle, Lawrence E
 Duke, Michael J
 Edmonson, Charles T
 Essa, Abdirahman Jama
 Furr, Jason W
 Garrett, David Hassell
 Gettys, Danny D
 Hall, Roger N
 Lovelace Jr, Jackie A
 Mc Craven, Allen L
 McManus, Donald R.
 Mullis, Jeremy S.
 Owens, Paul E.
 Quinn, Ronnie B
 Robertson, Richard D
 Russell, Curtis G
 Simonds, Roderick
 Smith, Gerald R
 Stanney, Dennis R
 Wood, John B

Harrison, Tamara Richardson
 Senior Project Manager - PLD
 24092 - FOC Elect Proj/Processes
 (0)

Jackson, Derrick L
 Engineer II

Moreland, Edward J
 Tech Spec II

Ramsey, Michael E
 Supv Substation Ops & Maint
 16180 - FOC Sub O&M South-Electric

Field, Craig W
 Tech Spec II

Fowler, Steven D
 Sr Tech Spec

Jeter Jr, Deothus
 Tech Spec II

Mc Lees, John A
 Sr Tech Spec

Tate, Kenneth R
 Sr Tech Spec

Tyuan, Joseph E
 Sr Tech Spec

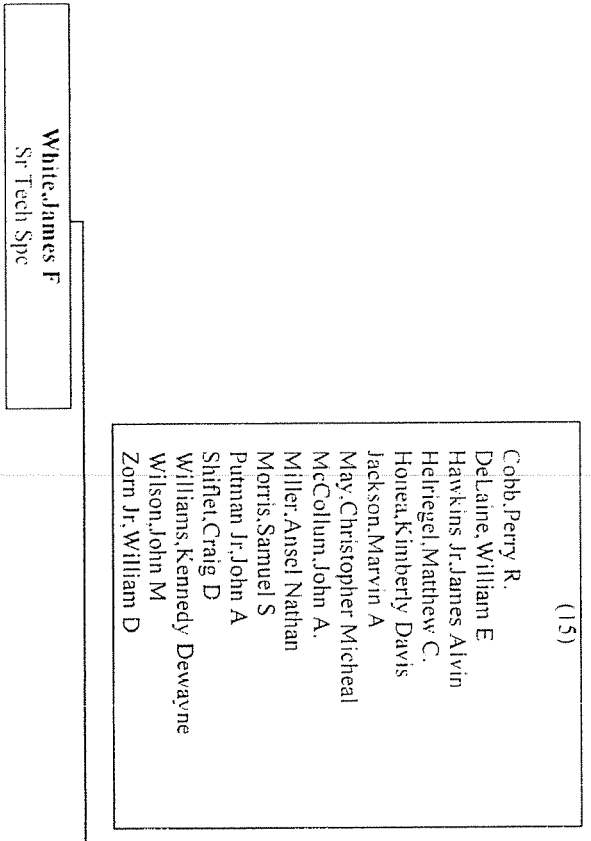

Bowen, Edward N
 GM Construction & Maintenance
 16990 - FOC C&M NW
 (134)

Adams, Gary D
 Supv Construction & Maint
 14445 - FOC C&M NW-High Point
 (15)

Engle, Christopher A
 Gallimore, Ray B
 Gouins Jr, Jacob D
 Gooch, Terry D
 Hill, Dwayne R (L)
 Jones, Kenneth R (L)
 Little Jr, Garfield
 Perry, H. John R
 Pierce, James R
 Spencer, Mark A
 Wagner, Kent E
 Wall, Sharon K
 Williams, Scottie D
 Woodard, Gary W
 Wright, Charles R

Compton Jr, James M
 Quality Compliance Spc
 22655 - FOC C&M NW-Quality
 Compliance
 (0)

Garner, Harold S
 Supv Construction & Maint
 13425 - FOC C&M NW-Kemersville
 (17)

Bankhead, Howard C
 Barnett, Gregory S
 Billings, Jeffrey S
 Cartner, Harold T
 Croyle, Casey L
 Dameron, Jeff D
 Dodson, Keith E
 Gough, Derrick M
 Graham, Ronald R
 Gravley, Danny S
 Greene, Eddie W
 Hammaker, Luke E
 Jones Jr, Ben
 Parrish, Jeffrey J
 Shore Sr, Bronal L
 Turtle, Keith D
 Wagner, Lucas C

Kirkpatrick, Chris O
 Supv Construction & Maint
 23075 - FOC C&M N West-Routine
 Work
 (0)

Ledford, Patricia D
 Supervisor Scheduling-PPD
 14560 - FOC C&M NW Scheduling
 (1)

White, Martha L

Marshall, William S
 Supv Construction & Maint
 10715 - FOC C&M NW-Rural Hall
 (24)

Bridges, David M
 Brooks, Marvin G
 Calloway, Gregory F
 Childress, Edward T
 Childress, Josh F
 Clary, Jason T
 Conaway, James D
 Crissman, Steven L
 France, Anthony D
 Hall, Kevin R

Raney, Rodney L
 Supv Construction & Maint

Smith, Pamela S
 Supv Work Mgmt Support
 14690 - FOC C&M NW Admin
 (19)

Anders, Gail P
 Andrews, Lynn K
 Bunker, Debra
 Cline, Yvonne R
 Cludfelter, Stephanie S
 Cockerham, Carolyn A
 Frazier, Debbie
 Fulp, Wanda L
 Gravely, Levonita N
 Gregory, Paulene K

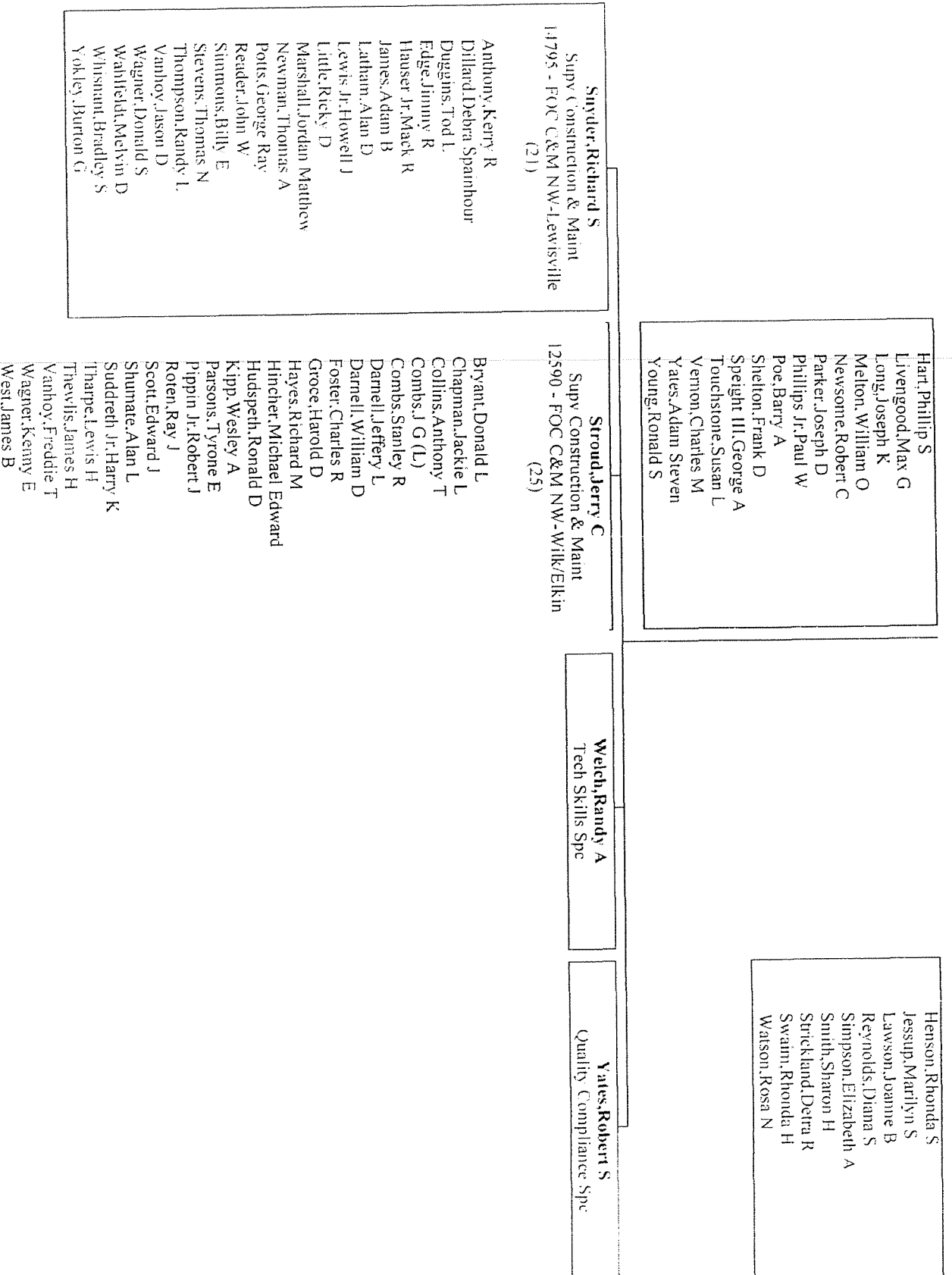

Org Chart - 21602 - Power Delivery - [Stanley, Jimmie Lee] - (Contractors Excluded)

Wiles, Charlie W

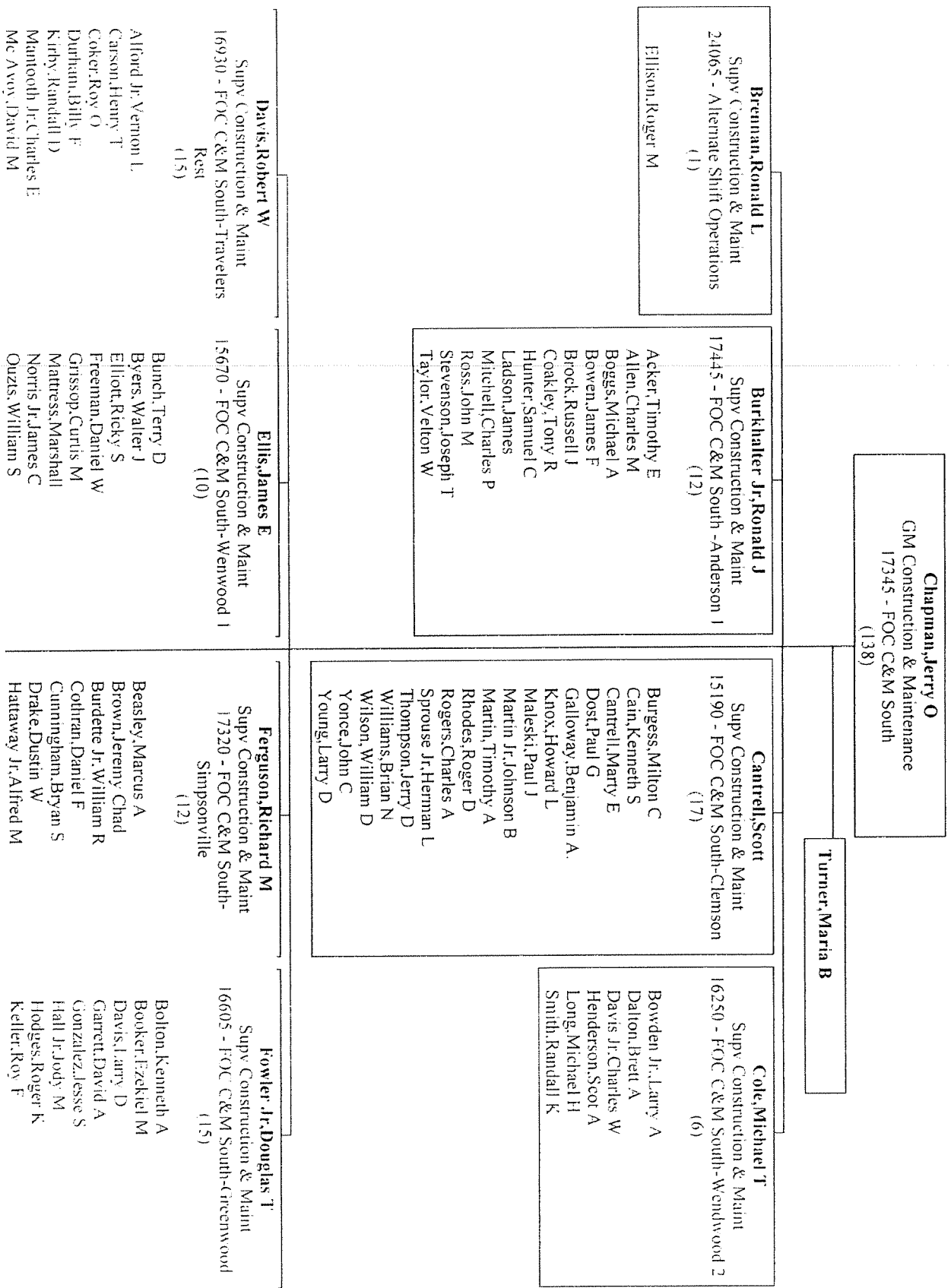

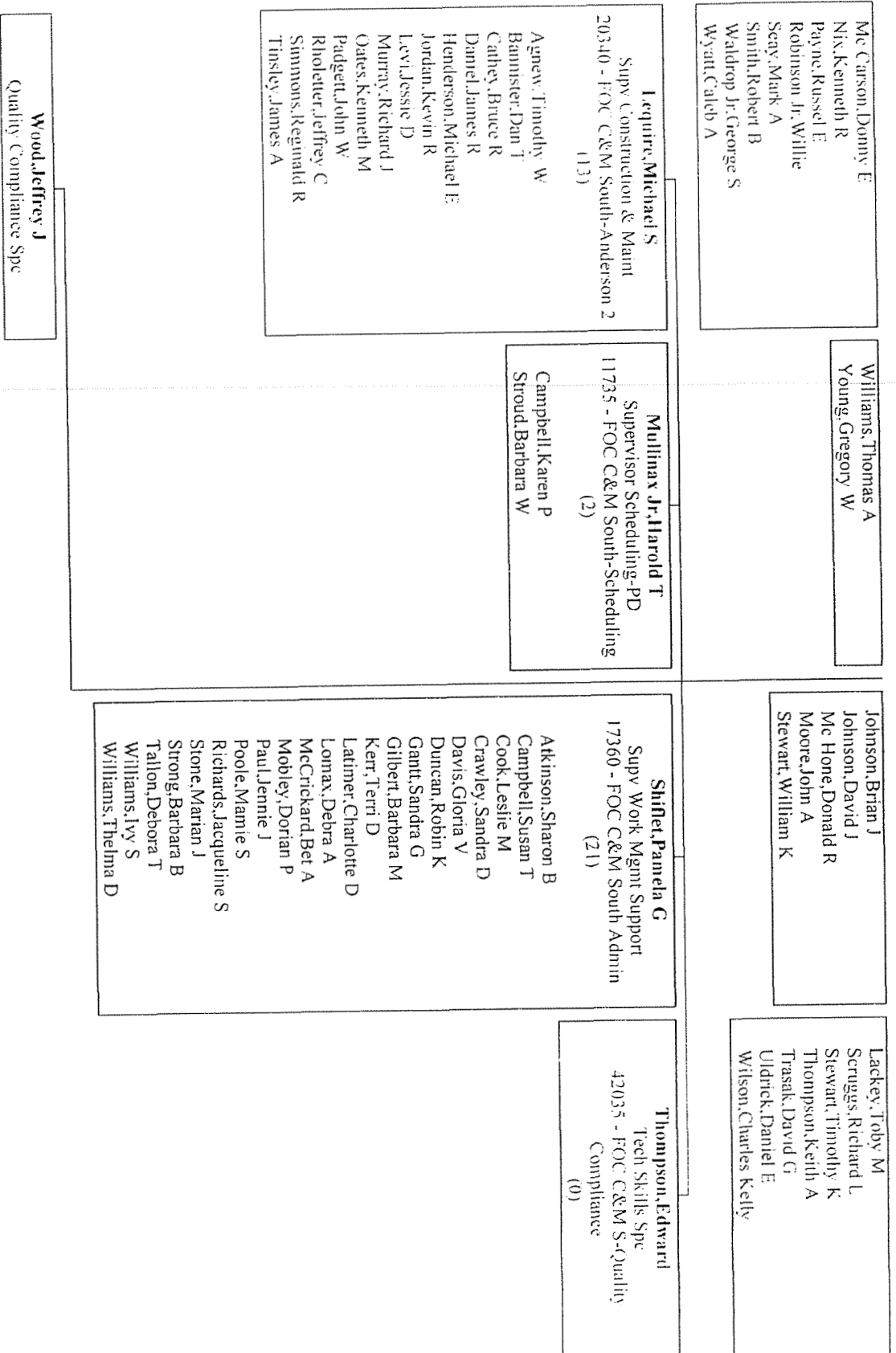

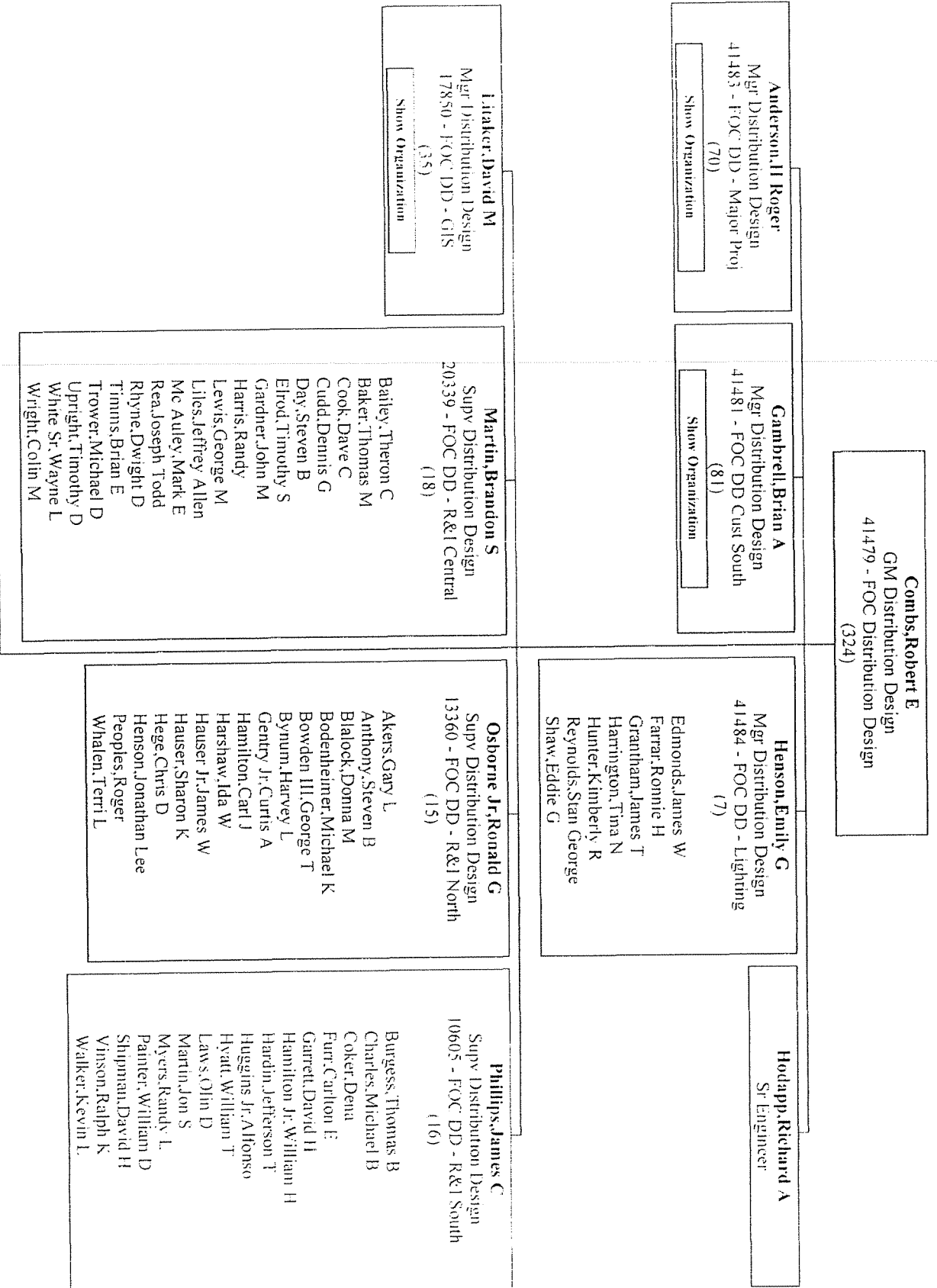

<p>Walsh, John F Mgr. Distribution Design 41480 - FOC DD Cust North (73) Show Organization</p>

Org Chart - 21602 - Power Delivery - [Stanley, Jimmie Lee] - (Contractors Excluded)

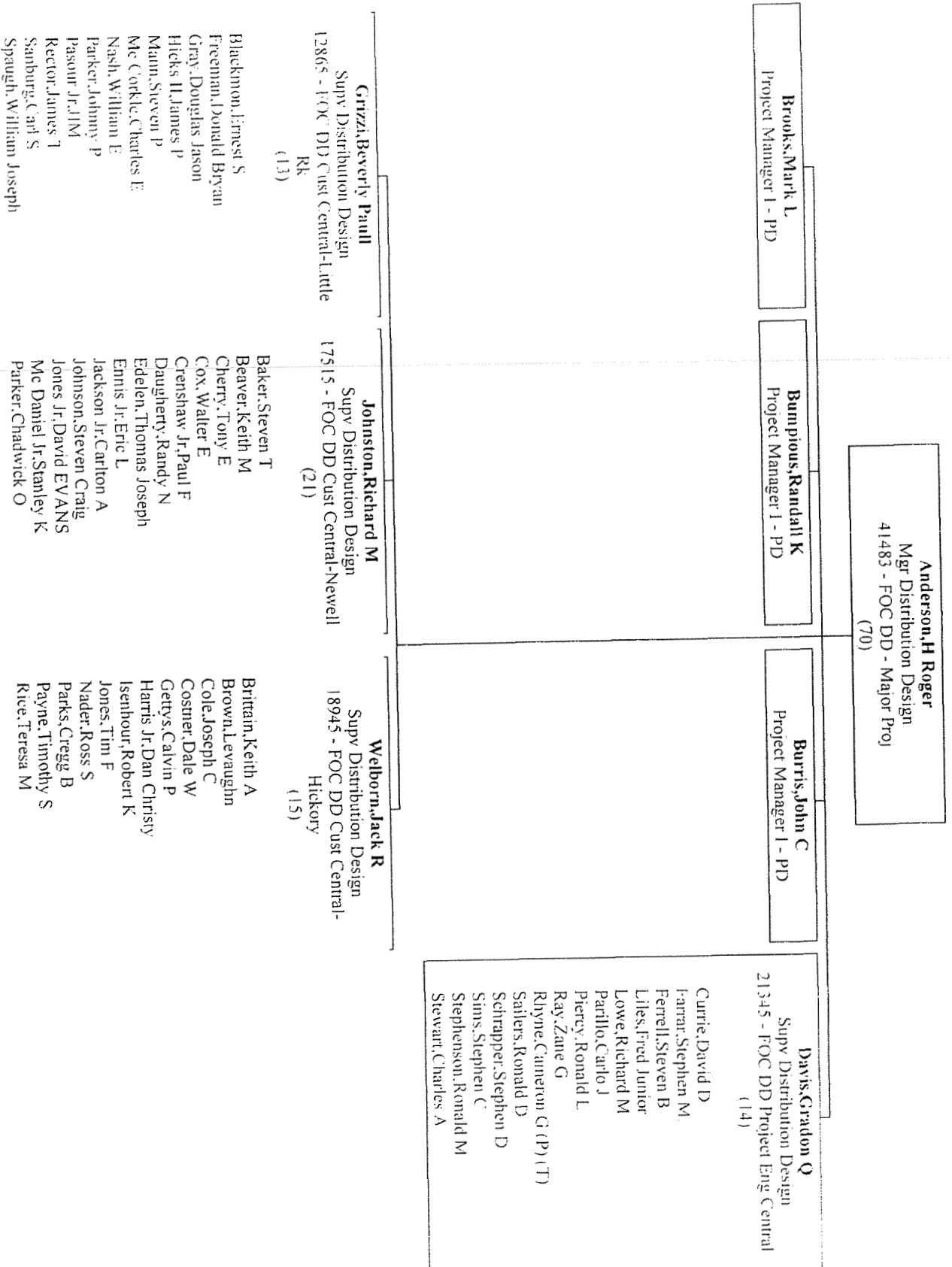

Org Chart - 21602 - Power Delivery - [Stanley, Jimmie Lee] - (Contractors Excluded)

Thomas, Hugh M

Peoples, Roger L
Powell, Jerry L
Price, Steven K
Sanders, Sheldon
Terry, Bobby Lee
Thompson, James C
Thompson, Milton A
Treadway, Jeffrey L

Smithy, Lonnie C
Tibbs, Greg
Whisnant, Douglas L

Gambrell, Brian A
 Mgr Distribution Design
 41481 - FOC DD Cust South
 (81)

Campbell, Sandy A
 Project Manager I - PD

Coggins, Michael H
 Supv Distribution Design
 19528 - FOC DD Project Eng South
 (8)
 Bowers, Jeannine B
 Mabry, Robert T
 Montgomery, Joel S
 Moore, Janet S
 Morris, Wayne K
 Ratliff, David Nathaniel
 Ratliff, Stephen Brandon
 Voris Jr, James T

Fowler, Gary B
 Supv Distribution Design
 41482 - FOC DD Cust South-
 Spartanburg
 (19)
 Brock, Lee J
 Castro, Miguel S
 Coggins, Richard K
 Critcher, James H
 Degeer, Teresa B
 Fitts, Shane M
 Gromlovits, Ryan M
 Hamner, Marilyn B
 Hopper, Warren C
 Houser, Donna J
 Ledbetter, Ricky D
 Mc Falls, James B
 Moss, Thomas L
 Owenby, John Preston
 Sawyer, Ralph R
 Sherbert, Gregory B
 Smith, Lawrence L
 Smith, Roger D
 Stinson, Timothy E

Lever, Thomas E
 Project Manager I - PD

Morris, Jeffrey L
 Project Manager I - PD

Paris, Jeffrey N
 Supv Distribution Design
 15480 - FOC DD Cust South-Nantahala
 (9)
 Allen, Diane M
 Douthit, James W
 Gass, Jonathan D
 Haygood, Andrew R
 Jones, Rachael M
 Parks, Gerald
 Rogers, James R

Stewart, Robert M
 Supv Distribution Design
 17500 - FOC DD Cust South-
 Anderson
 (16)
 Anderson, Wofford N
 Bowen, Dale C
 Collier, James R
 Compton, Harold S
 Cox, Steven Ryan (TT)
 Dial Sr, Joshua J

Walker, Jr, George K
 Supv Distribution Design
 17705 - FOC DD Cust South-Greenville
 (21)
 Brown, Tony B
 Cassell, Timothy L
 Crouch, Jiles Wayne
 Edens, Mark J
 Elliott, Teddy M
 Elrod, Terry S
 Faulk, Daniel M

Stewart, Melonie Kaye
Warren, Timothy C

Fowler, Donald R
Garrison, Alan D
GUERIN, JOHN BRANDON
Huff Jr, William H
Lewis, Mark C
McElhannon, Bradley
Taylor, Aaron L
Thompson, David Nickolas
Waters, Kenneth R
Wright, John A

Furr, Joshua R
Gowens Jr, Walter C
Grege, Terry J (TJ) (L)
Kellert Jr, James T
King, Rickey D
Neugebauer, Ruth A
Reece, Dean E
Riddle, Daniel L
Scott, Steven M
Thomas, Brian Cody
Waldrop Jr, Donald D
Wallace, Erica S
Waters, Gene D
Willkie, Gregory S

Org Chart - 21602 - Power Delivery - [Stanley Jimmie Lee] - (Contractors Excluded)

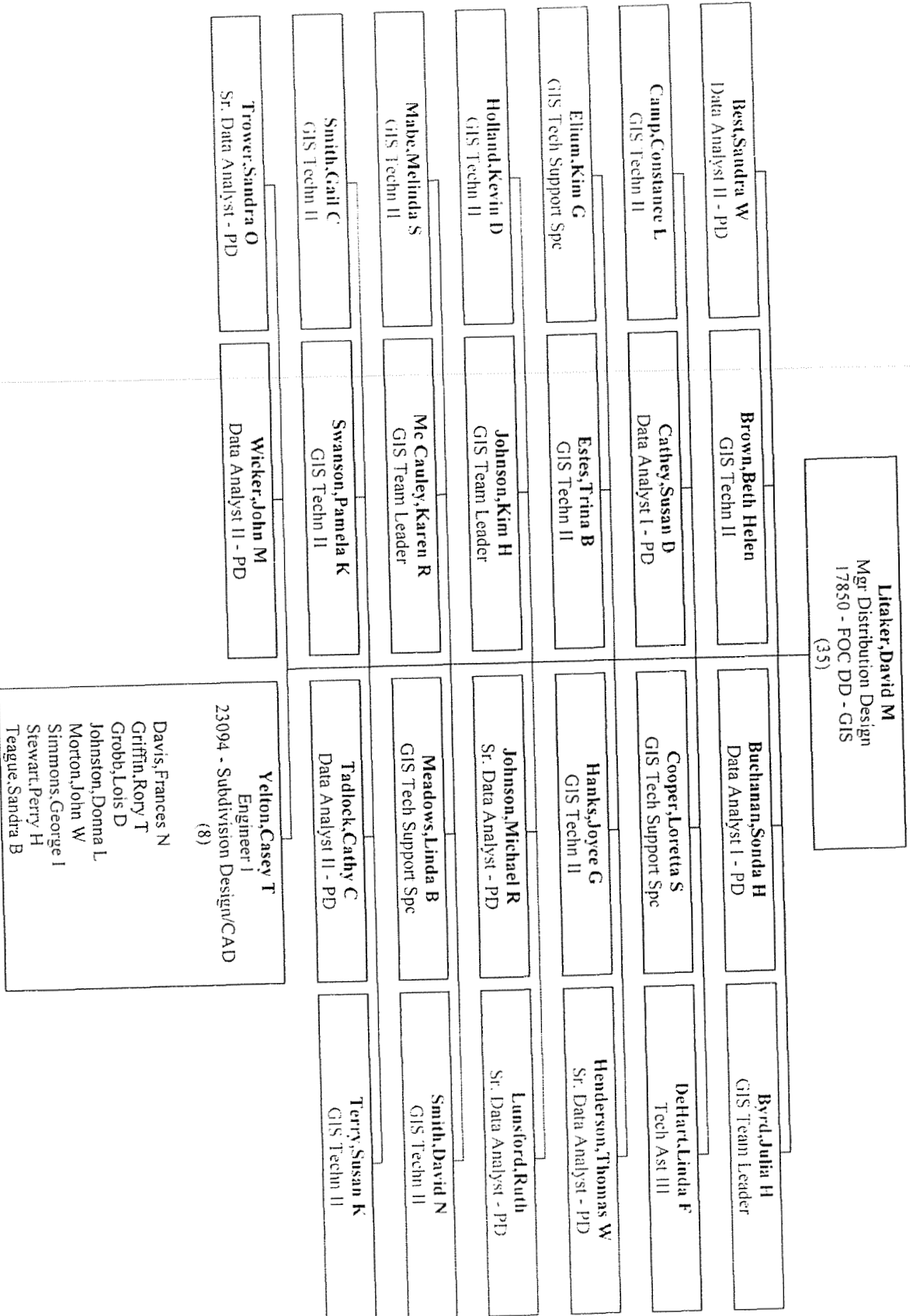

Walsh, John F
 Mgr Distribution Design
 41480 - FOC DD Cust North
 (73)

Baker, Eric Todd
 Supv Distribution Design
 18953 - FOC DD Cust North - Durham
 (17)

Brown, Christopher Donavin
 Daber, Eric K
 Long, Douglas C
 Murray, Ricky L
 Odum, Mark A
 Parlier, Sarah S
 Parrish, Robert L
 Payne Jr, Jerry H
 Sandling, Teresa H
 Small, John S
 Smith, Richard Shane
 Stuts, Michael W
 Teasley, Mark B
 Thacker, Howard W
 Walker, Diana S
 Wingate, Robert L
 Wood, Jeffrey L

Byrd, William A
 Project Manager I - PD

Davis, Charles T
 Project Manager I - PD

Garvin, Martin K
 Supv Distribution Design
 19053 - FOC DD Cust North - W'S
 (19)

Bowman, Chester L
 Bungardner, Michael G
 Comer, Robert J
 Hall, Steven M
 Johnson, Robert E
 Lefler, Don M
 Mabey, Jeffrey F
 Monroe, Waymon L
 Nifong, James F
 Parks, Luther J
 Phelps, David E
 Popp, Dennis K
 Sizemore, Patrick W
 Smith, Carolyn F
 Swain, Robert Artis
 Tilley, James R
 Tullock, Angela S
 Wheeler Jr, William A
 Woodruff, Anna E

Hicks, Michael Paul
 Supv Distribution Design
 21566 - FOC DD Project Eng North
 (11)

Kendrick, Tracey L
 Project Manager I - PD

Morgan, Jacqueline V
 Supv Distribution Design
 18955 - FOC DD Cust North -
 Greensboro
 (19)

Bauner, Paula M
 Bynum, Wilton E
 Daniels, Don T
 Hoors, Lydia M
 Oakley, Deborah P
 Patterson, Lynn H
 Roberts, Randall K
 Shoaf, Lonnie D

Allen, Kenneth L
 Andrews, Samuel E
 Boles, Steven W
 Brady, Forrest A
 Bray, Harvey G
 Clement, Quintin A
 Eanes, Michael G

Starr, Jr, Charles W
Von Cannon, Gary W
Whittemore, Stephen A

Garland, Denise D
Hinderliter, Jonathan
Hobson, David S
Kernstine, Bobby H
King, Edwin D
Loman, Todd D
Plummer, Fred Andrew
Stanfield, Anne W
Stone, Christopher B
Whittemore, Gregory L
Williamson Jr, John L
Wright, Felicia H

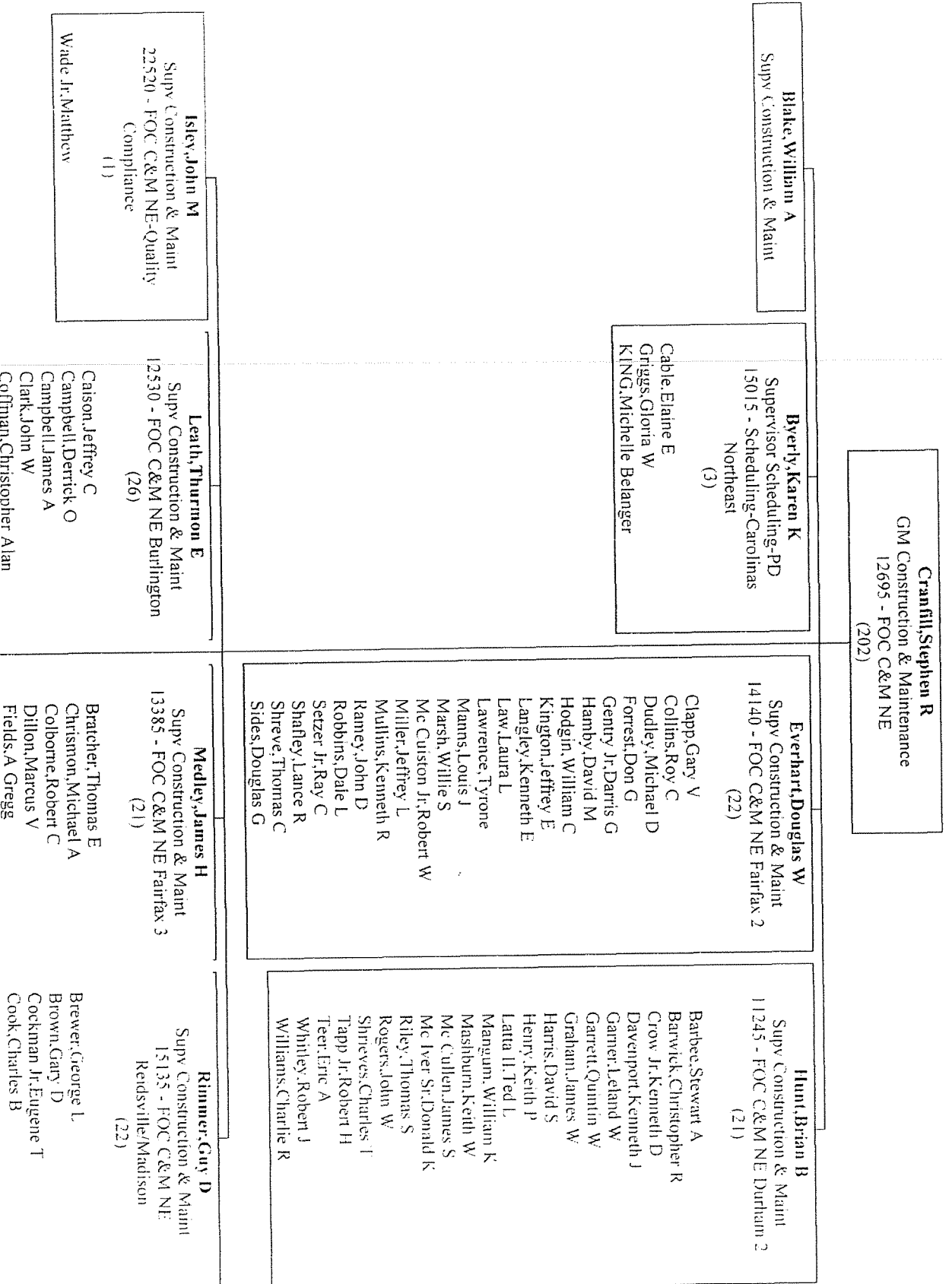

Fox, Gary L
 Green, Nicolas A
 Harrelson, James E
 Ingold, Walter L
 Lewis, James R
 Lotts Jr, John W
 Moser, Michael E
 Parker III, Roy C
 Paschal, V Ray
 Pearson, Robert C
 Pratt, Robert E
 Ramey, Jeffrey L
 Robertson, Henry R
 Spencer, Michael L
 Swain, Brent H
 Talley, Phillip E
 Vaughn, Jayson M
 Walker, Joseph S
 Webster, James R
 Wheeler, James R
 Younger, Robert T

Logan Jr, Raymond
 Marsh, James D
 Neal, Gregory A
 Norris, Barry J
 Peterson, Christopher T
 Pinnix, Robert W
 Ryan Jr, John R
 Smith, Jeffrey W
 Smith, Kim J
 Smith, Victor F
 Truitt, Mark A
 Watson Jr, Ronald A
 West, Colton Paul
 Williams, Joey D
 Williams, Terry W
 Wyrick, Michael A

Delapp, James C
 French, Douglas T
 Frye, Gary W
 Joyner, Larry D
 Leath, Douglas E
 Mabe, Michael W
 Moore, Kenneth W
 Parris, Darryl L
 Peoples, Ronald E
 Powell, Danny L
 Pruitt, Phillip B
 Pyrite, Craig A
 Robertson Jr, Clarence E
 Smith, Billy R
 Sival, Jeffrey D
 Strader, Donnie L
 Walker, Kenneth W
 Woodard, Jamie M

Roberts, Rhonda B
 Supv Work Mgmt Support
 11215 - FOC C&M NE Admin
 (42)

Royal, Donald G
 Tech Skills Spc

Adcock, Barb E
 Allen, Mary A
 Barby, Evelyn G
 Ball, Cheyenne L
 Bantre, Jeanette B
 Barbee, Doris R
 Brike, Marilyn M
 Christopher, Jo Ann
 Crawford, Marian H
 Davis, Agnora M
 Ellington, Juanita K
 Evans, Cathy D
 Ferguson, Cynthia Jo
 Fowler, Rosemary R
 Gilmore, Mary A
 Goodwin, Deborah J
 Greene, Iva L

Sparks, Phillip B
 Supv Construction & Maint
 12990 - FOC C&M NE Durham I
 (26)

Adcock, Bryan N
 Alford, Stephen V
 Ashley, Douglas M
 Bennett, Vernel D
 Blackwood, William B
 Blevins, Adam G
 Carter, Cedric
 Chase, Randall W
 Clark, Charles E
 Cook, Jeffrey K
 Degraffenreid, James H
 Farrish Sr, Michael W
 Gooch, Kenneth J
 Herron, Ricky E
 Hounshell, Randolph A
 Howard, Charles A
 Jackson, Nicholas Z

Strader II, William F
 Supv Construction & Maint
 12095 - FOC C&M NE Routine 2
 (5)

Hill, Karen D
 Jones, Andrea D
 Kellam, David L
 Kennedy, David F
 Stroud Jr, Irvin L

Harris, Valerie H
 Heil, Shari B
 Huff, Cynthia F
 Johnson, Kathy L
 Keith, Harriet D
 Langley, Susan P
 Light, Melanie A
 Lloyd, Joann A
 Lowe, Cynthia D
 Mc Brooin, Robin J
 Payne, Betty M
 Powell, Nancy Churchill
 Price, Lorrice Jean
 Satterfield, Donald W
 Silvers, Janet I
 Smith, Kimberley F
 Sparks, Pamela Heatherly
 Steed, Faye I
 Stultz, Martha W
 Turner, Earl F
 Tuttle, Frances H
 Walker, Sandra K
 Webster, Pamela B
 Williamson, Viola P
 Wilson, Mary C

James, William
 Jones II, Willie L
 Leverett, Mark W
 Lynch, Robert D
 Newton, Robert T
 Shearin, Joshua S
 Taylor, Hank T
 Umbehant, Johnny A
 Wagner, William T

Van Kay, Cynthia M
 Project Manager I - PD

Holleman, Timothy W
 GM Construction & Maintenance
 11705 - FOC C&M East
 (127)

Adams, Michael N
 Supv Construction & Maint

Griffin, Michael L
 Supervisor Scheduling-PD
 10100 - FOC C&M East-Scheduling
 (3)
 Hamrick, Teraseta E
 Hawkins, Audrey M
 Johnson, Cheryl S

Harding, Mike E
 Supv Construction & Maint
 17400 - FOC C&M East-Newell 2
 (11)
 Barbee, Eddie E
 Diezel Jr, Fred T
 Flowe, Douglas G
 Gilliam, Teronnie
 Manning, Russell T
 McMahan, Justin C
 Meza, Sherrill K
 Sipes, Roger L
 Tucker II, Arthur D
 Walter, Brandon C
 Ward, John T

Jennings, Scott J
 Supv Construction & Maint
 14240 - FOC C&M East-
 Matthews/Marsh2
 (11)
 Bryne, Keith S
 Burrell, Fred P
 Carpenter, Ricky R
 Catoe, Frankie E
 Cline Jr, Ronald S
 Daugherty, David A
 Hill, Dennis R (L)
 Joyner, Darrell W
 Little, Robert R
 Morgan, David L
 Taylor, Henry T

Matthews, Janice J
 Supv Work Mgmt Support
 19911 - FOC C&M East Admin
 (21)
 Barkley, Sandra G
 Barringer, Timothy M
 Beaver, Amy B
 Burr, Donna B
 Campbell, Debbie P
 Chisholm Jr, John A
 Dickinson, Cheryl W
 Ennis, Kim J
 Foster, Jane J
 Gillis, Wendy S
 Graham, Linda S
 Grimes, Wendy R
 Holt, Glenn D
 Lane, Julia A
 Lowder, Carolyn T

Robinson, Roland G
 Supv Construction & Maint
 13515 - FOC C&M East-Newell 1
 (9)
 Buchanan Jr, Julian R
 Henderson, William B
 Kennon, Larry D
 Little, Edward J
 Love, Zane D.
 Rickard, Thomas A
 Rowland, John M
 Sehen, Rodney B
 Weathers, Terrance E

Sanders Jr, Sam
 Quality Compliance Spc
 22624 - FOC C&M East-Quality
 Compliance
 (0)

Smith, Dawn M
 Supv Construction & Maint
 13920 - FOC C&M East-Salisbury
 (21)
 Beaver, Jonathan E
 Bryant, Chevy T.
 Cockerl, Avery B
 Connell, Terry W
 Cornelius Jr, Clyde C
 Cornelius Sr, Gary L
 Cunningham III, James H
 Graham, Jerry W
 Hoffer, Bradley T
 Hunter, Fred A
 Johnson, Gregory E
 Jordan, Joseph Stuart
 Keener, Rex A
 Misenheimer, Katherine A
 Moose, John C

Mc Fee, Cynthia L.
 Poplin, Rebecca S
 Thomas, Mitch A
 Trexler, Robin B
 Von Cannon, Phillip L
 Ward, Tony W

Show, Mary D
 Supy Construction & Maint
 20353 - FOC C&M East Routine
 (14)
 Alexander, Willie L.
 Byrd, Michael S
 Houston, Thurman B
 Huntley, Gregory N
 Lunstord, Robert S
 Miller, Joel E
 Oddy, Mary L
 Parker, Marshall D
 Preder, Wilbur T
 Pfiffer Jr, James E
 Shearer, Steven T
 Sherrill, Gary W
 Sherrill, Theodore F
 Waugh, Jr, Vernon

Thomas Jr, Harold D
 Supy Construction & Maint
 12555 - FOC C&M East-
 Kann/Mooresville
 (15)
 Barrier, Timothy P
 Beaver, Mark E
 Bridson, Joseph D.
 Brigman, Todd V
 Childers, Timothy H
 Dendy, Tommy L
 Funderburk, Richard A
 Little, Tracy A
 Maddox Jr, Robert L
 Martin, Andrew L
 Martin, Nathan W
 Steen, George S
 Troutman, Glenn A
 Widenhouse, Justin R.
 Winecoff, Rodney D

Thompson Jr, Dewey W
 Tech Skills Spc

Morgan, Albert E
 Overcash, Timothy D
 Overman, Jeffrey C
 Puckett II, Guy M
 Smith, Aaron R
 Yost, Michael E

Yontz, Jeffrey W
 Supy Construction & Maint
 15165 - FOC C&M East-
 Matthew/Marsh
 (10)
 Allman, Brian C
 Bridgewater, Frederick S
 Burnette, Jeffrey A
 Dellinger, Danny C
 Denton III, Andrew W
 Flores, Marcelo C
 Glover, Jansen B
 Moore, Willie J
 Morrison, Bobby R
 Widenhouse III, William M

Org Chart - 21602 - Power Delivery - [Stanley Jimmie Lee] - (Contractors Excluded)

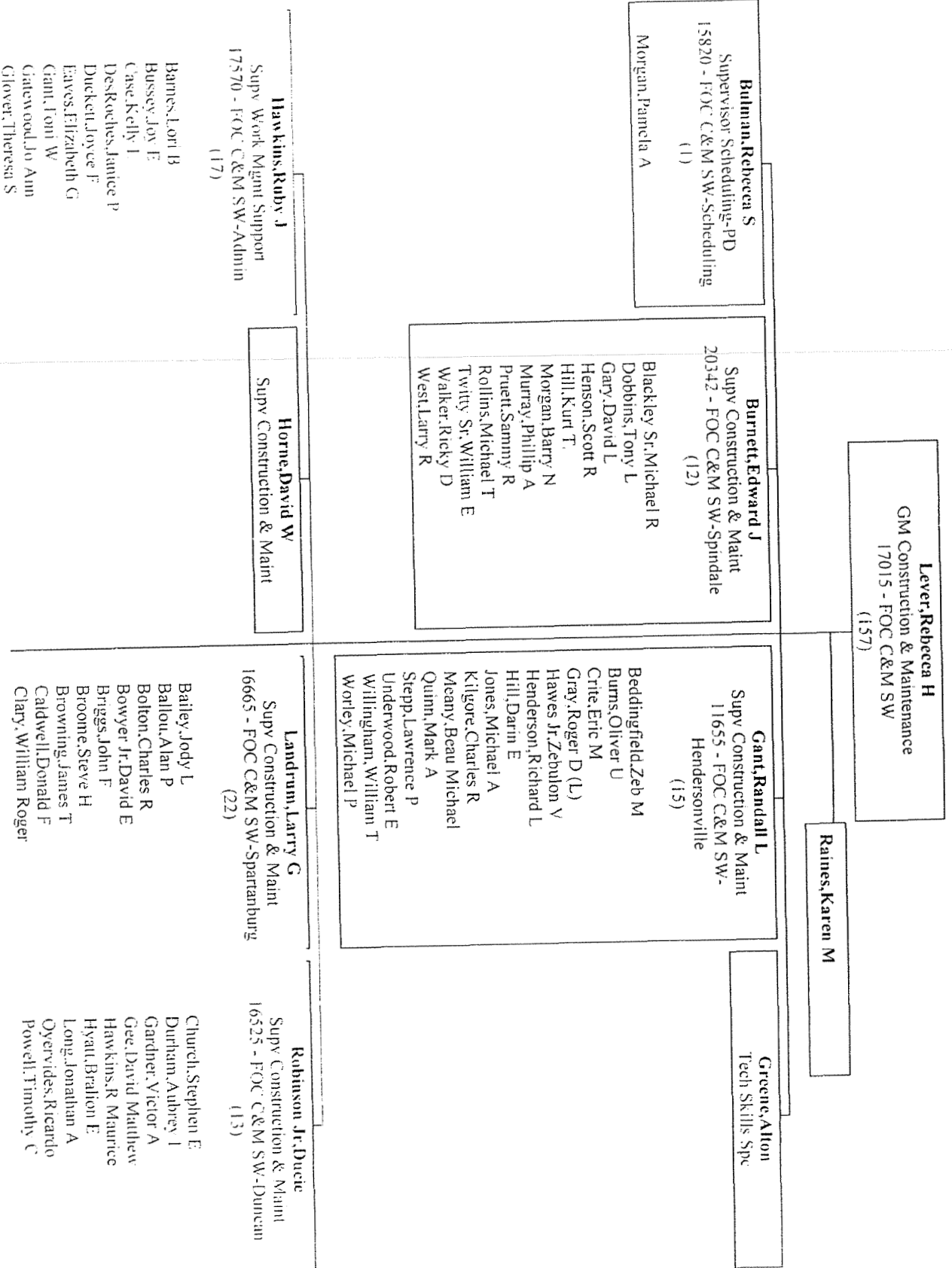

Harris, Cheryl M
 Mathis, Kimberly F
 O'Shields, Nell S
 Randolph, Dottie R
 Smith, Lorrie G
 Smith, Stephanie E
 Stanley, Aretha M
 Wilkie, Patricia B

Simerdon, Timothy W
 Quality Compliance Spc
 22657 - FOC C&M SW - Quality
 Compliance
 (0)

Street, Kenny L
 Mgr Construction & Maint
 19509 - FOC C&M SW Nantahala
 (66)
 Show Organization

Clayton, James A
 Corn, Dwayne K
 Fowler, Larry J
 Hawkins, Michael
 Henderson, Keith S
 Hines, Offrey L
 Mc Abee, Larry S
 Page, Bobby D
 Pridmore, Michael L
 Rogers Sr, Stanley J
 Sims, Ronnie J
 Tucker, Steven D
 Williams, Curtis H

Raffaldi, Jr, Olin
 Roddy, Andrew J
 Steading, Stephen A
 Sullivan, Randy L

Street, Kenny L
 Mgr Construction & Maint
 19509 - FOC C&M SW Nantahala
 (66)

Cunningham Jr, James P
 Quality Compliance Spc

Greene, Austin A
 Supv Construction & Maint
 19519 - FOC C&M
 SW Andrews/Robbinsville
 (11)
 Bialock, Steven F
 Carpenter, Randal K
 Coffey, John T
 Gibson, Ricky L
 Hardin, Clinton E
 Hyde, James M
 Jones, Melvin N
 Lail, Janne A
 Phillips, Terry D
 Underwood, Carl L
 Waldroup, Eric L

Lee, Christopher T
 Supv Construction & Maint
 21793 - FOC C&M SW Cashiers
 (7)
 Franks, Anthony Ray
 Henry, Gary D
 Jones, Nathan S
 Leatherman, Lucas C
 Mehan, Ryan Eugene
 Wheatley, Mark A
 Wilson, Joseph A

Mincey, James W
 Supv Construction & Maint
 19973 - FOC C&M SW -
 Dillsboro/Bryson
 (14)
 Anderson, Darrell A
 Barnes, Larry
 Batchelor III, Thomas H
 Bowers, Andrew R
 Bradley, John C
 Carnes, Jesse B
 Dillard, Joseph C
 Freeman, William B
 Keefer, Charles W
 Melton, Gary
 Nations, Stephen K
 Orr, Phillip A
 Porter, Jeffrey L
 Stewman, Russell D

Parrs, Dawn Moore
 Supervisor Scheduling- PD
 20557 - FOC C&M SW- Nantahala
 Scheduling
 (2)
 Harrison Jr, Wayne M
 Revis, Robert M

Robinson, Gary L
 Supv Construction & Maint
 19515 - FOC C&M SW- Franklin
 (11)
 Allen, Barry J
 Brooks, James E
 Bryson, John E
 Bursion, Wendell R
 Carpenter, Joshua T
 Gentry, Randall G
 George, Donald M
 McCall, Kevin D
 McConnell, Matthew J
 Rice, Tony Alton
 Young, Josh C

Speich, Henry L
 Supv Substation Ops & Maint
 20520 - FOC C&M SW- Nantahala
 Substation
 (6)
 Anderson, Devin R
 Cansler, John L
 Clark Jr, Robert F
 McGaha, William T
 Sanders, Dennis Kelly D
 Stillner, Christopher E

Waldroup, Melissa K
 Supv Work Mgmt Support
 19972 - FOC C&M SW Nantahala
 Admin
 (7)
 Cook, Duane D
 Hopkins, Sandra K
 McCall, Patricia P
 Nations, June B
 Norton, Susan Kimberly
 O'Dell, Annette S
 Waldroup, Kathy T

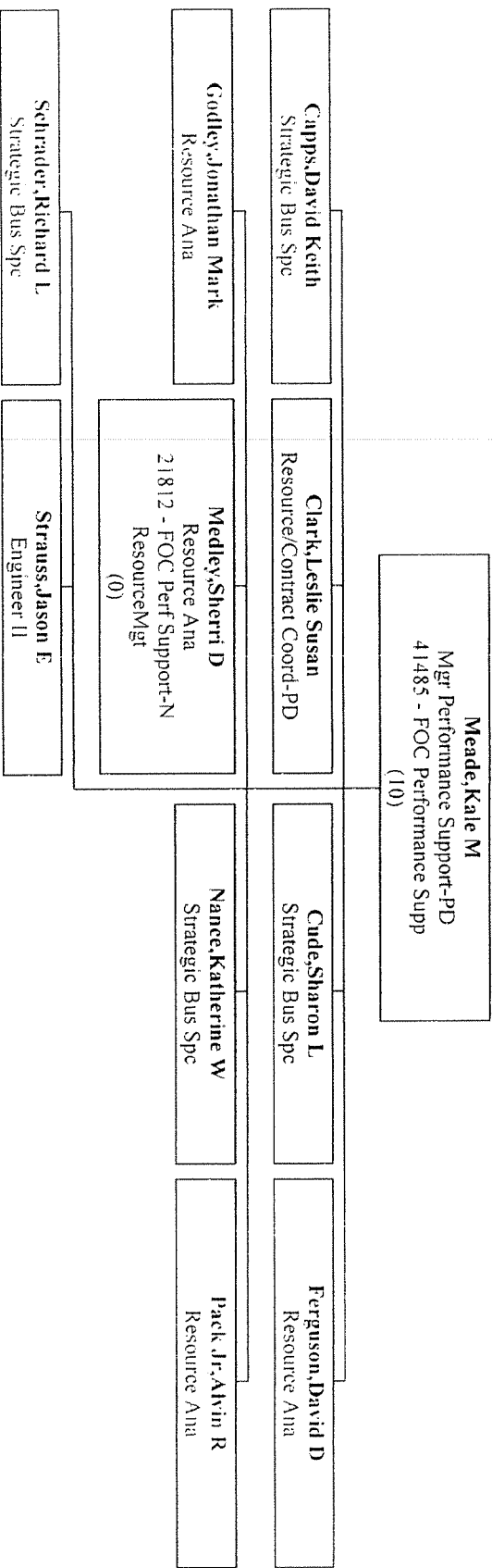

Rogers Jr, Forest W
 GM Construction & Maintenance
 17800 - FOC C&M West
 (179)

Blanton Jr, William L
 Project Manager I - PD

Honeycutt, Tony W
 Supv Construction & Maint

Houston, Debra
 Supv Work Mgmt Support
 11295 - FOC C&M West Admin
 (28)

Livengood Jr, George L
 Tech Skills Spc

Adkins, Katherine A
 Allen, Deborah H
 Bumgarner, Melinda H
 Bynum, Kellie T
 Clawson, Wanda R
 Eubanks, Martha L
 Fagan, Priscilla L
 Foster, Dorothy C
 Gregg, Jill K
 Hall, Phyllis V
 Hoffman, Debbie L
 Lindley, Melinda L
 Logan, Olivia G
 Lowry, Sonja R
 Maness, Robin M
 Mc Bee, Tanja L
 Mc Cree, Elouise W
 Miskelly, Mary C
 Mitchell, Deborah B
 Mozee, Doreatha F
 Nantz, Carol B
 Peavy, Paige N
 Plonk, Sandra M
 Poplin, La-Donna B
 Scott, Cynthia J
 Smith, Sherry K
 Ward, Sherry P
 White, Adrienne Bradley

Love, Everett L
 Tech Skills Spc

Lowder, Brenda H
 Supervisor Scheduling-PD
 12185 - FOC C&M West - Scheduling
 1

Mangum, Jimmy Scott
 Supv Construction & Maint
 14025 - FOC C&M West-Hickory
 (21)

Martin, Allan D
 Supv Construction & Maint
 20352 - FOC C&M West Routine 1
 (11)

(3)
 Briggs, Maria P
 Morrison, Gwendolyn E
 Sheets, Pattie M

Adams, Roger D
 Arndt, David M
 Bass Jr, Roy N
 Bowen, James A
 Bradshaw, Mark A
 Bruce, Mary A
 Bryan, Gerald K
 Dixon Jr, Spencer A
 Fox, Ronnie D
 Hare III, Thomas J
 Hewitt Jr, Joseph L
 Holt, Richard M
 Hudson, Rodney C
 Huffinan, Keith E
 Morrison, Christopher L
 Poovey, Edmund W
 Proctor, Stephen C
 Puett, Ryan B.
 Robinson, Matthew E
 Sain, Ricky F
 Wilson, Robert L

Barber, Michael E
 Barkley Jr, Thomas A
 Dover, Dean L
 Hunter Jr, Ronnie M
 Martin, Michael G
 Mc Manus, Cedric M
 Parker, Boyce M
 Taylor, Ronald J
 Tillman, James E
 Wilson, Jeannie M
 Young, Ricky A

Mc Nair, Jr, John D
 Quality Compliance Spc
 22619 - FOC C&M West -Quality
 Complan
 (0)

Nixon, Gary E
 Supv Construction & Maint
 11770 - FOC C&M West-Gastonia
 (13)
 Bryant Jr, Morris J
 Cook, Randy D
 Farris, Kevin D
 Hall, Mark A
 Helms, David R
 King, John J
 Mauney, Mark E
 Milwood Jr, Wayne E
 Rhyne, Michael G
 Sigmon, Howard Michael
 Stroupe, Jason M
 Ward, Chad E
 Wesson, James A

Parker, Steve E
 Supv Construction & Maint
 11825 - FOC C&M West Ft Mill
 (14)
 Beard, James B
 Blackwell, Donald F
 Bowers, Leland H
 Burnett, Lewis E
 Chapman, Joseph W
 Dover, Leslie W
 Farley, Grady T
 Gwin, Justin S
 Harris, Jerry W
 Hooper, William M
 Jones, Blake
 Magee, Russell T
 Phillips, Harry S
 Sheley, John K

Rushing, Kenneth M
 Supv Construction & Maint
 15560 - FOC C&M West-
 Lancaster/Chester
 (17)
 Adams, John K
 Alt, John A
 Beann, Timothy E
 Bowden, Jarvis U
 Dewese, Donald S
 Dry, Eric K
 Horne, Michael L
 Hunnpires, Jon D
 Hunter, William Andrew
 Jacobs, Franklin R
 Morris, Blaine W
 Patterson, Clinton
 Robertson, Charles D
 Thomas, William B
 Wilks, John E

Wylie, Nathaniel
Young III, James B

Sigmon Jr, Billy Ray
Supv Construction & Maint
13110 - FOC C&M West DTUG
(9)

Ferguson, Scott J
Ibby, Todd L
Jackson Jr, James D
Mackey, Robert H
Nash, David J
Nichols, Adria B
Owens, Michael T
Parser Jr, James M
Wiles, Kevin M

Tadlock, John D
Supv Construction & Maint
13030 - FOC C&M West-Little Rock
(16)

Allman, Michael A
Campbell, Mark G
Christie Jr, William C
Foster, Lionel
McCarter, Samuel B
Medlin, Jason D
Melton, Eric D
Norton, Matthew N
Patterson, James R
Penley, Tony A
Phillips Jr, David G
Ray, Ralph L
Robinson, Thomas Matthew
Summey, Kevin D
Untz, Michael R
Wallace, Jr., David T

Wesson, Chadwick D
Supv Construction & Maint
22027 - FOC C&M West-Marion
(19)

Anderson, Christopher K
Burns, Ann Marie
Craig, Jerry W
Curtis, Ronnie F
Curtis, Morris W
Drum, David B
Duckworth, James M
Hamrick, William A
Haynes, Michael B
Keaton, Ots E
McKinney, Kyle S
Nash III, Joseph R
Nations, James R
Stevenson, Brian K
Story, Jerry G (L)
Truesdell, Stacy C
West, Dennis L
White, Keith M
Whitley, Bobby G

Withrow, Michael L
Supv Construction & Maint
12825 - FOC C&M West-Shelby
(12)

Cromer, Philip R
Dixon, Jeffery S
Dobbins, Charles C
Gee, John M
Helms, Clyde D
Humley, Jeffrey T
Hutchins, Mitchell K
Jarrrell, Curtis A
Little, Melvin T
Nichols, Jerry D
Sikes, David L
Walker, Neal R

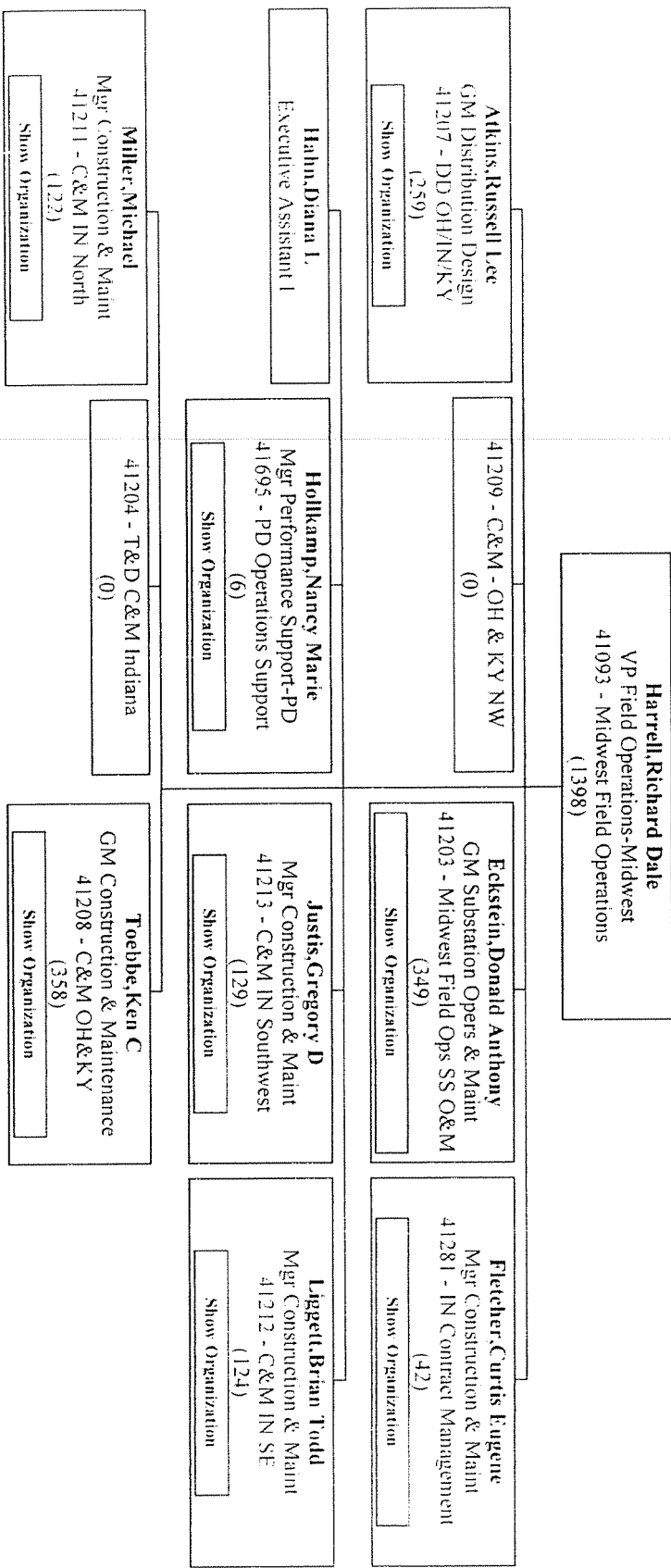

Atkins, Russell Lee
 GM Distribution Design
 41207 - DD OH/IN/KY
 (259)

Adams, Stephen W
 Mgr Distribution Design
 41945 - FROM DID GIS
 (16)
 Show Organization

Birkenhauer, Thomas J
 Supv Distribution Design
 41310 - DD OH/KY-Project Design
 (23)

Coleman, Matthew D
 Coulter, Dennis James
 Dittmer, Joseph Troy
 Ellis, Michael R
 Galinari, Lynda S
 Gibson, Jeremy B
 Gray, Kevin J
 Hofstetter, William J
 Hull, Joseph E.
 Hutchison, Craig W
 Koelters, Joseph L
 Marksberry, Kathy S
 Maschmeyer, Mary C
 Memering, Patricia E
 Meyer, Timothy R
 Meyer, Virginia Faye
 Minshall, Brian James
 Mullins, Darrell Thomas
 Pugh, Tarnwa
 Ries, Mathew M
 Schwartz, Daniel D
 Tolle, Kevin L
 Wright, Aaron M

Devine, Michele Lee
 Coord. Office

Hufaker, Von Edwin
 Mgr Distribution Design
 41309 - DD OH/KY
 (108)
 Show Organization

Koontz, Michael Dennis
 Supv Distribution Design

Shields Jr, James William
 Supv Distribution Design
 41326 - MWFO DD R&I OH/KY/IN
 (16)

Burger, Anthony W
 Cornelius, Louis Robert
 Dellcarpini, Domenic A
 Espelage, Margaret S

Umbaugh, Timothy Patrick
 Supv Distribution Design
 41308 - DD IN-Project Design
 (11)

Emmel, Timothy D.
 Funk, Brian G. (P) (T)
 Gideon, Carl E
 Goodarr, Michael John

Zarbaugh, Earl Martin
 Mgr Distribution Design
 41307 - DID IN-Cust Proj
 (177)
 Show Organization

Evans, Joseph E
Finley, Gregory Andrew
Fischer, Stephan R
Haynes, Jonathan L
Litten, Gary Alan
Majen,裴
McMahan, Kelly P
McMullen, Denise H
Odle, Ronald Russell
Redd, Gail E
Weiskittel, Philip D
Wolf, Ronald Gerald

Griffin, Larry Kevin
Horoho, Carl W
Maus, Connie Jo
Nicholson, Lee E
Price, Travis A
Rowland, Cynthia Ann
Wright, Brynn (T)

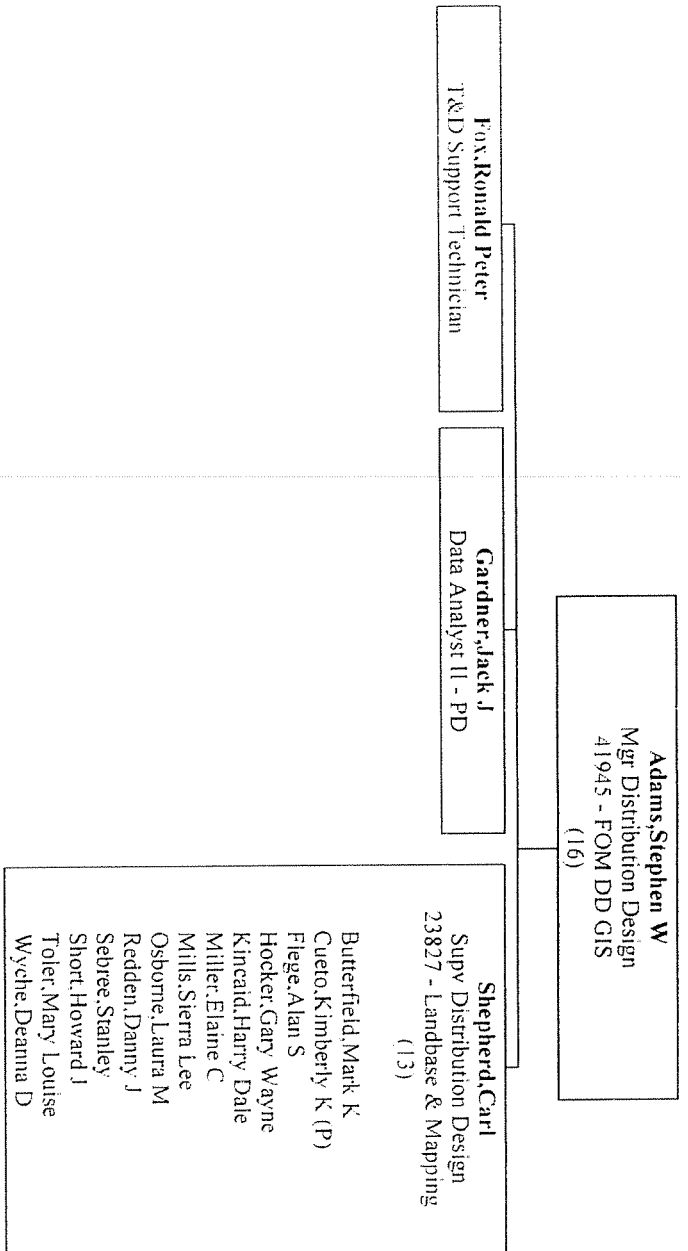

Hufaker, Von Edwin
 Mgr Distribution Design
 41309 - DD OH/KY
 (108)

Coleman, Daniel D
 Engineer I

41321 - DD OH/KY-Cust Proj Admin
 (0)

Freiauff, David Donald
 Supv Distribution Design
 41327 - Cust Proj Florence
 (15)

Beecher, Brian B
 Billow, Michael George
 Cockrell, Shirley L
 Conley, Sandra Janice
 Crail, Joyce A
 Davis, Karen S
 Fricke, Joe
 Harhun, Mary Lizetta
 Kloecker, Christine A
 Knobloch, Christina J
 Nolan, Dennis E
 Owens, Charlotte A
 Rauch, Adam Keith
 Smith, Michael Robert
 Wilson, Deloise Stamper

Glenn, Kimberly L
 Supv Distribution Design
 41328 - DD Cust Proj Hamlet
 (15)

Antenucci, Beth Rae
 Clark, Michael W
 Coleman, Yolanda T
 Harden, Steven M (L)
 Hill, Crystal W
 Hinkkel, Diane M
 Hoppenmans, Kimberly A
 Jones, Alan M
 Leggett, Keith B
 Lucas, Tanya Y
 Orth, Shady K
 Reed, Michael J
 Tius-Smith, Marlene
 Yazell, Randy Everett
 York, Brian W

Hesse, Jeff
 Sr Engineer

Hughes, Keith D
 Supv Distribution Design
 41323 - DD Cust Proj North
 (18)

Angel, James L
 Courtney, Paula Rene
 Davis, Mary F
 Dubois, Janet Coleen
 Edwards, Michael
 Fasbender, Michael A
 Hatcher, Angela J
 King, Brett A
 Kler, Gregory T
 Kurdilla, Jerrit Lynn
 Lohmann, Robert E
 Nordin, Charles Kevin

Lange, Chris Todd
 Supv Distribution Design
 22972 - Distribution Design Central
 (11)
[Show Organization](#)

Lantry, Dane T (T)
 Intern

Pennington, Donna
Scherer, Michelle
Shepard, Jonnace R
Steinmetz, Corey J.
Warren, Lori L
Yates, Evelyn D

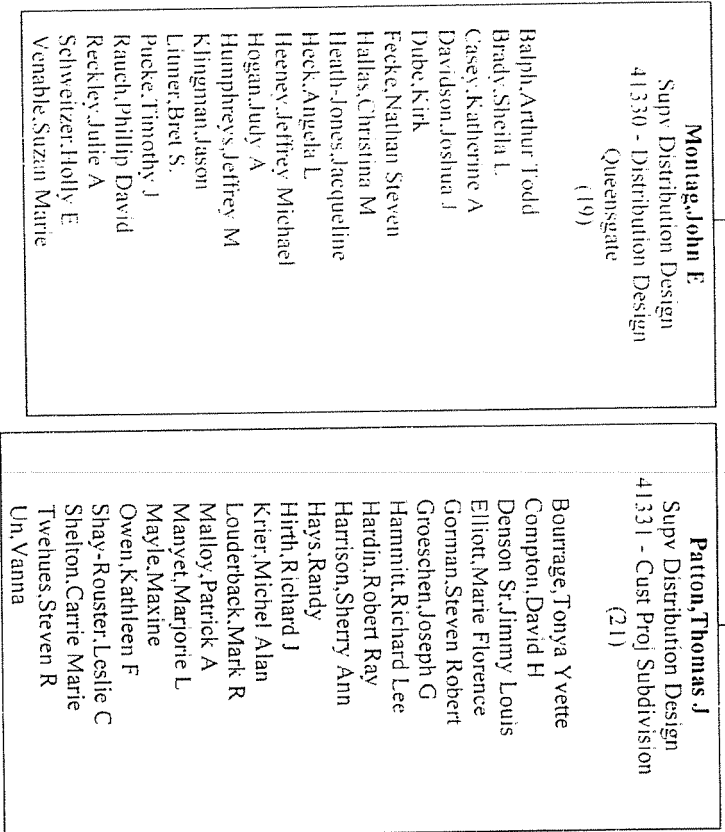

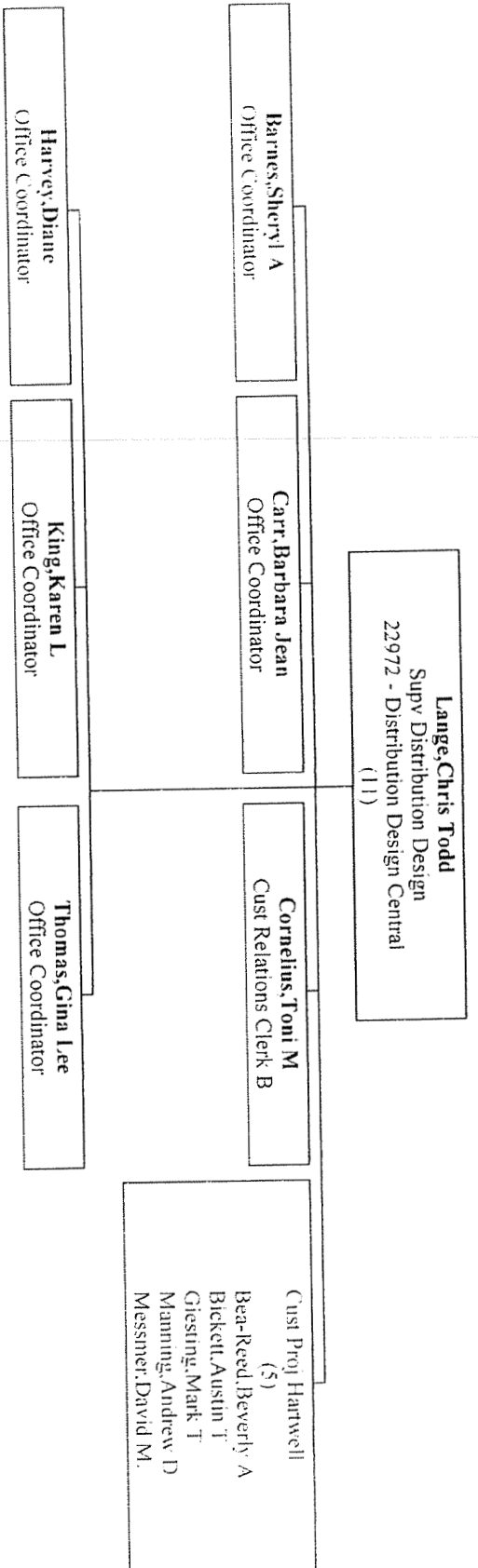

Zearbaugh, Earl Martin
 Mgr Distribution Design
 41307 - DD IN-Cust Proj
 (77)

41314 - DD IN Cust Proj Franklin
 (10)

Burton, Troy Leslie
 Butler, Richard L.
 Carr, Derek L.
 Cook, Denn Kay
 Larkin, Michael L.
 Maggard, Kristi A
 Searcy, Douglas Alan
 Six, Earl Aaron
 Trixel, Jerry Owen
 Weisenbach, Bonita Kay

41316 - DD IN Cust Proj Lafayette
 (5)

Ahmed, Imran W
 Alexander, Donnie L
 Ashlock, Nancy Lee
 Lewis Jr, James Frederick
 Stevenson, Denise Jean

Dorn, Jeffrey Alan
 Supv Distribution Design
 41312 - DD IN Cust Proj
 Bloomington
 (10)

Blackburn, R Jeffrey
 Carlisle, Judith Ann
 Daniel, Kristina L
 Ducker, Kerry Brian
 Gardner, Tammy Sue
 Hatton, Kimberly Kaye
 King, Daniela M
 Phillips, Jason M.
 Urrutia, Jack Damian
 Wang, Timothy

Funk, Gregory Lynn
 Supv Distribution Design
 41315 - DD IN Cust Proj Kokomo
 (12)

Armstrong, Jodie Lyrae
 Gardner, Michelle Dawn
 Greiner, Scott Lee
 Hendrickson, Alicia Ann
 Koontz, Marci L
 Long, Teresa Lee
 O'Neill, Robin Ann
 Parks, Sharon Ann
 Reedy, Alicia Anne
 Reeves, Dea Kay (L.)
 Reynolds, Dawn Lorene
 Smith, Monte Mac

Koenig, Matthew R
 Supv Distribution Design
 41320 - Cust Proj Terre Haute
 (6)

Dalton, Blake A
 Godsey, Brent N
 Martin, Robert Noel
 Rolley, Craig R
 Sweehey, Logan
 Williams, Warren Douglas

Lewis, Jeremy Keith
 Supv Distribution Design
 41317 - Cust Proj Noblesville
 (13)

Booher, Ronnie L
 Carvin, Michele Ann
 Davis, Ada Kathryn
 Delphina, Ryan Andrew
 Dodson, Marica Carolyn
 Grady, Tracy Wayne
 Groves, Matthew A
 Hardin, Timothy J
 Herrington, Kimberly Jo
 Hunter, Shirley A
 Keenan, Jason Daniel
 Vaughn, Bradley M (T)
 Vollmer, Stephen James

Lhamon, Sandra Sue
 Spec. Lighting

Ogawa, Derrick Kazuo
 Supv Distribution Design
 41318 - Dist Design Cust Proj Plainfield
 (4)

Anderson, Denise Marie
 Bantley, Brian Scott
 McMains, Daniel Kent
 Sanders, Leslie (P)

Pierson, Pamela Kay
Admiv Spc

Smith, Michael Lloyd
Supv Distribution Design
41313 - DD IN Cust Proj Croydon
(8)
Curd, Sue Anne
Enochs, Vicki Ann
Hora, Bradley Michael
Hunchman, James R
Laskowski, Sara Elizabeth
Madden, Barbara Elizabeth
McKinney, Darren C
Wooten, Barbara S

Walden, Deborah Sue
Coord, Office

Org Chart - 21602 - Power Delivery - [Stanley, Jimmie Lee] - (Contractors Excluded)

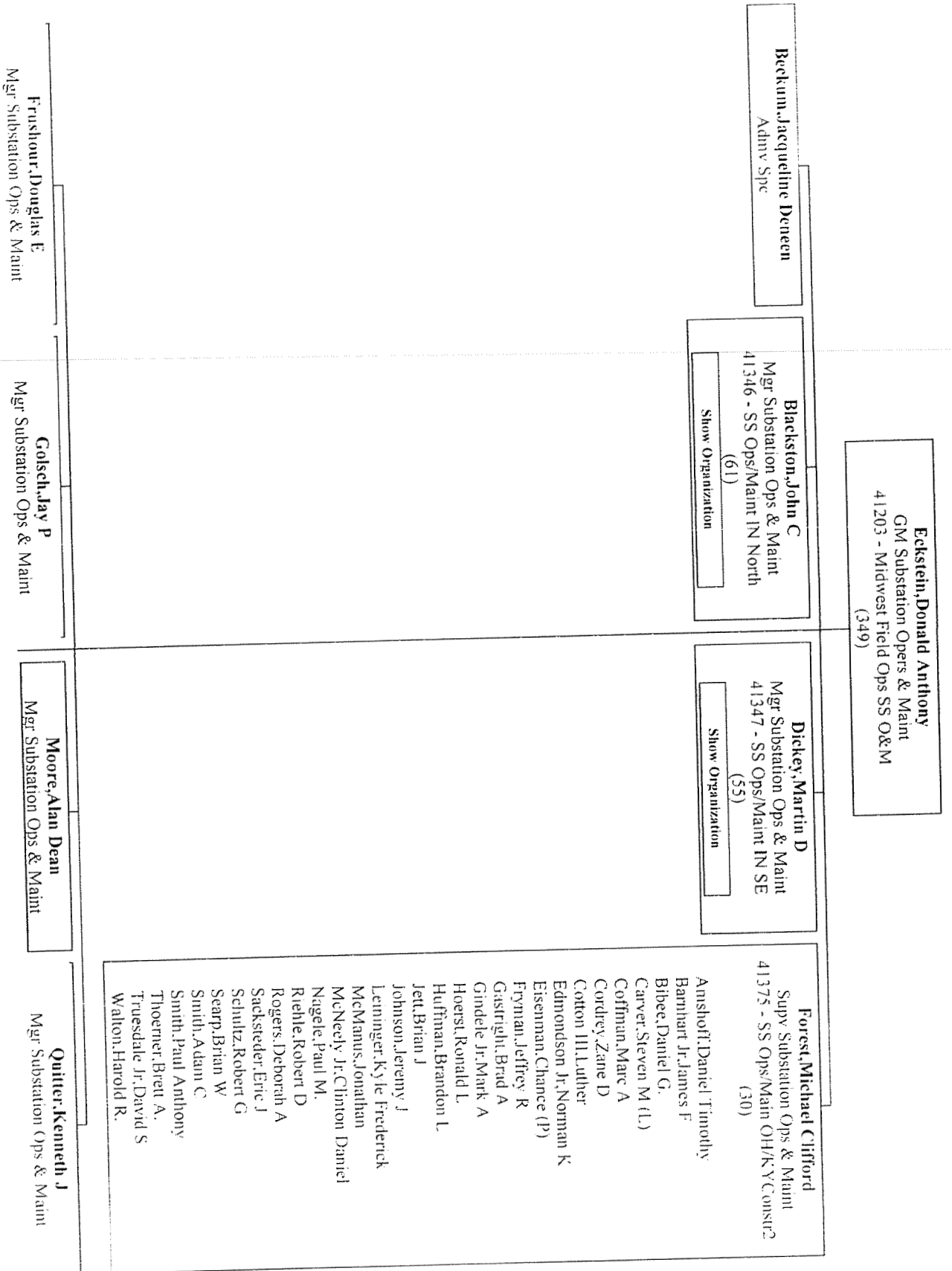

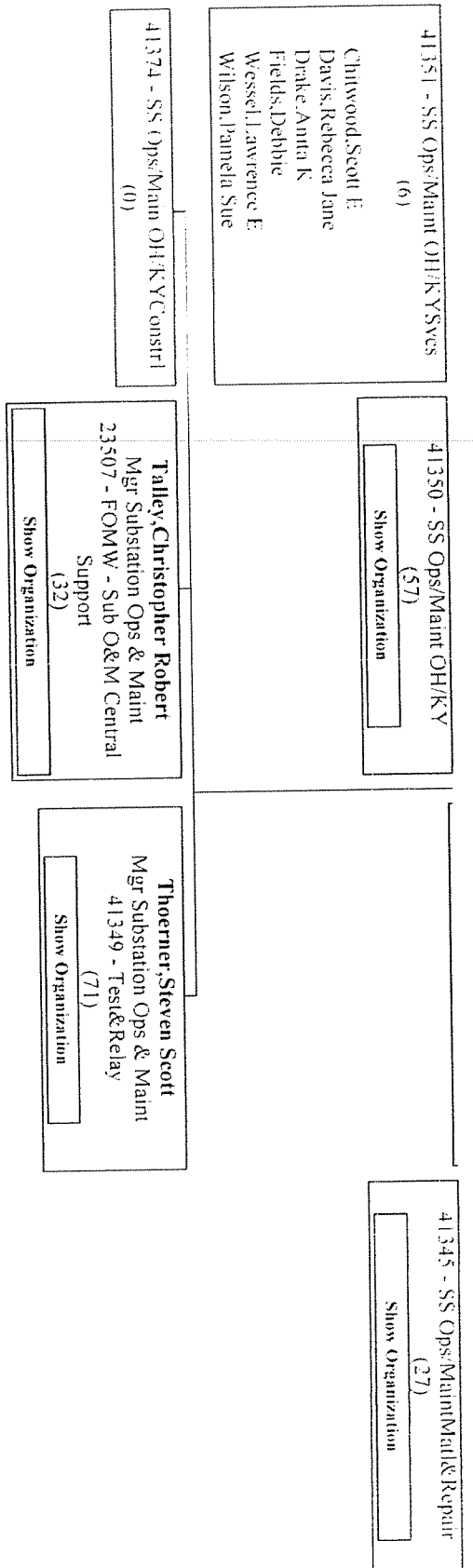

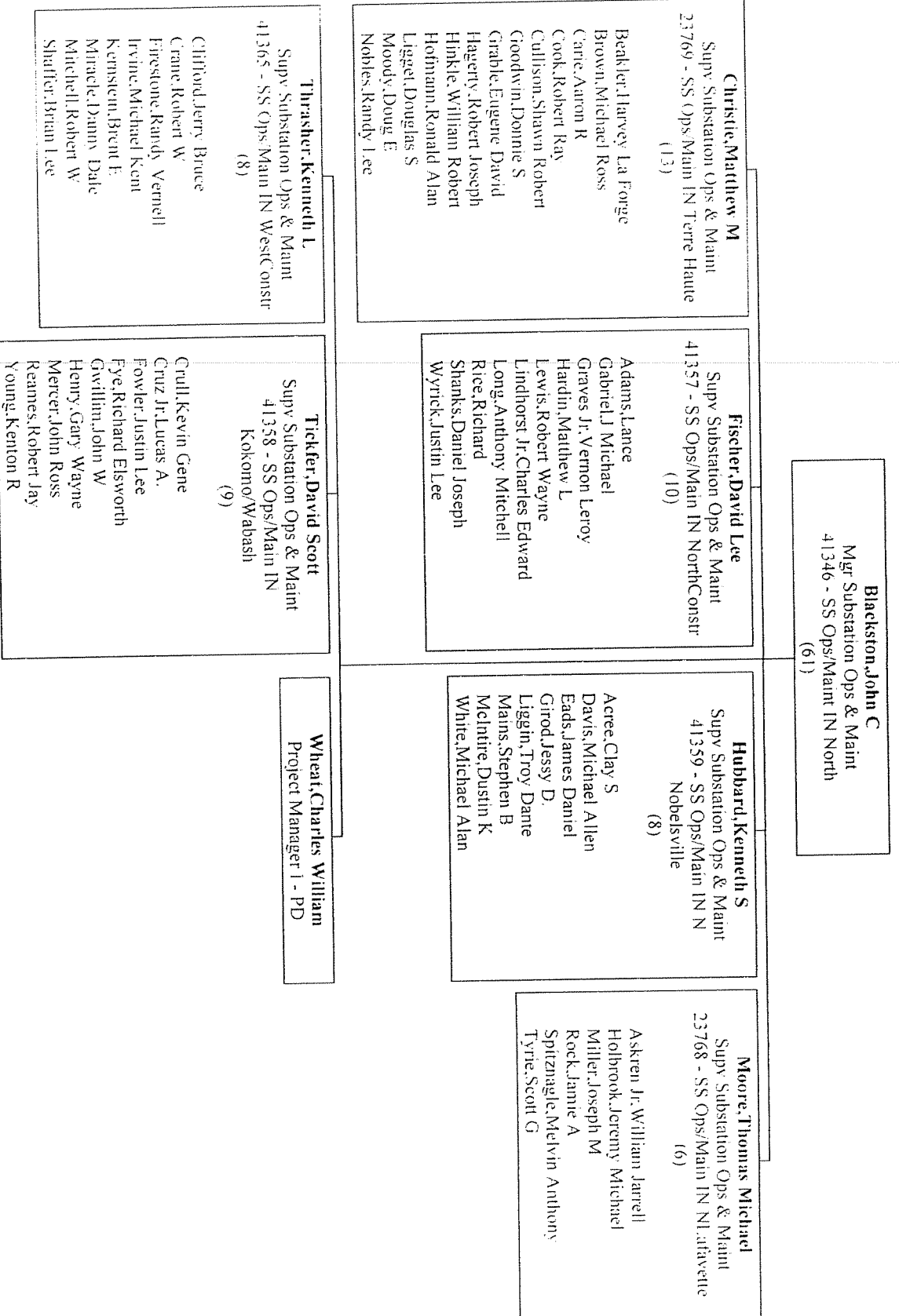

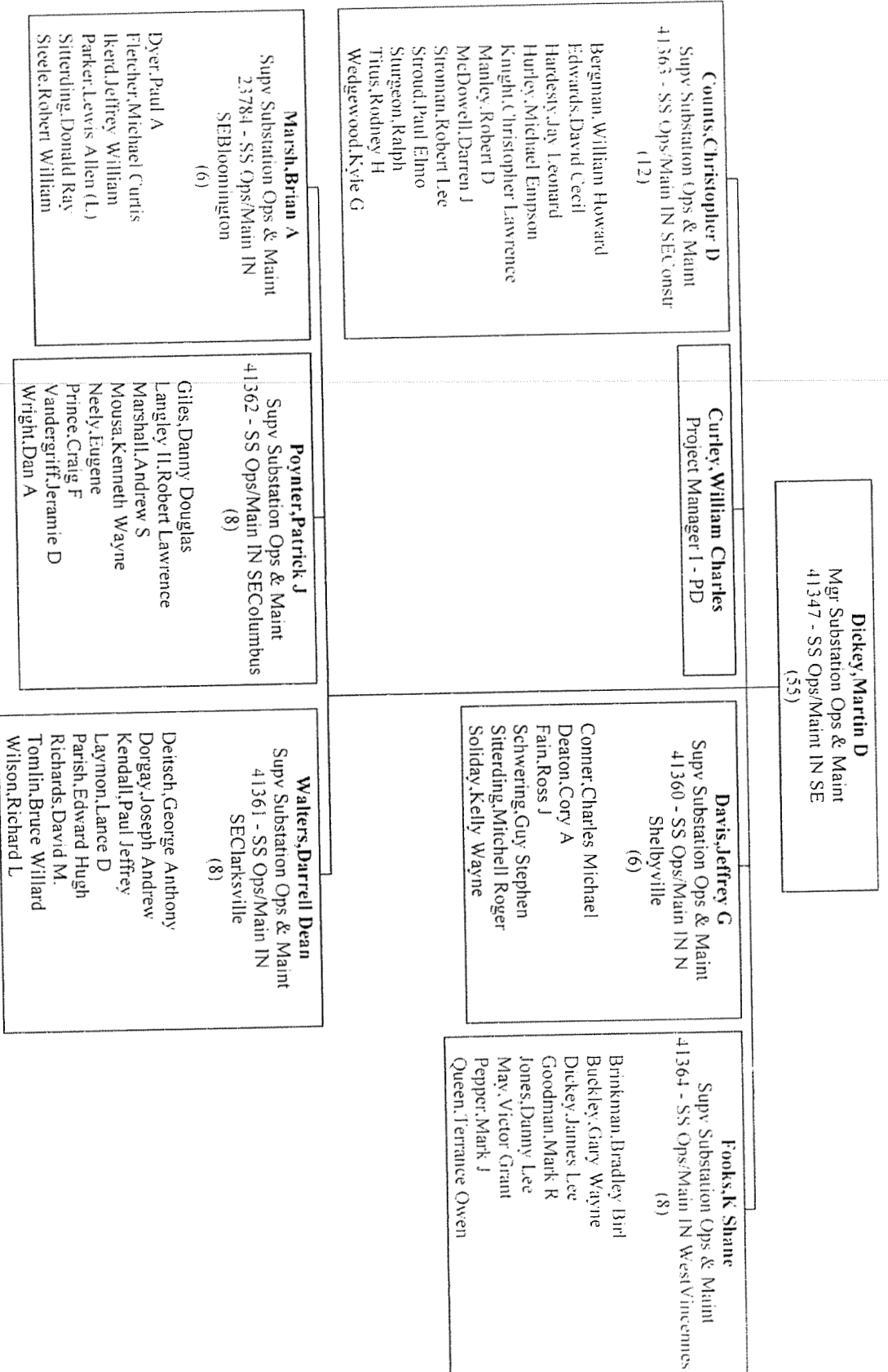

Golsch, Jay P
 Mgr Substation Ops & Maint
 41350 - SS Ops/Maint OH/KY
 (57)

Bailey, Martie L
 Electric Operations Clerk

Froehle, John Patrick
 Supv Substation Ops & Maint
 41371 - SS Ops/Main OH/KY/Hartwell
 (13)

Babst, James
 Bass, Dennis W
 Collins, Jarod K
 Doyle Jr, Marvin
 Holden, Gary L
 Lindenschmidt, Jim T
 Meyer, Geoffrey L
 Neumann, Mark J
 Pitcher, Loreta Mae
 Rice, Michael S
 Trapp, Nathaniel J
 Walthers, Gregory M
 Wiles, Timothy L

Richey Jr, John Franklin
 Project Manager I - PD

Roberts, Jeremy A
 Supv Substation Ops & Maint
 41373 - SS Ops/Main OH/KY/Todhunter
 (12)

Allen, Kirby
 Barbleux, William V
 Cradler, Kevin J
 Denham, Alice Carol
 Fights, James H
 Gamble, Samuel
 Hicks, Gerald Wayne
 Johnson, Gary M
 Martin, Kenneth J
 Sexton, Darrell W
 Stolzenberger, Eric J
 Temple, Charles A (L)

Schwartz, Arthur V
 Supv Substation Ops & Maint
 41370 - SS Ops/Main OH/KY/Brecon
 (11)

Canery, Il, Thomas Jay
 Conley, Christopher D
 Gamble, Roland
 Greer Jr, Marcus D
 Grooms, Gregory T
 Hughes, Richard S
 Jackson, Barry A
 Platt, Lawrence R
 Shelton, Phillip S
 Soelner, Randy James
 Spradling, Melissa A

Thiemann, Mark Richard
 Supv Substation Ops & Maint
 41372 - SS Ops/Main
 OH/KY/Queensgate
 (15)

Bezold, Thomas A
 Clark, Daniel Keith
 Connell, James R
 Cruz, Delane
 Katzler, Kurt A
 Reckers, Paul J
 Schach, Samuel O
 Schalk, Ronald A
 Schlomer, Brian J
 Smith, Chris M
 Smith, Donald S
 Trapp, Daniel L
 West, Joseph D

Org Chart - 21602 - Power Delivery - [Stanley, Jimmie Lee] - (Contractors Excluded)

Whites, Gary L Zornes, Deanne M

Org Chart - 21602 - Power Delivery - [Stanley, Jimmie Lee] - (Contractors Excluded)

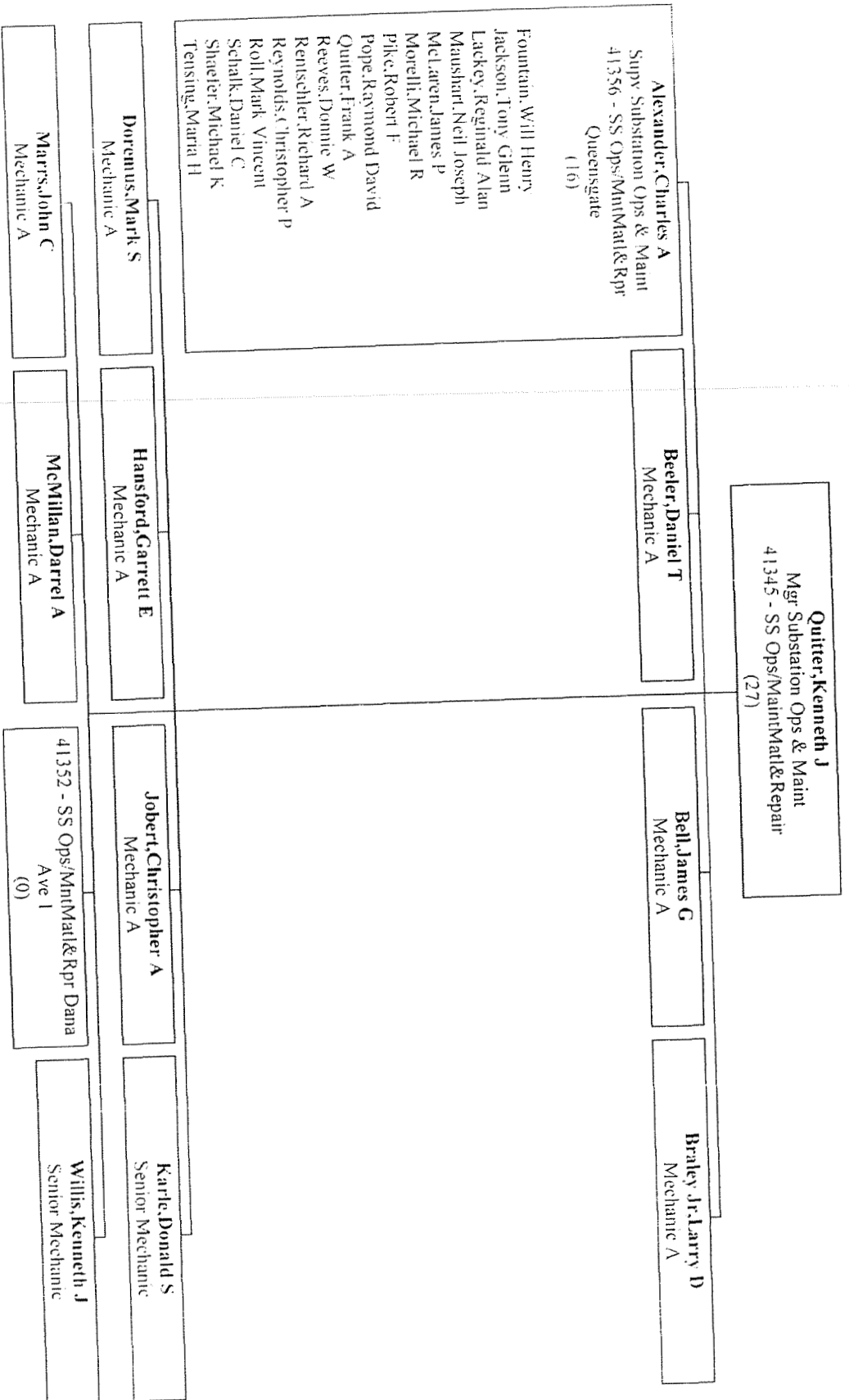

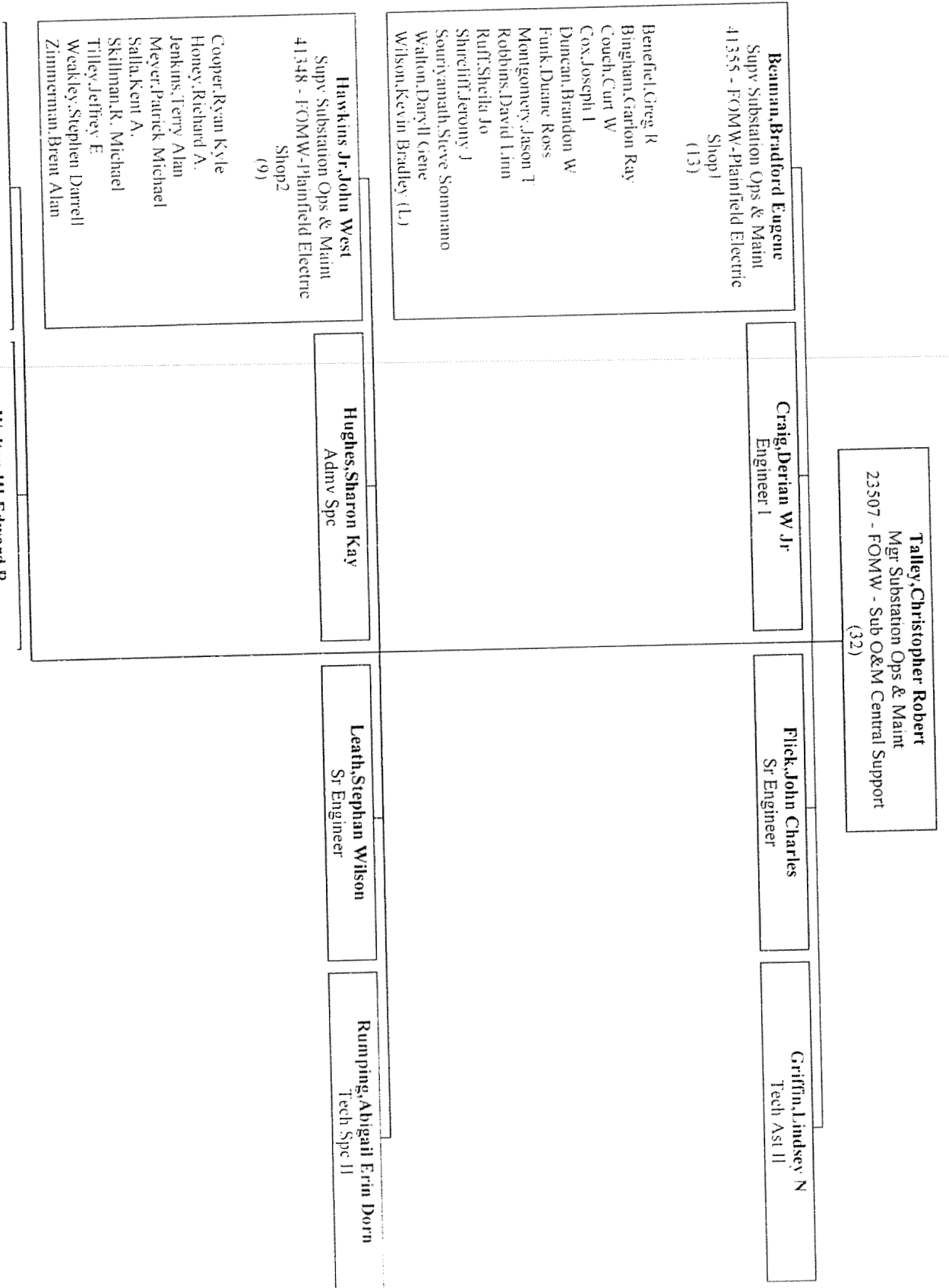

Org Chart - 21602 - Power Delivery - [Stanley, Jimmie Lee] - (Contractors Excluded)

Engineer II

Consulting Engineer

Org Chart - 21602 - Power Delivery - [Stanley, Jimmie Lee] - (Contractors Excluded)

Thoerner, Steven Scott
 Mgr Substation Ops & Maint
 41349 - Test&Relay
 (71)

Fry, Gregory G
 Supv Substation Ops & Maint
 41368 - Test&Relay/Plainfield 3
 (6)

Brewer, Donald F
 Drake, Samuel Lester
 Loudon, Steven Michael
 Martin, Jeffery S
 Stallings, Charles Alden
 Varvel, Jerry Steven

Grooms, Geoffry Darrin
 Supv Substation Ops & Maint
 23976 - Test&Relay/Queensgate 2
 (11)

Bischoff, Tom J
 Bryson, Maureen S
 Cradler, Daniel L
 Francis, Christopher J
 Holston, Lamar
 Maltby, Thomas J
 Okura, James N
 Richardson, Jeffery D
 Rosenhagen, Jammie R
 Vaughn, Christopher J
 Wash, Douglas C

Hanson, Michael
 Supv Substation Ops & Maint
 41367 - Test&Relay/Plainfield 2
 (12)

Baker, Brent W
 Brown, Dustin Ryan
 Corinaldi, Bernardo L
 Davis, Ronald E.
 Jones, Anthony E
 Kimmell, Robert Lee
 Konen, John G
 McIntosh, Wylie L
 Payne, James
 Props, Brian D
 Shipley, Timothy N
 Siebenmorgen, Todd Irvin

Hughes, Alan W
 Supv Substation Ops & Maint
 41369 - Test&Relay/Queensgate 1
 (22)

Adams, Brandon Lee
 Anderson, Jeffrey
 Bridewell, Jerrit
 Burr Jr, George J
 Cain, Nathan M.
 Clark, Thomas Wayne
 Collins, James A.
 Delaney, David H
 Densford Jr, Robert Daniel
 Fisher, Bradley S
 Grierson, Eric R.
 Hershner, Darrell L.
 Kerchoff, Kelly Ralph
 Kinebrew, Anthony
 Klosterman III, Jack L.
 Nolan, Michael R
 Noth, Ronald Steven
 Peck, Donald W
 Perez, Richard John
 Pierce, Jennifer L.
 Renton, David
 Sexton, Wayne E

Otto, Robert F
 Supv Substation Ops & Maint
 23977 - Test&Relay/Queensgate 3
 (7)

Allen, Marcus G
 Cox IV, Dwight J
 Labarowski, Douglas W
 Marlowe, Terry J
 McElroy, Michael W

Shumaker, Kim Allan
 Supv Substation Ops & Maint
 41366 - Test&Relay/Plainfield 1
 (7)

Dickison, Mark Allen
 Doffek, James Lee
 Lemon, Christopher Owen
 Miller, Brent E
 Vogt, Clint W

Org Chart - 21602 - Power Delivery - [Stanley, Jimmie Lee] - (Contractors Excluded)

Schmidt, Nathan L.
Schmitz, Jeffrey A.

Winkel, Richard D
Woodley, Linda Ann

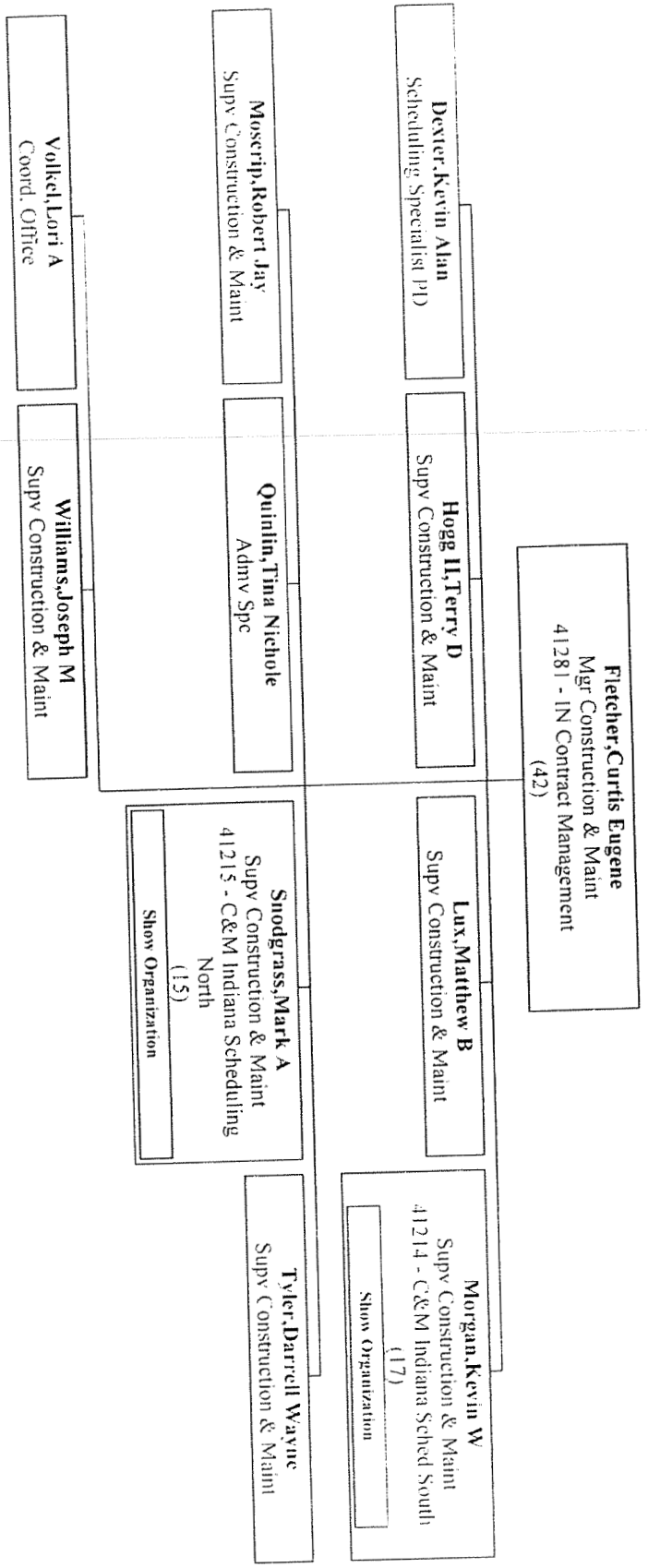

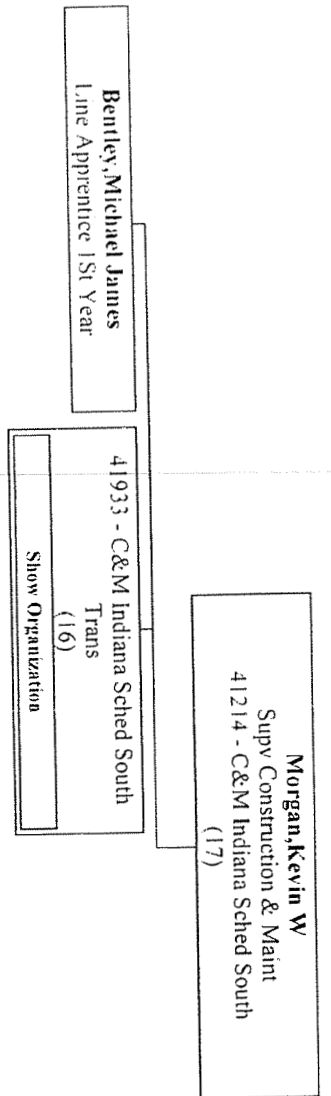

Org Chart - 21602 - Power Delivery - [Stanley, Jimmie Lee] - (Contractors Excluded)

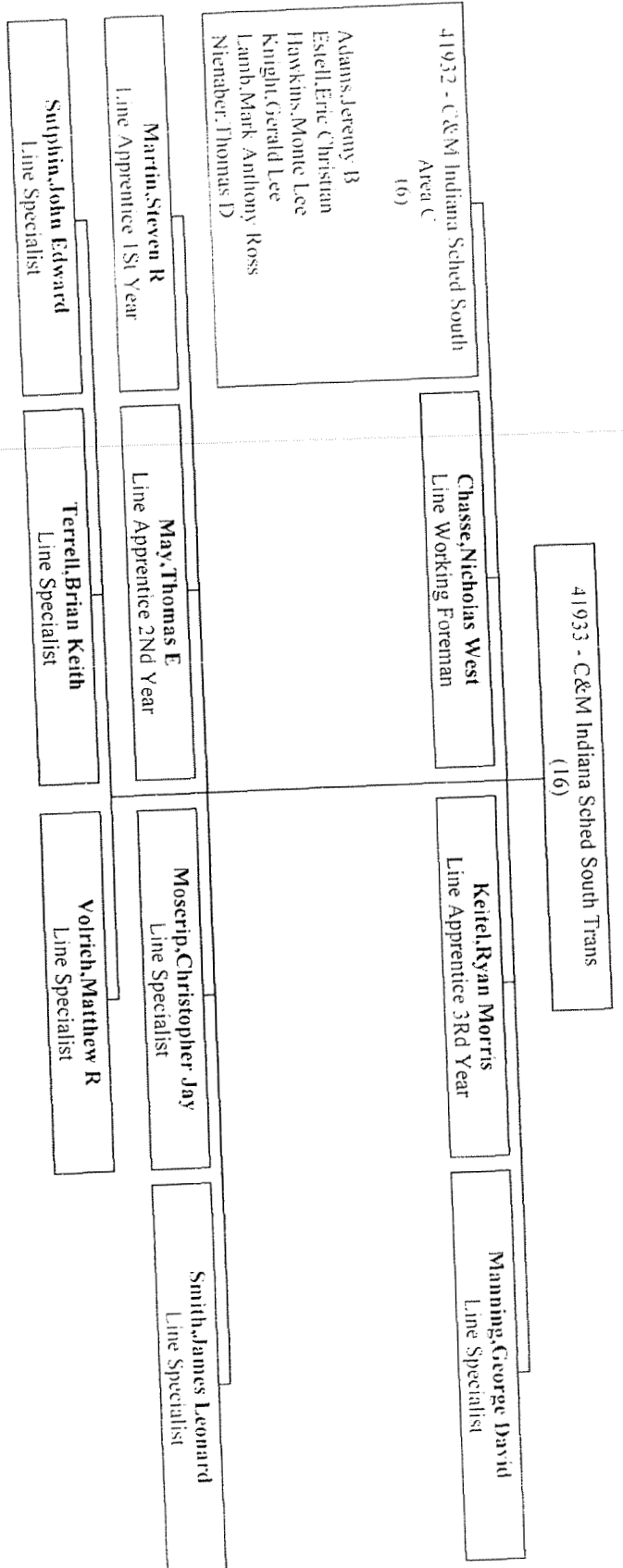

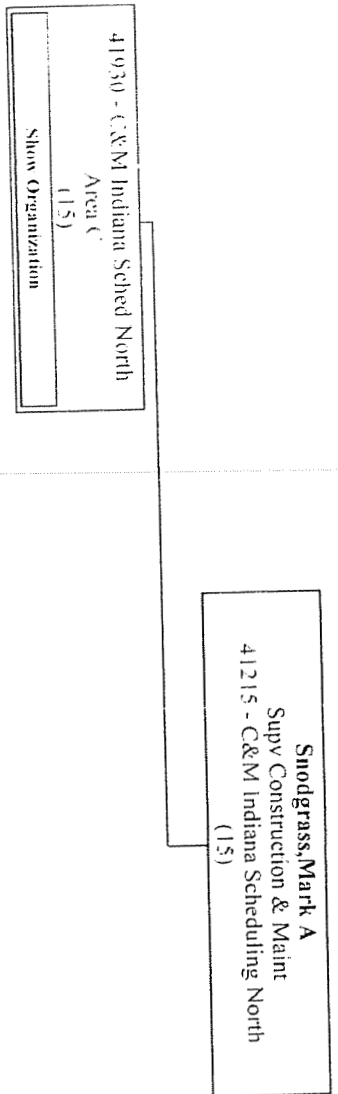

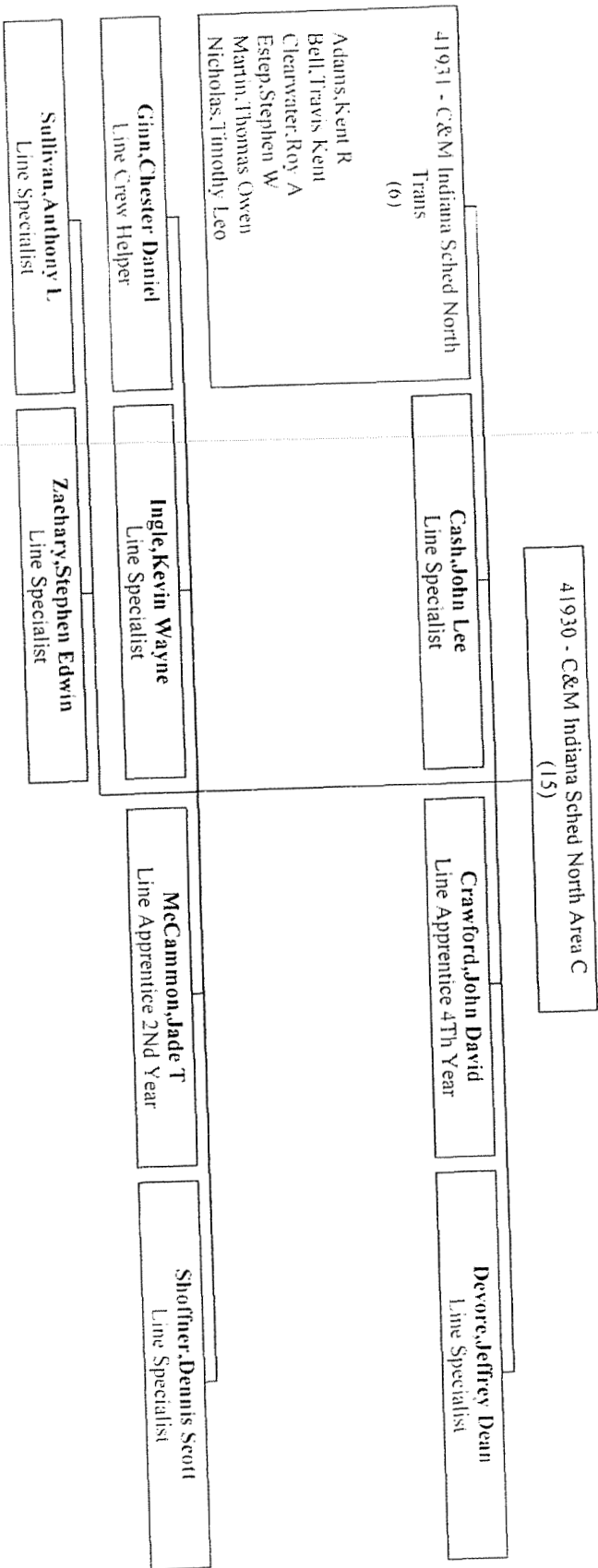

41931 - C&M Indiana Sched North
 Trans
 (6)
 Adams, Kent R
 Bell, Travis Kent
 Clearwater, Roy A
 Estep, Stephen W
 Martin, Thomas Owen
 Nicholas, Timothy Leo

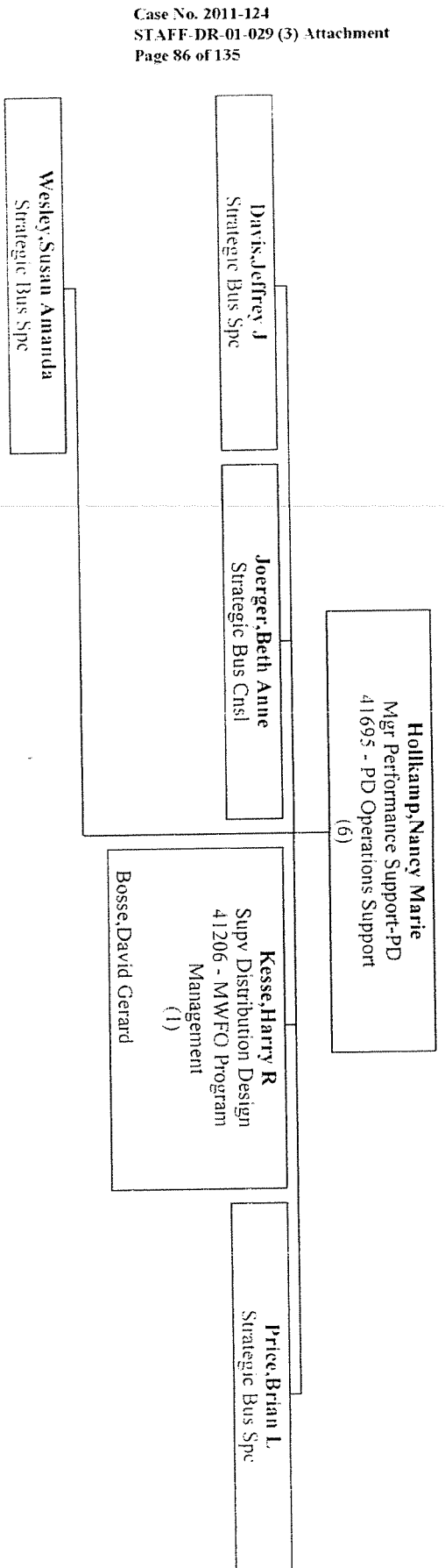

Justis, Gregory D
 Mgr Construction & Maint
 41213 - C&M IN Southwest
 (129)

Abram, David W
 Supv Construction & Maint
 41397 - C&M Indiana SW
 Bloomington
 (14)

Ayers, Christopher A
 Beretta, Jason R
 Crawford, Brandon S
 Demey, Michael D
 Denton, Jason T
 Higgins, Samuel W
 Irwin, Andrew W
 Larmore, Dylan L
 McCullough, Christopher Alan
 Polley, Brian W
 Smith, Lamecha W
 Sowers, Herman Lee
 VanDeventer, Joseph Heath
 Vanecky, Jeremiah J.

Aker, James Ryan
 Supv Construction & Maint
 41398 - C&M Indiana Southwest
 Clinton
 (7)

Delanois, Dustin L.
 Elkins, Kevin L
 Haddix, Michael Ryan
 Hunt, Allena Faye
 Shev, Daniel W
 VanHook, Richard Alan
 Vicars, Thomas James

Braun, John Bradley
 Supv Construction & Maint
 23174 - C&M IN SW
 Bloomfield/1.00gootee
 (7)

Breeden, Michael Joe
 Campbell, George Stephen
 Denson, Richard Douglas
 Felner, Brett H
 Ladson, Douglas James
 Reed, Jason Andrew
 Tribby, Richard Lee

Calloway, Bruce Alan
 Gen Supv T&D C&M
 41396 - C&M Indiana SW Bloomington
 2
 (6)

King, James E
 Narey, Michael Frank
 Osborne, Steven Joseph
 Polley, Robert Steven
 Trippany, Jodi Marie
 Vest, David Allen

Davis, Jr, Glen Edward
 Supv Construction & Maint
 41400 - C&M Indiana SW Princeton
 (8)

Breeden, William R
 Hardiman, Terry Leon
 Hoke, James Bradley
 Martin, Glen E
 Smith, Alan Bradley
 Turner, Paul Jack
 Winter, Bradley J.
 Wirth, Hugh

Kellert, Scot Christopher
 Supv Construction & Maint
 41402 - C&M Indiana SW Terre Haute
 (16)

Bell, Derek Alan
 Brown, Andrew J
 Crabb, Dirk J.
 Edwards, Michael James
 Flesher, Aaron R
 Helms, Kenneth Gene
 Hyrkas, Joseph H
 Madden, Robert Greg
 Ragan, Kell Allen
 Shelby, Timothy Myron (L)
 Smith, William Leroy
 Stuckey, Michael D

Lunsford, Andrew Joseph
 Tech Skills Spc
 (16)

McCannon, Christopher L
 Supv Construction & Maint
 41403 - C&M Indiana SW Vincennes
 (16)

Arnold, Cecil A
 Brand, Gary Lee
 Brocksmitth, Kurt A.
 Brown, Kevin L
 Carie, Cathy Ann
 Gadberry, Steven Keith
 Hathaway, J. Douglas
 Hoessman, Ross Allan
 House Jr, Robert Wayne
 Lammers, Phillip Geary
 Lane, Cody D.
 Mattem, Ryan Alan

Stultz, Jerod Ryan
 Thompson, John Franklin
 Vickers, Robert Michael
 Zureher, John D

Pless, Troy E
 Stanifer, Tracy C
 Urfer, Ross T
 Wyndham, Roy L

Reynolds, Bradley Kent
 Gen Supv T&D C&M
 41401 - C&M Indiana SW Terre Haute
 2
 (7)
 Bedwell, Billy Gene
 Delamotis, Douglas Lee
 Kirby, Dustin E
 Lund, Randall John
 Mullenix, C Matthew
 Thompson, Glenn Eric
 Wallace, Ruth Earlene

Riegen, Jason Richard
 Supv Construction & Maint
 23296 - C&M IN SW Martinsville
 (8)
 Anderson, Darrell Glenn
 Brenton, Danny Ray
 Gingerich, Brett M
 Kazimer, Michael Garrison
 Morris, Eric W
 Swartzentruber, Jesse Willis
 Voris, Ann Earlene
 Wright, Jacob T

Stath, Ronald W
 Supv Construction & Maint
 41395 - C&M Indiana Southwest
 Bedford
 (12)
 Arthur, Joseph Clinton
 Blevins, Kyle Bradley
 Brinegar, Larry Joe
 Brown, Douglas W
 Brown, Lori A
 Chase, Alan Eugene
 Chase, Jefferson K
 Deckard, Eli Marshall
 Harbstreet, Trent S
 Howat, Dennis Fredrick
 Meadows, Kerry D
 Pinnick, James D

Timberman, Kevin L
 Supv Construction & Maint
 41399 - C&M Indiana SW Greencastle
 (16)
 Beck, Christopher
 Godsey, Rick Nelson
 Grable, Bradley S
 Henski, Donald J
 Hoff, Nathan L
 Johnson Jr, Jack Leonard
 Latham, Christopher A
 Lear, Brooks D
 Lovell, Betsy L
 Mullenix, Charles Wayne
 Oliver, Chad Baker
 Siples, William David
 VanHook, Brett Alan
 Vanlandingham, Kathy Sue
 Winslow, Matthew B
 Wright, Robert L

Liggett, Brian Todd
 Mgr Construction & Maint
 41212 - C&M IN SE
 (124)

Cassidy, Andrew J
 Supv Construction & Maint
 41385 - C&M Indiana SE Aurora
 (7)
 Austin, William H
 Chipman, Scott William
 Kirkpatrick, Allan R
 Lewis, Thomas N
 McDonald, Jonathan Michael
 Townsend, Jim
 Walker, Jr, William Reid

Cochran, Rex Charles
 Supv Construction & Maint
 41929 - C&M Indiana Southeast
 Clarksvi
 (10)
 Booker Sr, Charles Earl
 Carlock, Terry Neil
 Ferree, Beth Ann
 Fitzgerald, James Bryan
 Homeister, Terry Joe
 McClelland, William R
 McNew, Lester Earl
 Miles, Rebecca Darlene
 Mitchell, Sean Medsker
 Nance, David Alan

Collins, Robert Keith
 Scheduling Specialist PD

Dobson III, Ira
 Supv Construction & Maint
 41394 - C&M Indiana SE Shelbyville
 (9)
 Edwards, Troy J
 Fitz, Terry Tim
 Keller, Charles Richard
 Margason, Dennis Gene
 Olds, Jeff Merrill
 Sims, Steven Michael
 Sitterding, Dustin Ray
 Wirtig, Alexander D
 Wright, Zachary

Dungan, Richard Lee
 Supv Construction & Maint
 41388 - C&M Indiana SE Connersville
 (8)
 Brack, Donna Jo
 Farris, William S
 Gesell, Gary Raymond
 Gibson, Keith Gail
 Hohman, Donald Gene
 Roberts, James R
 Roman, Lewis Dale
 Smith, Phillip Lynn

Fite, Christopher Thomas
 Supv Construction & Maint
 41390 - C&M Indiana SE Franklin
 (12)
 Alexander, James Glendon
 Connell, Jason
 Dougherty, Douglas Odell
 Hernandez, Guadalupe J
 Malott, Terry Richard
 Martin, Robert Scott
 Medina, Joshua C
 Smith, Max A
 Teerman, Bryan R
 Vulgan, Matthew E
 Willhoite, Corey L
 Wood, Daniel D

Harper, Bryan David
 Supv Construction & Maint
 41389 - C&M Indiana SE
 Corydon/Salem
 (12)
 Brengmann, David Bryan
 Brough, Robert Edward
 Gibson, Earl Douglas
 Gronotte, Daniel Alan
 Keen, Alvin S
 Lilly, Charles Lee
 Prenaar, Christian J.
 Rumble, Robert Chesley
 Sater, Kenneth Joe
 Smith, Luann
 Walter, Robert Joseph
 Windell, Lee Woodrow

Huether, Tina L.
 Scheduling Specialist PJ

Hurley, Matthew James

Martin, Jon Thomas

Mills, Samuel J

Padgett, Timothy R

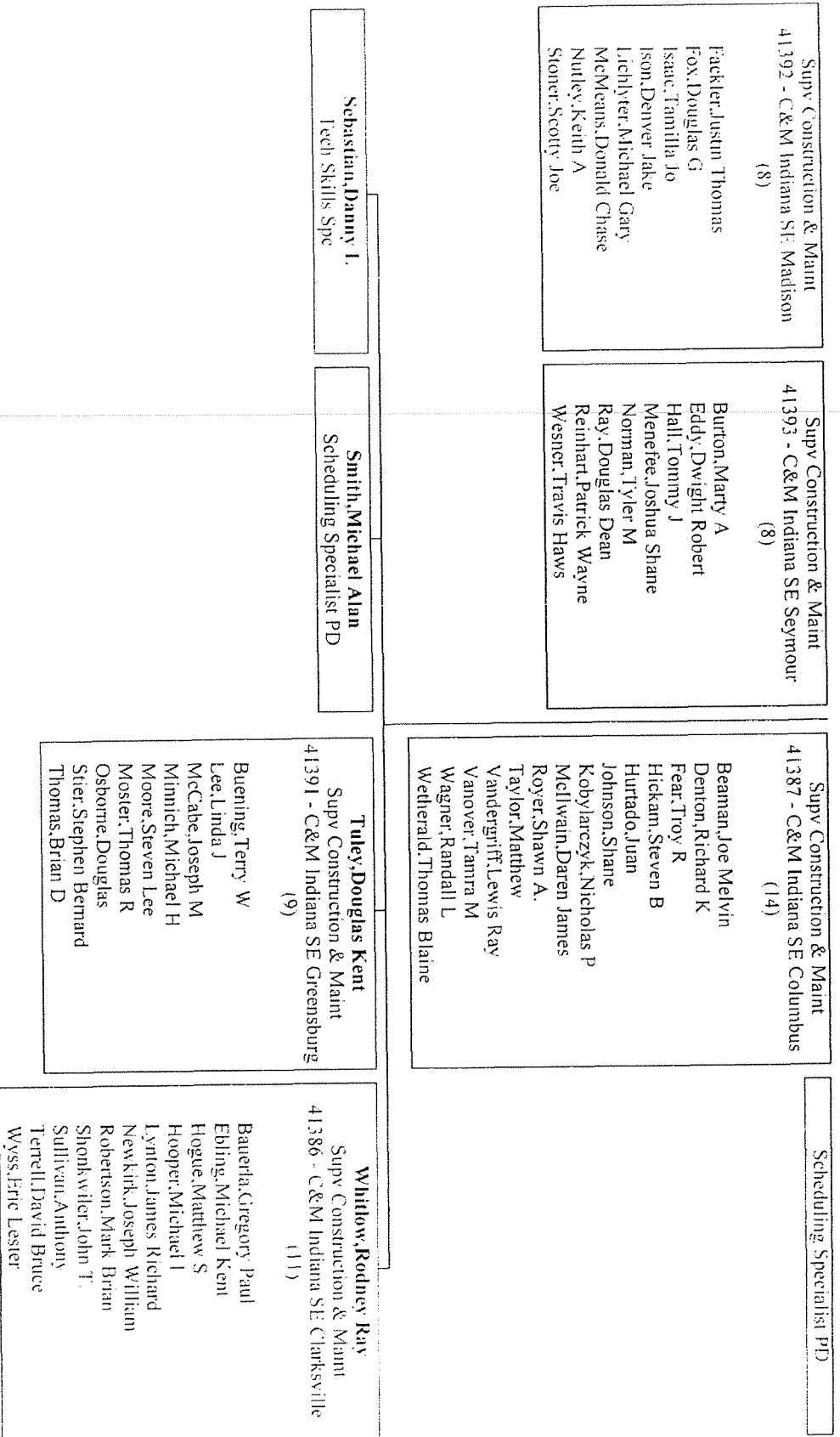

Org Chart - 21602 - Power Delivery - [Stanley, Jimmie Lee] - (Contractors Excluded)

Miller, Michael
 Mgr Construction & Maint
 41211 - C&M IN North
 (122)

Boaurd, Daniel David
 Supv Construction & Maint
 41378 - C&M Indiana
 NHuntington/Wabash
 (111)

Dennis, Kevin L
 Dillon, Dallas A
 Felton, Kyle R
 Fryman, Joyce Arlene
 Gage, Jon David
 Haecker, Thomas Shane
 Huey, Larry Von
 Marshall, Dayne Joseph
 Spangle, Drew D
 Steele, Mary Jayne
 Whitacre, Mark Kevin

Blinn, Brenton Richard
 Supv Construction & Maint
 41380 - C&M Indiana N Rochester
 (111)

Bowers, Larry Joe
 Goodman, Patrick Dane
 Hendrix, Paul Allen
 Hewitt, Susan Elaine
 Joliff, Patricia Ellen
 McCannon, Tanner L.
 Notz, Joseph Wayne
 Rethlake, Mark David
 Ridenour, Bryant William
 Ridenour, Edward A.
 Springer, Jason H

41782 - C&M Indiana North
 Nobelsville2
 (0)

Clevenger, Brian K
 Supv Construction & Maint
 41384 - C&M Indiana North Plainfield
 (110)

Burtis, Cherie L
 Clements, Patrick Lee
 Coppock, David A.
 Kimmman, John Ray
 Locke Jr, Arthur Lloyd
 Mardis, Terry Michael
 Waugh, Brock D
 Westfall, John Robert
 White, Andrew L
 Williamson, Stephen R.

Dilley, Douglas Edward
 Supv Construction & Maint
 22925 - C&M IN North Kokomo (1)
 (15)

Adams, Jeffery Neal
 Barker, Donald Kerth
 Bogue, Brian
 Brown, Christopher Charles
 Calloway, Scott M
 Cole, Jacob D
 Edmunds, Shawn L (L)
 Emry, Joshua L
 Lyons, Timothy Wayne
 Maroney, Thomas Michael
 Mayhill, James Joseph
 Plake, Joseph Aaron
 Sharp, Brian Kent
 Smith, Marvin Darnell
 Williams, Corey Allen

Francis, Bradley L
 Supv Construction & Maint
 41376 - C&M Indiana N Attica/ L-fayett
 (15)

Alston, Bryce S
 Buntin, Steven S
 Griffin, Kevin E
 Guillert, Jonathan E
 Hall, Andrew M
 Hall, Scott E
 Hamblon, Kory L
 Hamner, Lucas L
 Johnson, Bradley Warren
 Kenner, Cordell Samuel
 Kester, Brad A
 Noble, Seth A
 Strunk, John R
 Tully, John Charles

Lacey, Jason E
 Supv Construction & Maint
 41383 - C&M Indiana North
 Nobelsville1
 (13)

Carey, Scott N
 Chenoweth, Timothy Allen
 Childers, Jason L
 Doyle, Patrick J
 Garrison, Joseph Floyd
 Griffin, Dallas John
 Hurlock, Douglas Lynn
 Mendenhall, Jason S
 Rednour, Edward Allen
 Sheller, Mark Clinton
 Wood, Joshua Allen
 Wood, Terry Lee
 Worley, William J

McClain, Richard E
 Gen Supv T&D C&M
 23375 - C&M Indiana North
 Nobelsville3
 (7)

Artman, Thomas L.
 Burns, Samuel Lee
 Emry, Kevin Lee
 Lively, Debra Sue
 Moore, Jeffrey Baird
 Richardson, Diane M.
 Sweat, Dennis Wayne

Underhill, Kirk D

Mendenhall, Gary Lee
 Supv Construction & Maint
 41377 - C&M Indiana North Carmel
 (10)

Baber, Dylan M
 Early, Kynn S
 Kraus, Jeffrey J
 Lambdin, Benjamin R
 McClay, Larry Gene
 Riegen, Richard Eugene
 Riegen, Robert E
 Sutherland, Michael J
 Wheatley, Michael Wayne
 Williamson, Sean M

Murray, Jason R
 Gen Supv T&D C&M
 41381 - C&M Indiana North Lafayette
 (7)

Burke, Julie Kay
 Cress, Nathaniel
 Detwiler, Alex Michael
 May, Frederick Anthony
 Rose, Dale
 Rudd, Linda M
 Stamford, Kenneth Duane

Wiley, James Nathan
 TSS Project Coordinator

Wonnack, Rick L
 Supv Construction & Maint
 41382 - C&M Indiana North New Castle
 (12)

Calloway, Michael Lee
 Cress, Zachary David
 Culbertson, Wilburn Dixon
 Harris, Joseph David
 Malone, Wendell Wayne (L.)
 May, Peter D
 Penrose, Steven Thomas
 Piery, David W
 Smith, James Allan
 Sullivan, Ronald Keith
 Tompkins III, Louis Jackson
 Vores, Marilyn

Toebbe, Ken C
 GM Construction & Maintenance
 41208 - C&M OH&KY
 (358)

Akins, Douglas J
 Tech Skills Spc

Brightwell, Lawrence
 Tech Skills Spc

Cobb, Dowdell C
 Supv Construction & Maint
 41918 - Brecon Heavy Equipment 2
 (9)
 Gregg, Jeff
 Hatfield, David L
 K Roger Jr, Ralph William
 Moore, Frank A
 Muhammad, Sameeh Abdullah
 Ryan, Michael Robert (L)
 Skeens, Timothy J
 Understeller, Jeffrey A (L)
 Wilson, Willie Charles

Cunningham, Dawn Ella
 Administrative Office Clk

Franzen, Michael N
 Supv Construction & Maint
 23442 - Brecon Heavy Equipment 1
 (11)

Gooch, Thomas W
 Tech Skills Spc

Hinkel, Gregory L
 Mgr Construction & Maint
 41304 - C&M OH&KY East
 (81)
[Show Organization](#)

Jones, Theresa L
 Mgr Construction & Maint
 23161 - Contr Op&Apprentice Trng
 OH&KY
 (58)
[Show Organization](#)

Angel, Jval (L)
 Binford, Derek Edwin (L)
 Dieckmann, Michael W
 Dudley, Lawrence K
 Hansell, Christina M
 Jackson, David E
 Kirby, Steven A
 Rash, Thomas B
 Stauber, Thomas J (L)
 Stauber, Ford W
 Young, Charles Ausmas

Mearns, Susan E
 Mgr Construction & Maint
 41311 - C&M OH&KY West
 (75)

Ross, Jackie Lee
 Administrative Office Clk

Wical, Johner A
 Mgr Construction & Maint
 23164 - C&M OH&KY Central
 (113)

Org Chart - 21602 - Power Delivery - [Stanley, Jimmie Lee] - (Contractors Excluded)

Page 94 of 135

	Show Organization	
--	-------------------	--

	Show Organization	
--	-------------------	--

Hinkel, Gregory L
 Mgr Construction & Maint
 41304 - C&M OH&K Y East
 (81)

Hinkle, Katherine S
 Field Work Coordinator

Heinkreiter Jr, Jerry A
 Supv Construction & Maint
 23165 - Electric Trouble East
 (20)

Helsing, Craig E
 Supv Construction & Maint
 41283 - Brecon Operations
 (15)

Jackson, Douglas H
 Supv Construction & Maint
 41298 - Hamlet Operations
 (12)

Brandt, Troy S
 Byra, Michael David
 Calla, Gary A
 Carnahan, Clinton D
 Carter, Rodney L
 Cooper, Kristopher A
 Cooper, Nathan Stanley
 Deason, Stacy A
 Fisk, Joseph David
 Kirk, Andrew Alan
 Mineer, Shawn M (L)
 Pfaffinger Jr, Thomas F
 Rennekamp, Jeffrey M (L)
 Sutton, Jody B
 Washington, Michael Todd

Brownstead, Paul D (L)
 Carnack, Daniel Lawrence
 Carter, Charles W
 Coxin, Nicholas Lynn
 Cox, Brian D
 DeLisle, Aaron
 Donovan, Shane C
 Engel, Michael P
 Gador, Robb D
 Hetterick, Ralph T
 Jackson, Stephen R
 Kallaber, David Patrick
 Kanta, Allen J
 Mickey, Lance Allan
 Mitchell, Jason T
 Nusky, Shawn S
 Seales, Brian P
 Stitt, Jonathan Derek
 Temple, Richard William
 Waters, Bernard J

Andrews, Matt Douglas
 Ayer, Ronald Richard
 Brock, Steven L
 Carnahan, Jeffrey Earl
 Clair, Timothy F
 McKimney, Douglas J
 McMillin Jr, Walter M
 Rhodes, James Calvin
 Ridener, Roger T
 Rosser, Eric E (L)
 Thompson Jr, William M
 Young, Troy M

Karr, Rodney D
 Scheduling Specialist PD

Lawson, David Gregory
 Supv Construction & Maint
 41288 - Todhunter Operations
 (12)

Phillips, Shree D (L)
 Field Work Coordinator

Siry, Richard A
 Scheduling Specialist PD

Baldrick, Russell Bernard
 Byrd, Kelvin M
 Carnahan, Jason M
 Colby, Garrett Kent
 Daniels, James D
 Frazier, Jason E
 Garcia, Joseph D

Haller, Donald Edward
Jackson, Brian D
Jacobs, Lawrence J
Nichols, Gregory D
Pratt, Richard E

Wessendorf, Gary G
Supv Construction & Maint
41286 - Little Miami Operations
(13)
Allen, Jason L
Ball, Thomas J
Barnes III, Vernon Russell
Blevins, Kim A
Cooper, Keith A
Daniels, Aaron M
Kelly, Jeffrey B
Lacey, Lonnie R
Pfeiffer, Craig E
Shepherd, Montgomery L
Tallman, Robert W
Thompson, Leslie Byron
Wallace, Scott L

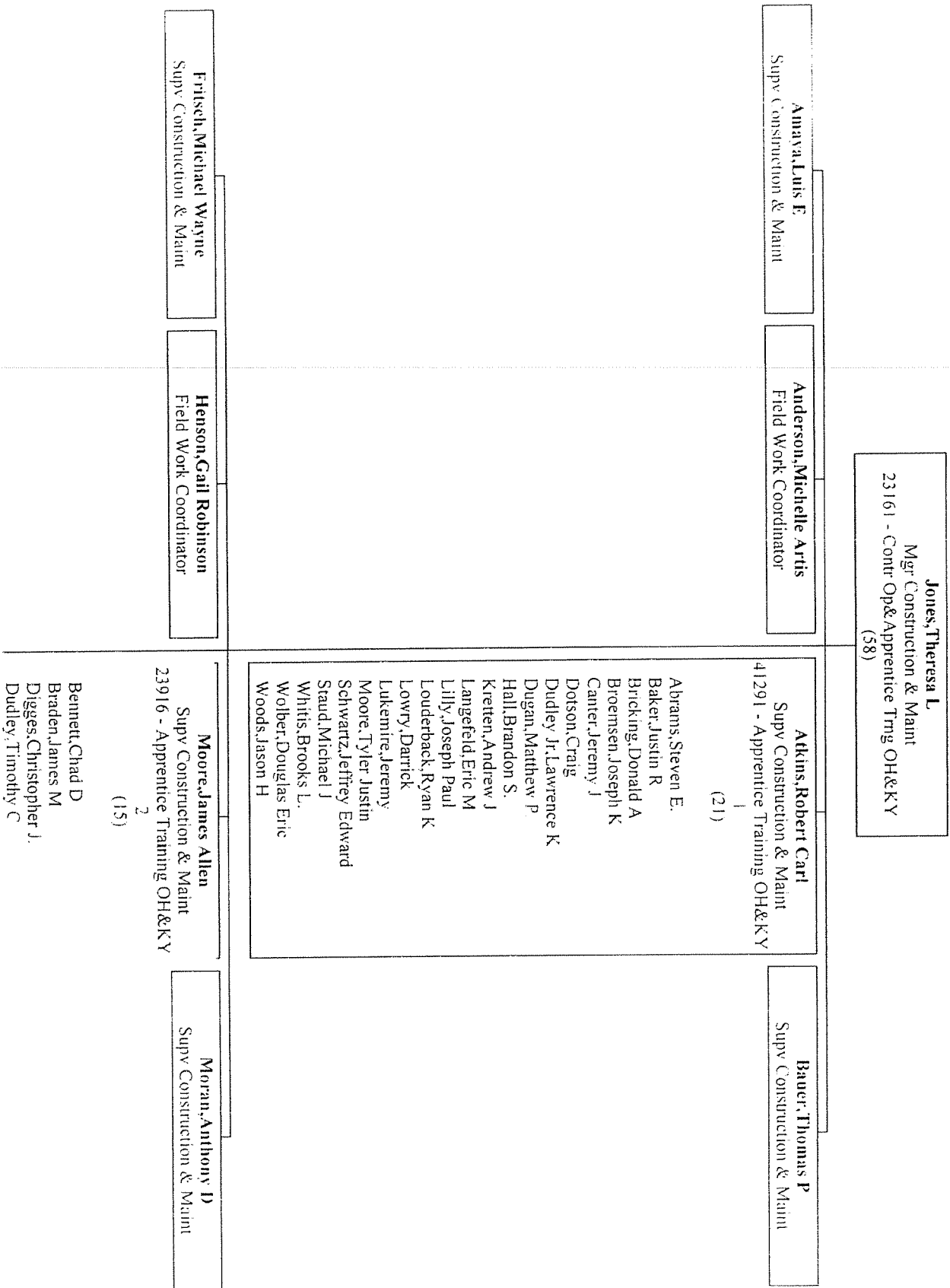

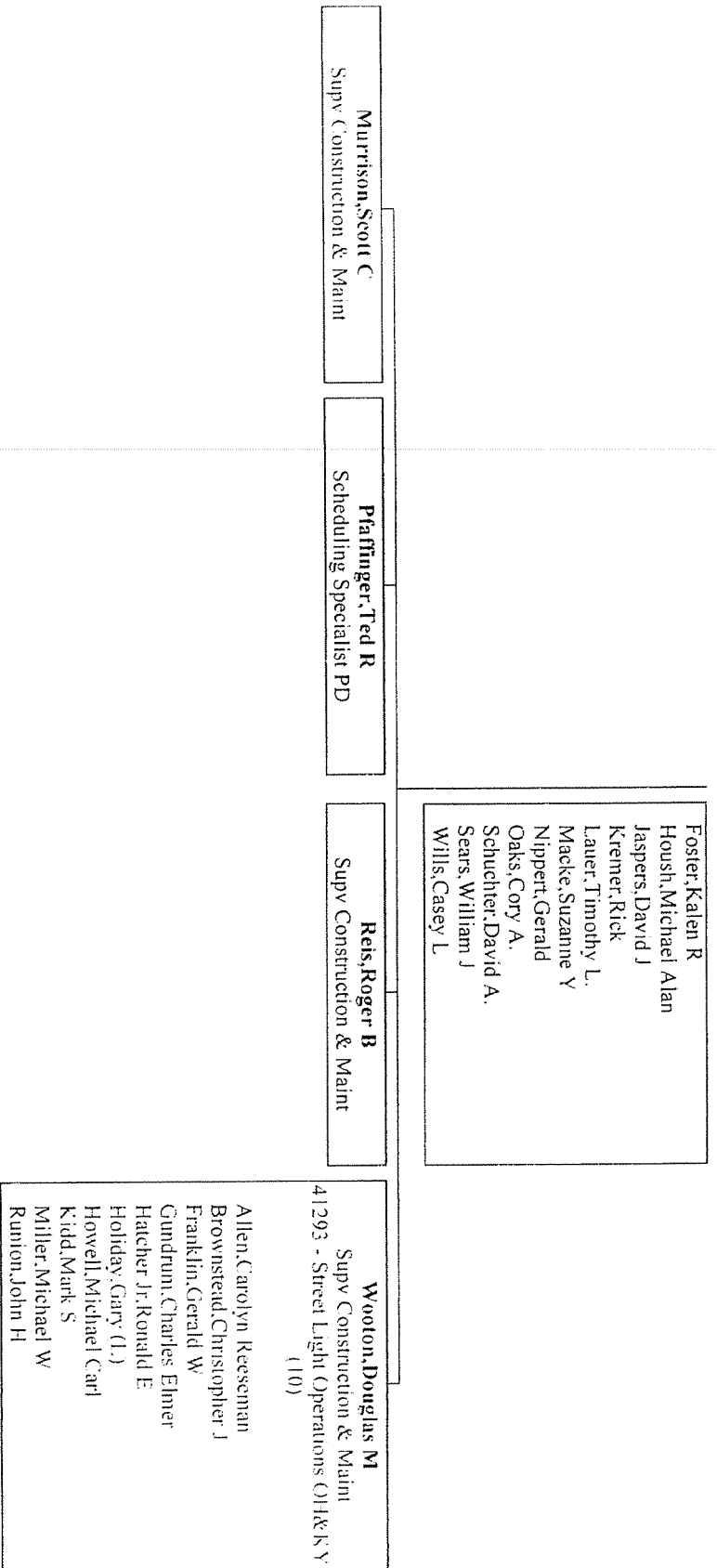

Mearns, Susan E
 Mgr Construction & Maint
 41311 - C&M OH&KY West
 (75)

Barbour III, Eugene Parker
 Supv Construction & Maint
 41294 - C&M OH&KY Cold Springs
 (13)

Addison, Curtis B
 Casson III, William Arthur
 Graves, James D
 Henderson, Douglas F
 Hoffman, Jim C
 Hofstetter, Frederick A
 Huesman, Michael J
 Kramer, James L
 Neu, Mark A
 Reed, Matthew T
 Rogers, A Matthew
 Smith, Gregory A
 Sullivan, Mark D

Greve, Paul R
 Supv Construction & Maint
 41300 - C&M OH&KY Miamtown
 (12)

Barricklow, David M
 Becknell, Patrick J
 Edwards, Ray L
 Hamilton, Grady J
 Hamilton, Myron V
 Heck, Roger J
 Hinton, Jeffrey J
 Hoskins, John P
 Kohl, David V
 Lewis, Marc T
 Maddin, Steve E
 Weiss, D Michael

Laub, Steven E
 Scheduling Specialist PD

Logan, Fred L
 Supv Construction & Maint
 41284 - C&M OH&KY Fairfield
 (14)

Adams, Andre M
 Brown, Donald K
 Byrd, James W
 Campbell, David
 Lester, Keith A
 Jones, Wendell C
 Lewis, Jamie L
 McClure, Victor Matthew
 Reilly, Don J (L)
 Salyers, Curtis E
 Smith, Winston L
 Thomas, Joe (L)
 Trotta, Michael G
 Woolfel, Mark E

Perry, Timothy C
 Supv Construction & Maint
 41296 - C&M OH&KY Erlanger
 (17)

Rieman, Melora Jean
 Field Work Coordinator

Schouties, James P
 Scheduling Specialist PD

Clemens, Steven V
 Hale, Glen Martin
 Hams, Steven P
 Howell, Keith D
 Mahan, Terry Ray
 Martin, Anthony Lee
 Messamer, Tom R
 Mober, Michael P
 Perry, Ronald L
 Phillips, Terry Grant
 Purcell, Gerald
 Schulte, Jr, Paul D
 Sizemore, Randall J

Tanner, Marc A
 Supv Construction & Maint
 41292 - Electric Trouble West
 (10)

Ackermann, Thomas J
 Barricklow, James
 Bennett, Richie A
 Eisenman, Gregory J
 Haverbusch, William T
 McMahan, Kyle P
 Mullen, Craig Andrew
 Read, Andrew H
 Robbins, Gary W
 Studer, Ronald L

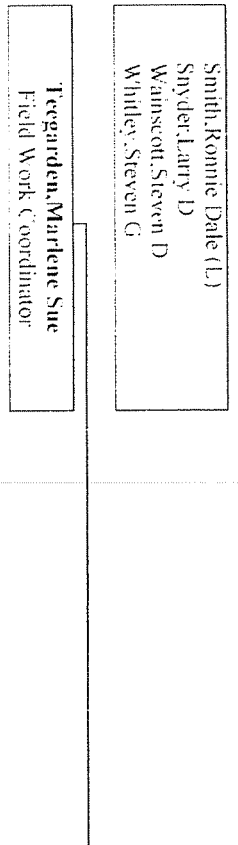

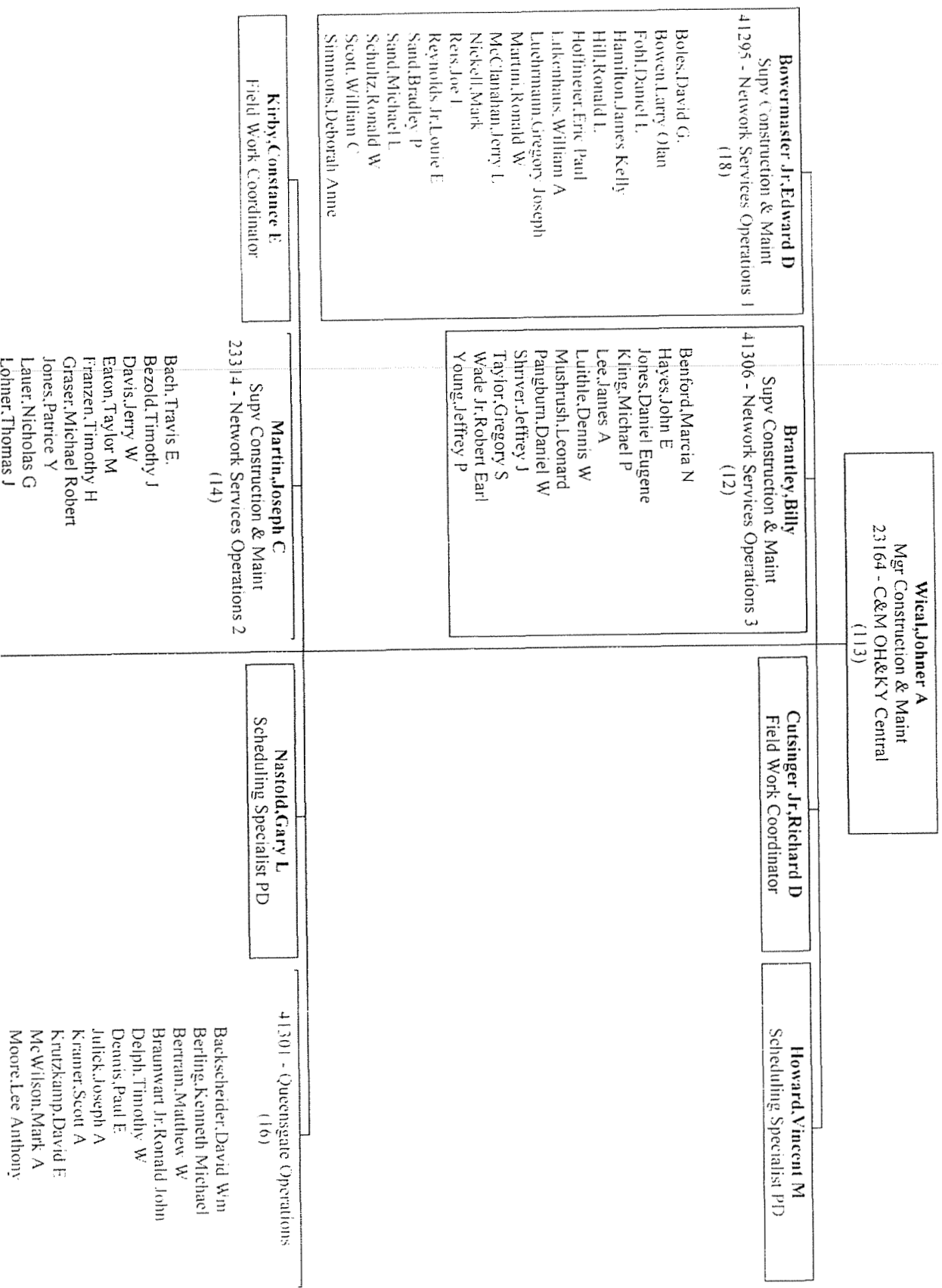

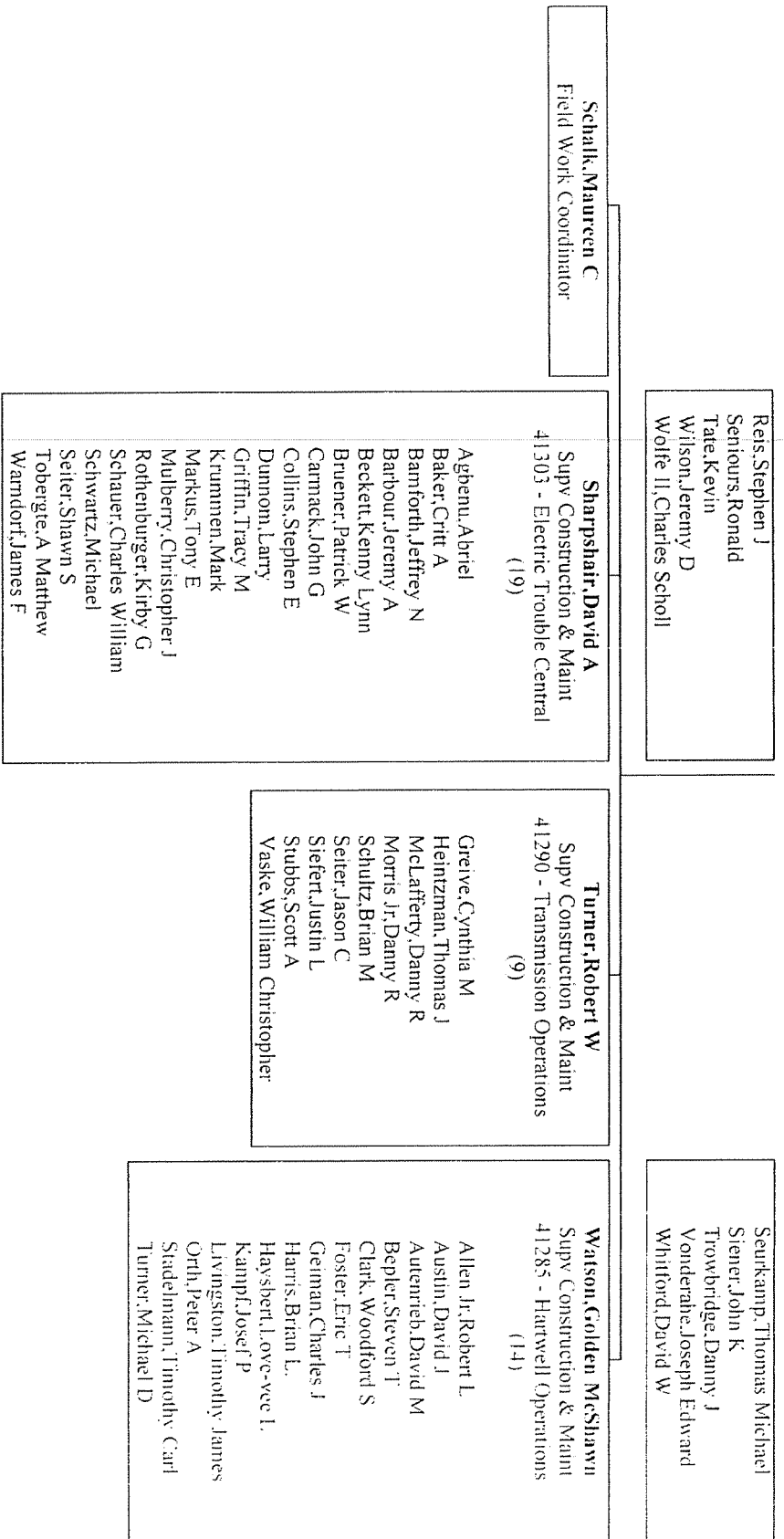

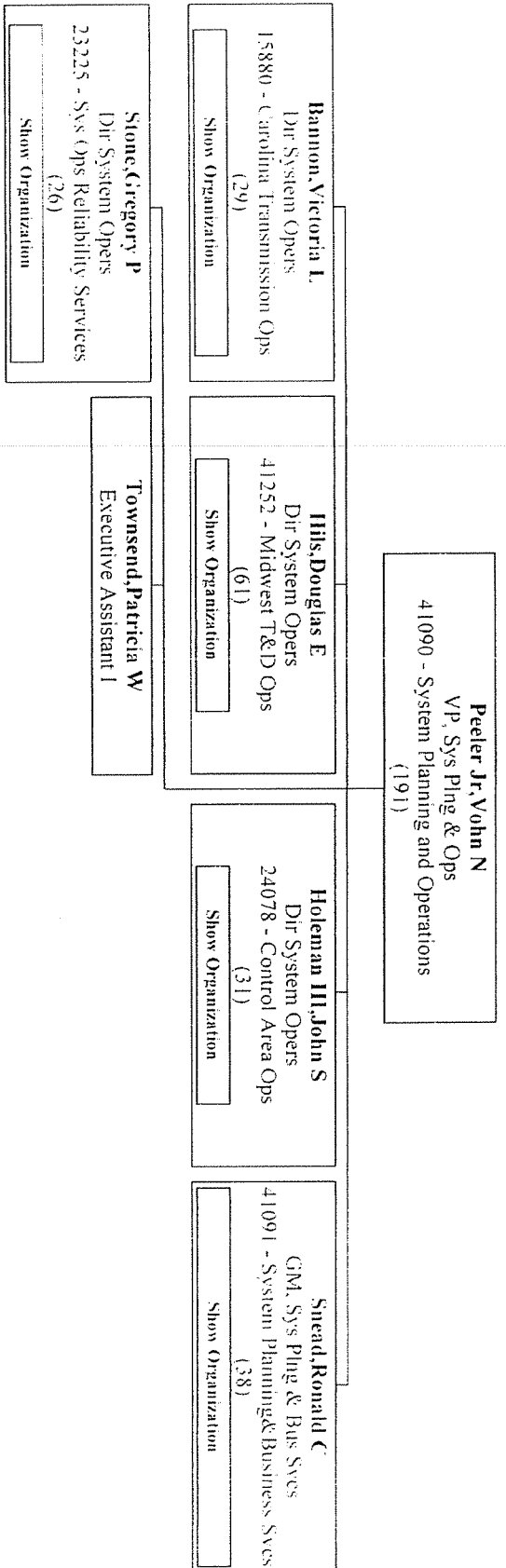

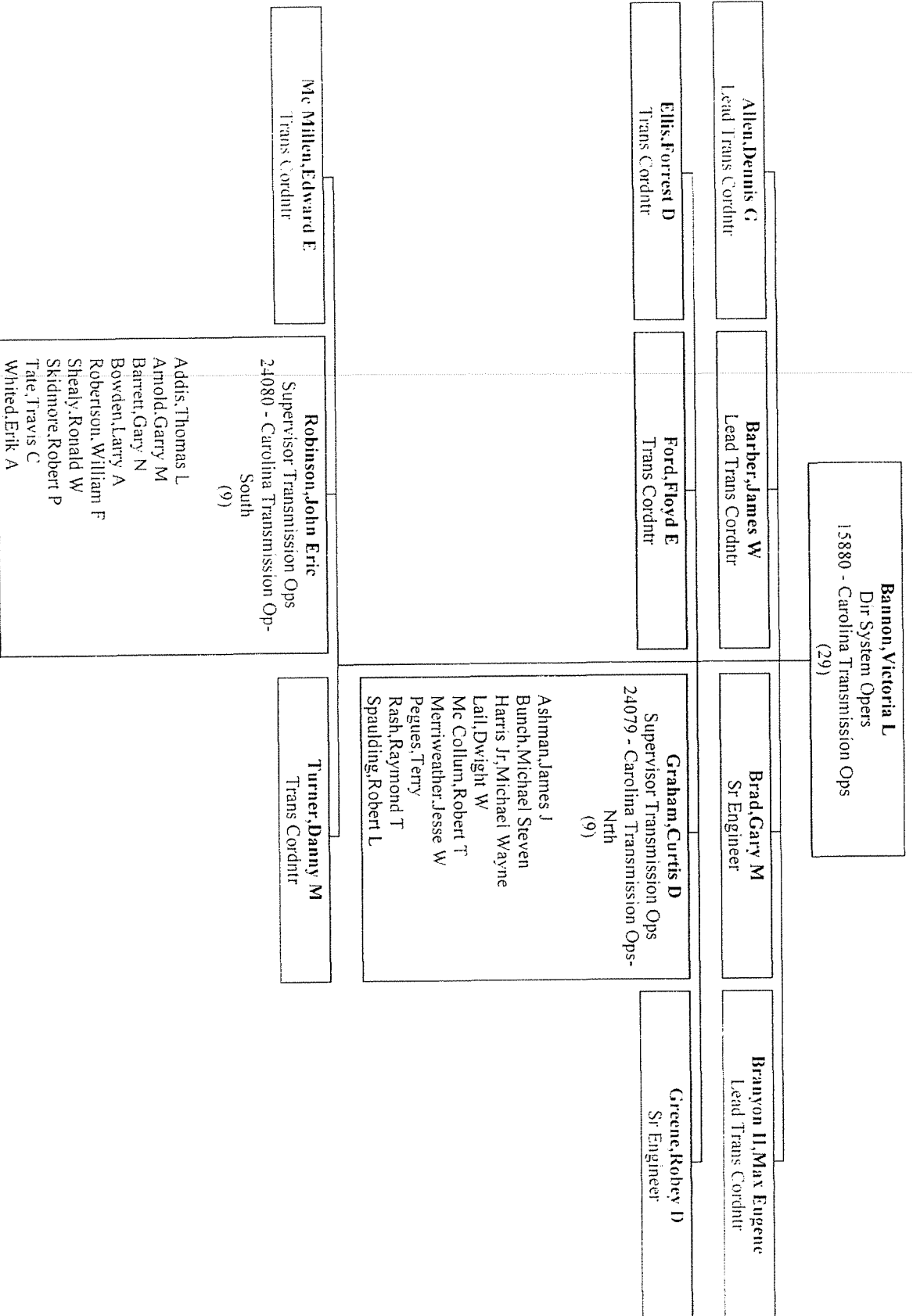

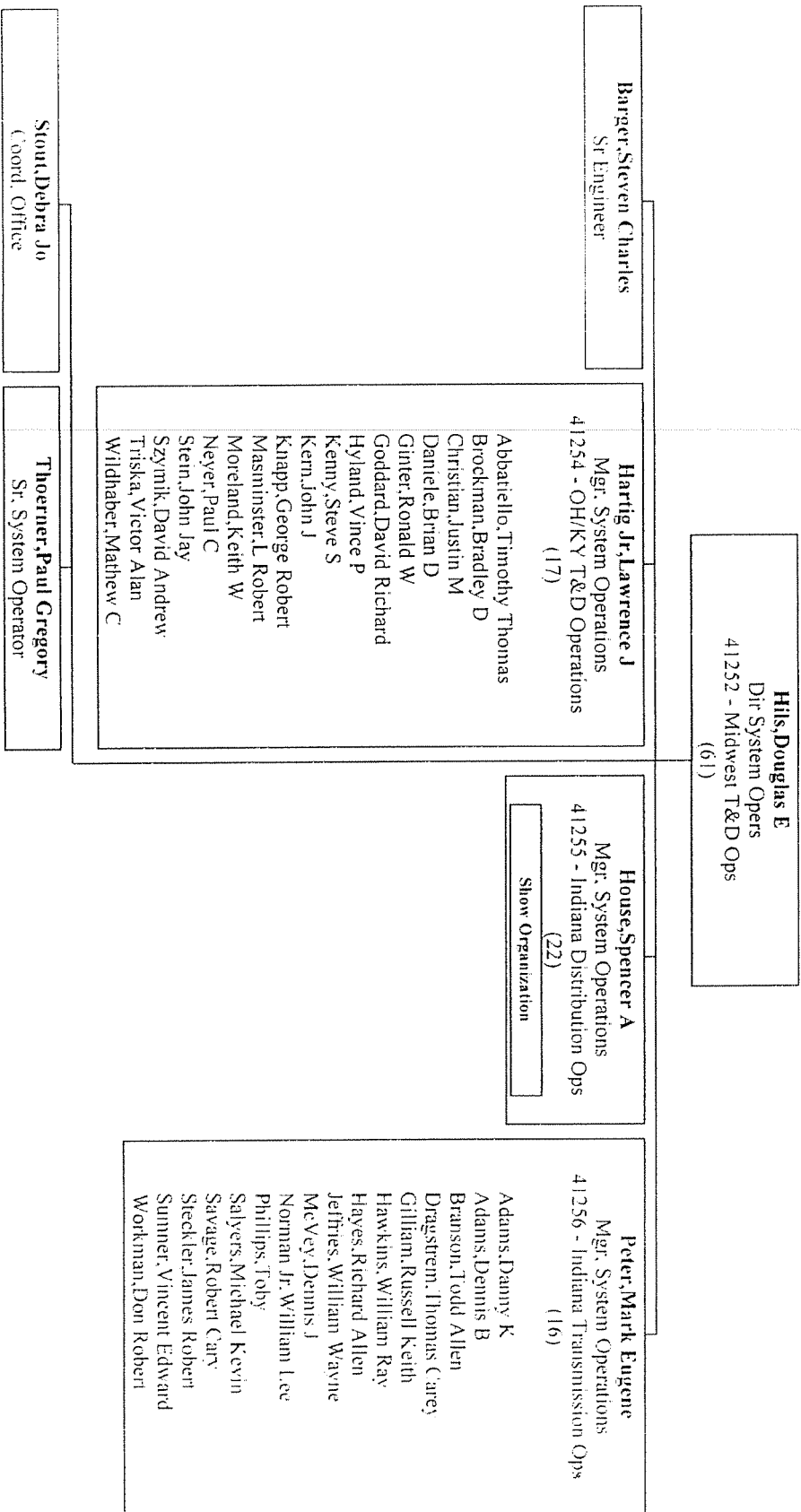

Org Chart - 21602 - Power Delivery - [Stanley, Jimmie Lee] - (Contractors Excluded)

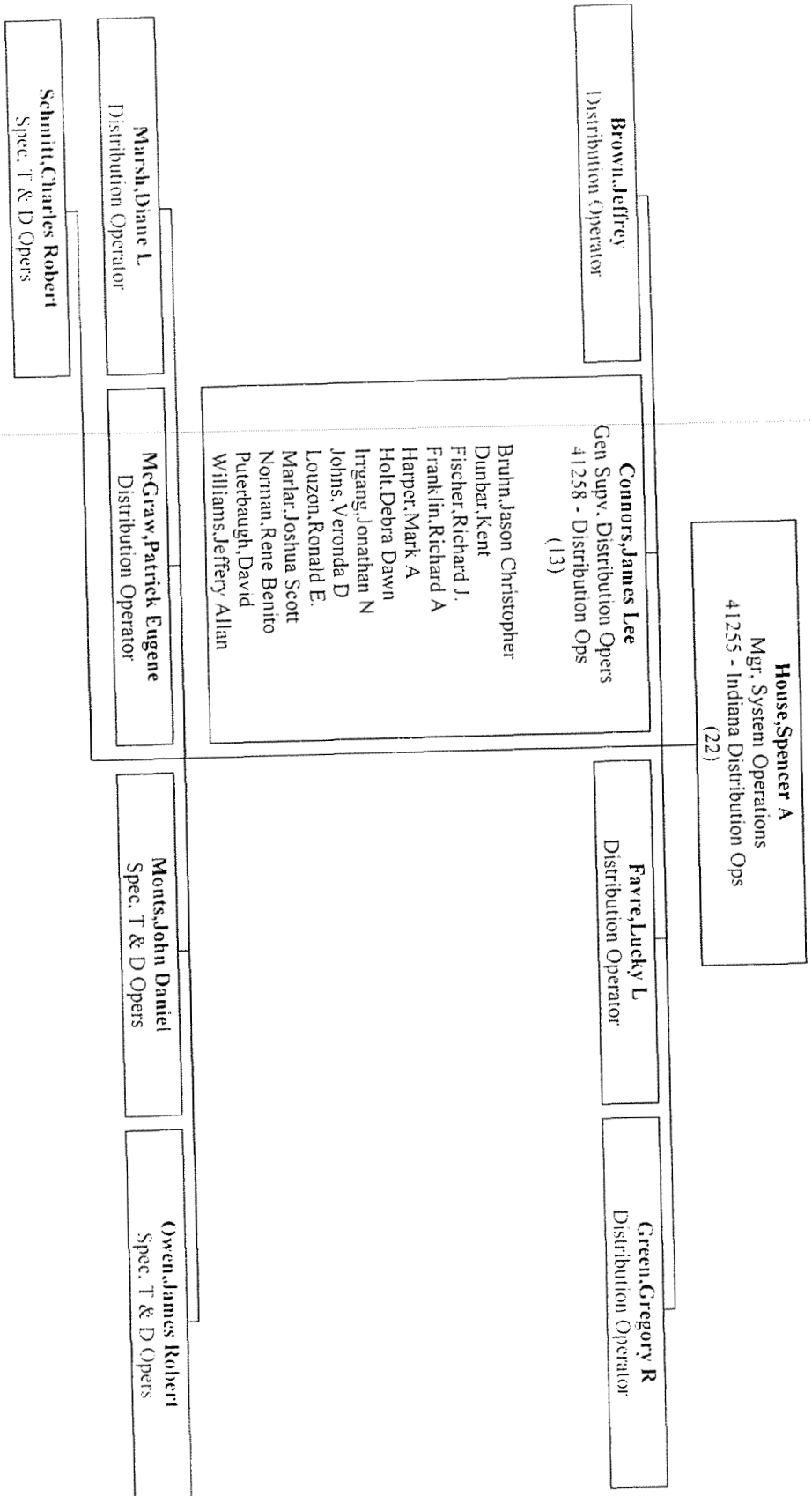

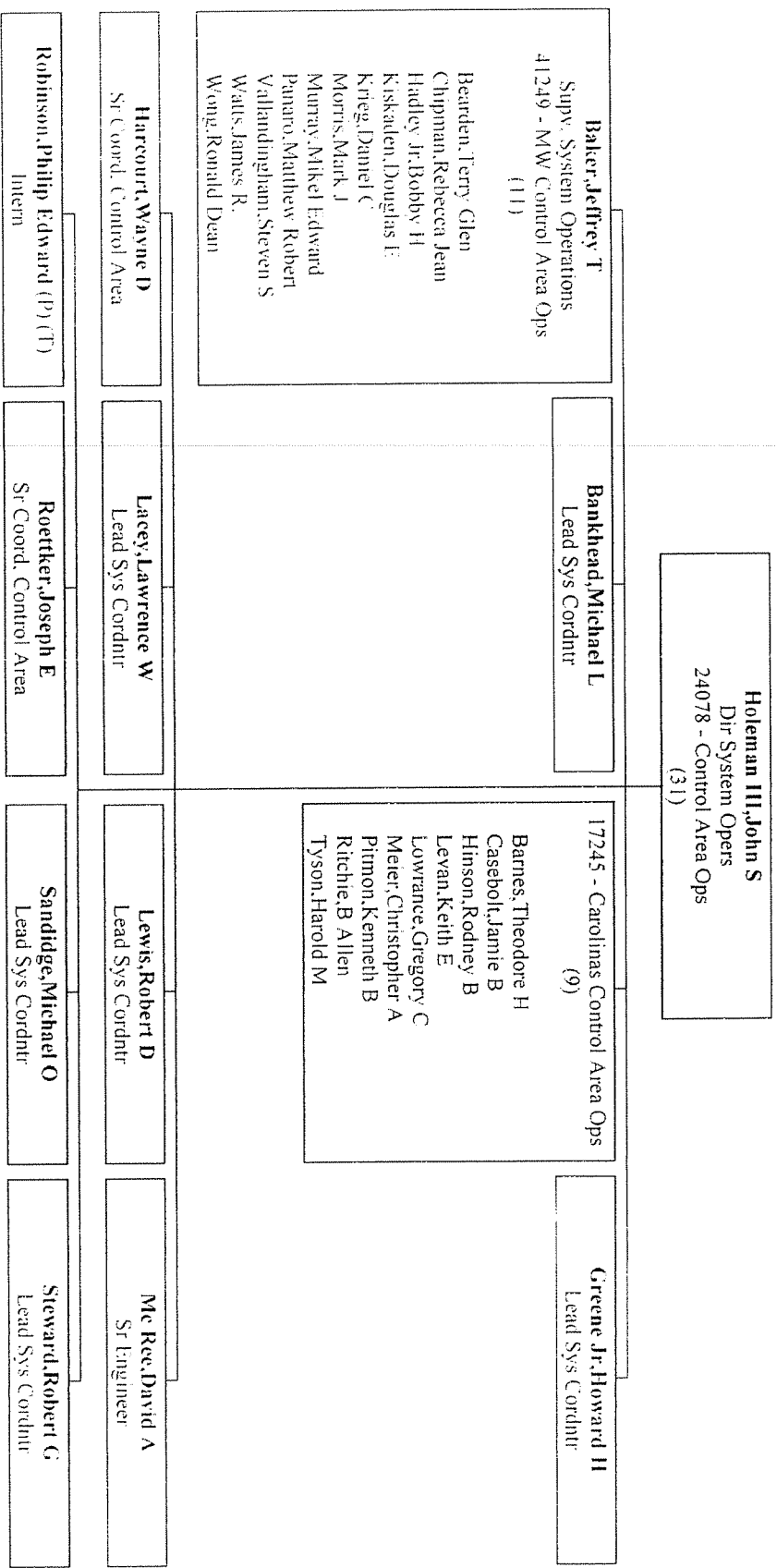

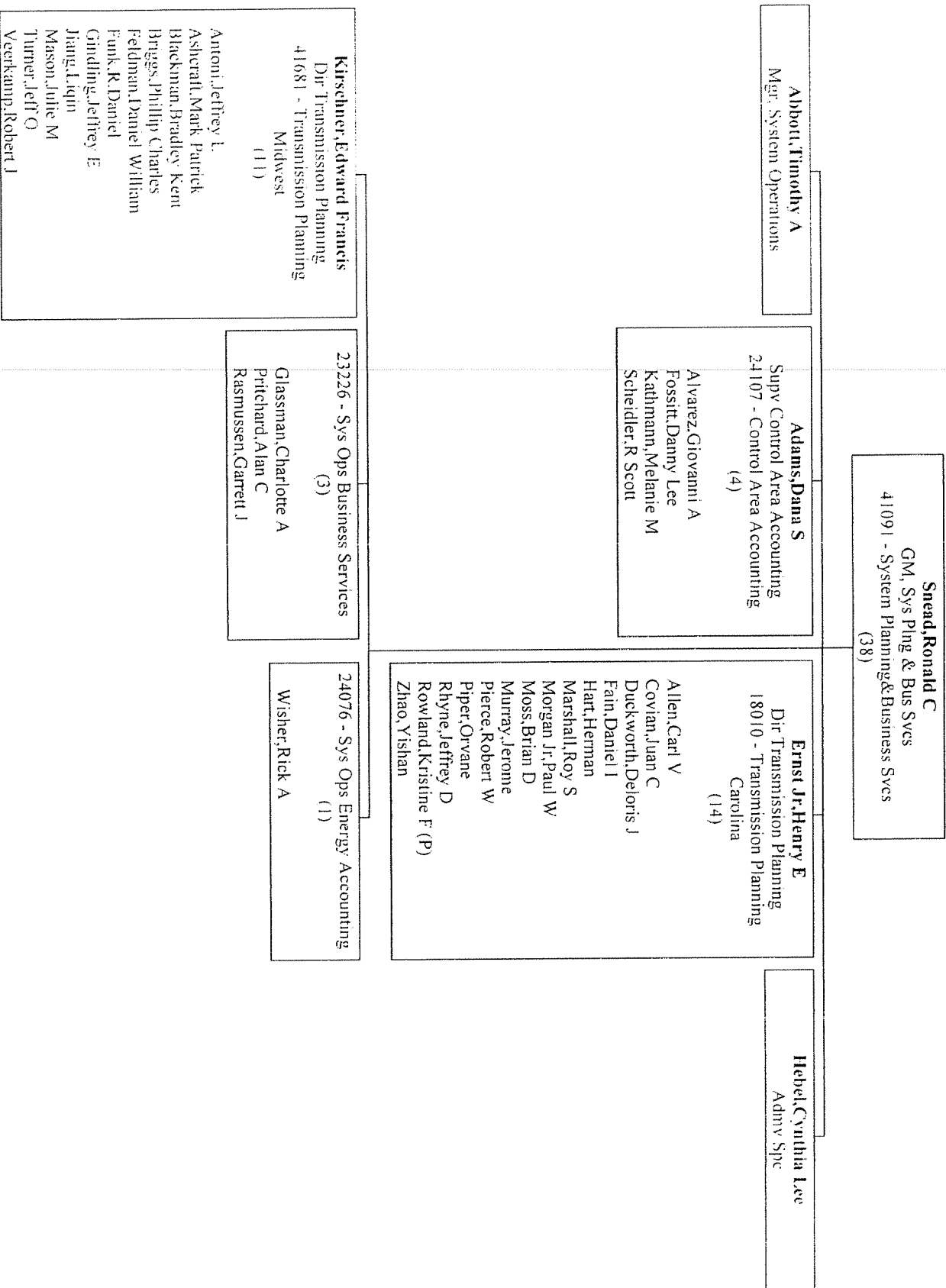

Org Chart - 21602 - Power Delivery - [Stanley, Jimmie Lee] - (Contractors Excluded)

Page 109 of 135

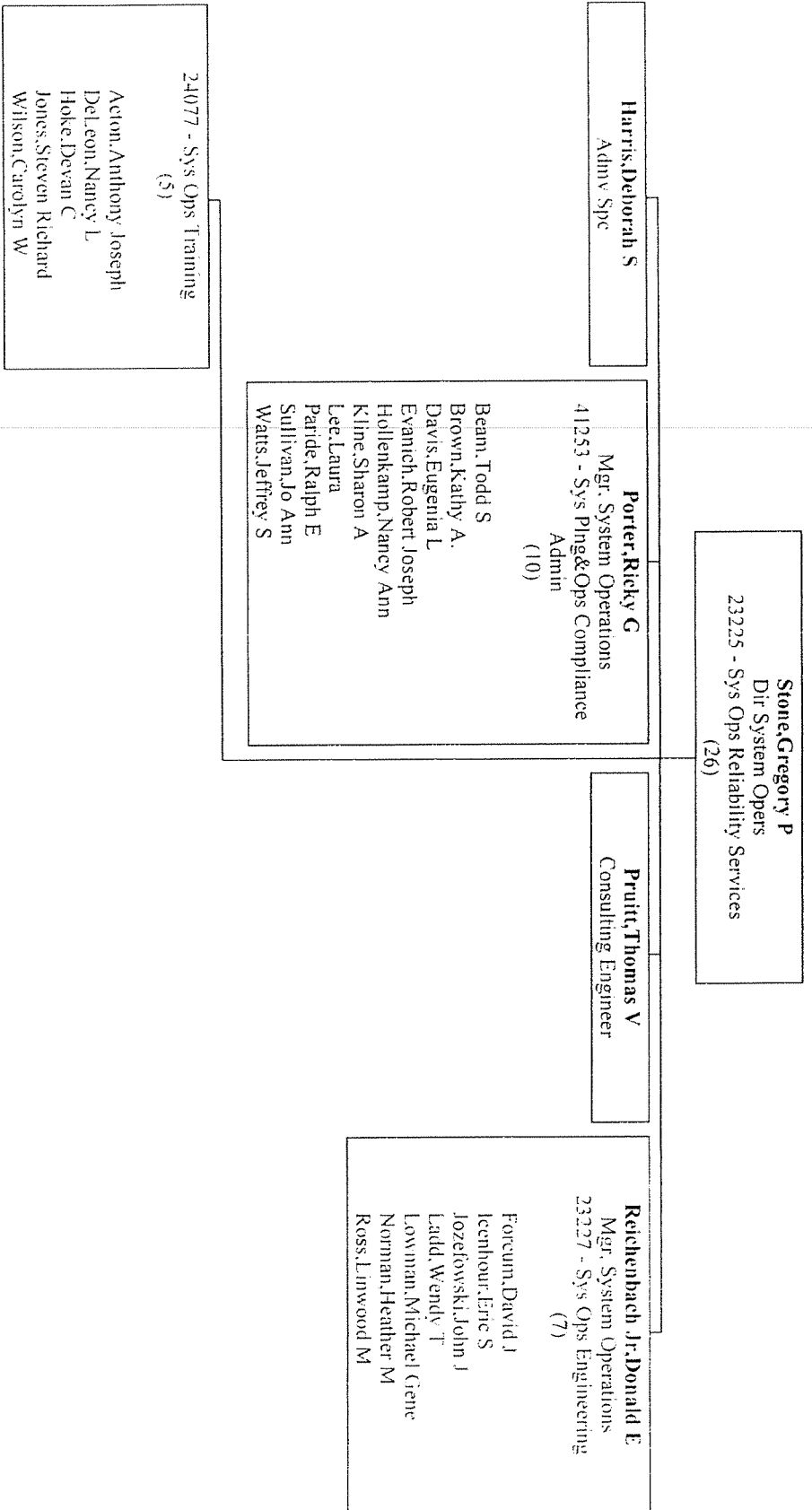

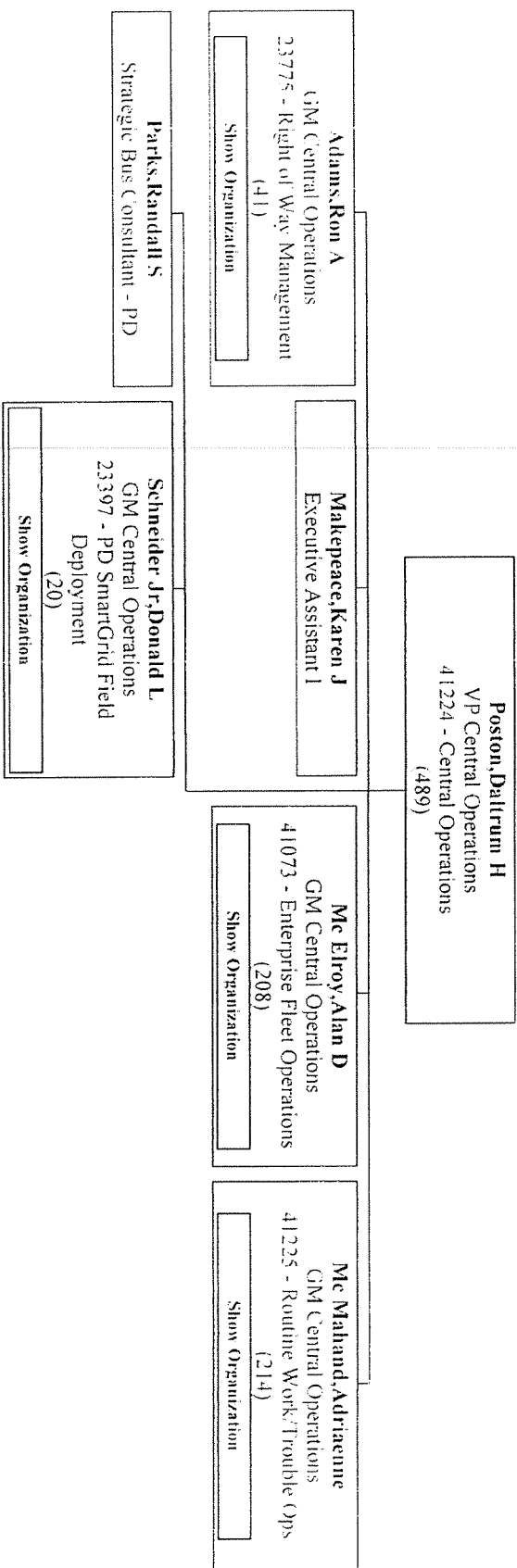

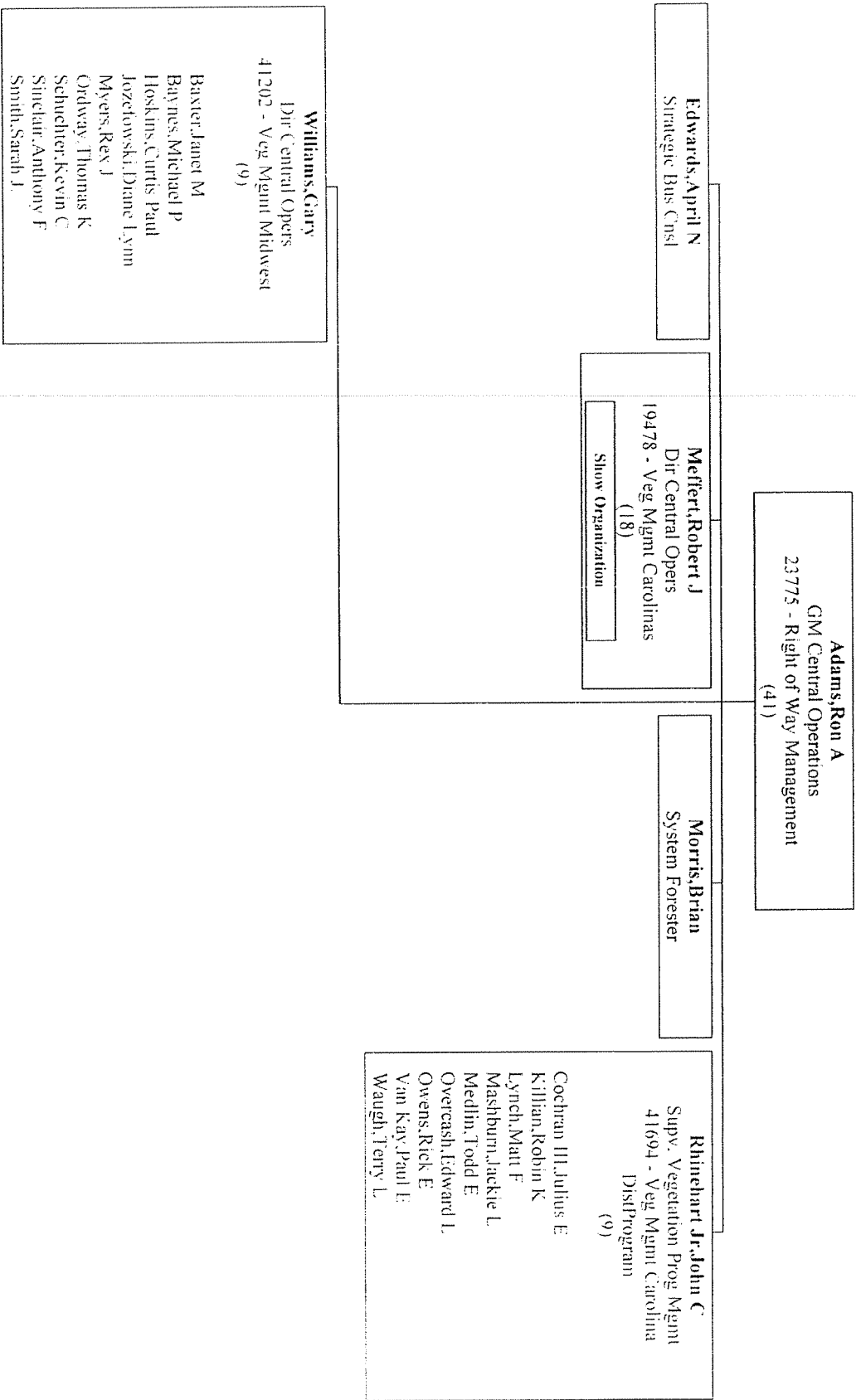

Meffert, Robert J
 Dir Central Opers
 19478 - Veg Mgmt Carolinas
 (18)

George, Billy J
 Supv. Vegetation Prog Mgmt
 41693 - Veg Mgmt Carolina
 TransProgram
 (4)

Combs, Jason E
 Keener, Dave A (T)
 Page, Kenneth W
 Reames, William M

Goold, Douglas A
 Mgr Central Operations
 21353 - Asset Protection
 (7)

McNamee, Gary Scott
 Pardue, Audy L
 Smith, Terry L
 Summers, Ervin M
 Wallace, Henry M
 Williams Jr, Raymond E
 Young, Loretta G

Robertson, Jessica L
 Tech Ast II

Sampson, Eric R
 Supv. Vegetation Prog Mgmt
 21319 - Veg Mgmt Midwest Trans
 Program
 (3)

Mathews, Nathan John
 Milam, John D
 Zureher, Paul E.

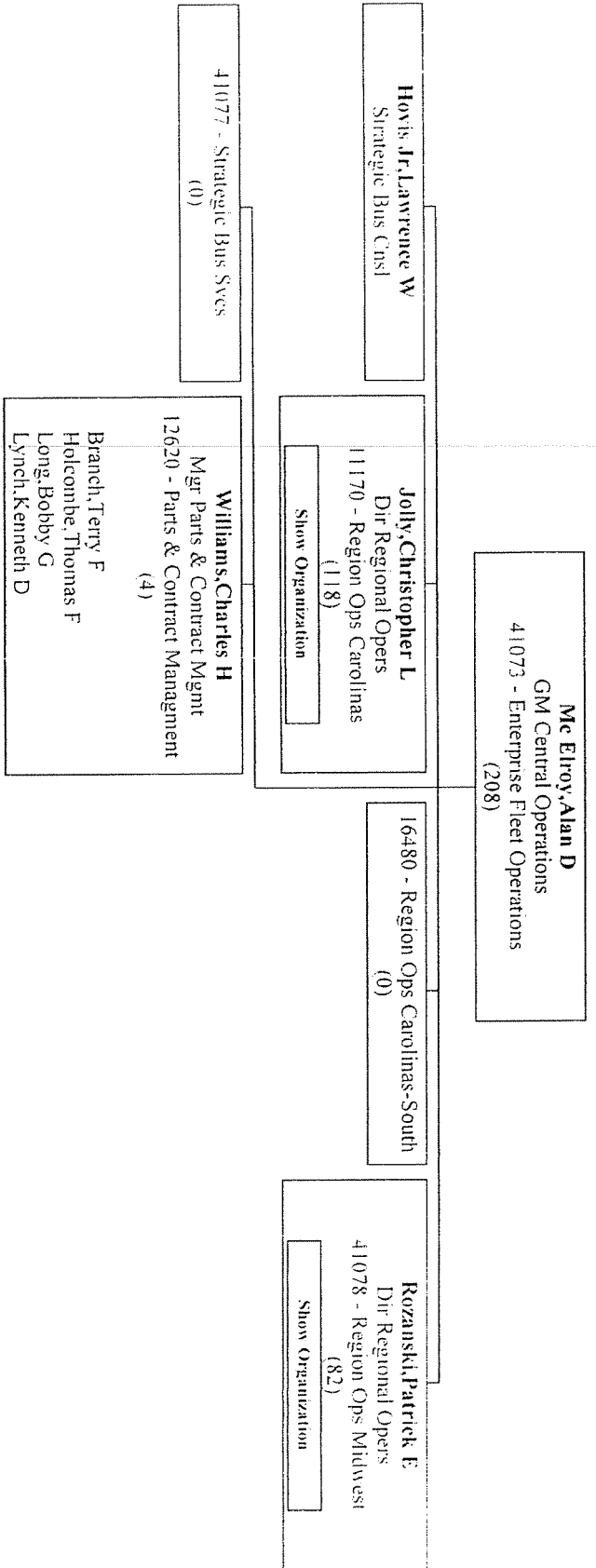

Jolly, Christopher L
 Dir-Regional Ops
 11170 - Region Ops Carolinas
 (118)

Galloway, Terry D
 Vehicle Maint Supv
 16050 - Fleet Svcs Wenwood
 (11)

Austin, David G
 Bonner, William T.
 Brewton, Bradley R
 Chapman, Robert T
 Eckert, John R
 Fetter, Rick
 Hall, Daniel B
 Helmuth, Paul M
 Hill, James W
 Loflis, Tonia D
 Mobley, William A

Lykes Jr, Van B
 Vehicle Maint Supv
 13055 - Fleet Svcs - Fairfax
 (10)

Bullard, Louis B
 Henderson, Johnny S
 Jeffries, Jimmy L
 Mitchell, Johnny A
 Parrish, Pamela B
 Pickel, David G
 Ratcliffe, Richard A
 Riddle Jr, Raymond W
 Saunders, Gary E
 Thompson, Russell S

Mintz, Franklin W
 Vehicle Maint Supv
 19886 - Fleet Svcs - Wenwood
 (10)

Campbell, Michael Chad
 Elledge Jr, Marvyn E
 Ginn, Brenda F
 Kugler Jr, Richard A
 Neel, Horace G
 Rainey, Eric W
 Rasor III, John B
 Wheatley, David A
 Whiteside, John D
 Williams, Mc Odell

Popham, William A
 Vehicle Maint Supv
 16220 - Fleet Svcs-Oconee/Franklin
 (13)
[Show Organization](#)

Roberts, Kay S
 Vehicle Maint Supv
 41459 - Fleet Svcs-
 L.Rock/Toddville/Hick
 (26)
[Show Organization](#)

Saint Sing, Donnie J
 Vehicle Maint Supv
 12500 - Fleet Svcs-Fairfax/Durham
 (13)
[Show Organization](#)

Smith Jr, Martin L
 Vehicle Maint Supv
 11800 - Fleet Svcs Catawba
 (12)

Avery, Bobby D
 Burgess, James M
 Byers, Harold G
 Hightower, William S
 Hill, Roger W
 Humphries, Kenneth W
 Melton, Roger D
 Neil, Peter S
 Odom, Diane G
 Parrish, Alan W
 Turner, Larry S
 White, Travis L

Walker, Kenny B
 Vehicle Maint Supv
 12205 - Fleet Svcs McGuire
 (15)

Best, Darrell R
 Branch, Lisa F
 Bridges, Ronald K
 Caldwell, Randy H
 Camp, Charles D
 Christopher, Jeffrey D
 Dellinger, Jacob M
 Ferguson Jr, Earl B
 Gilreath, Dennis L
 Herald, Peggy S
 Hunsucker Jr, Robert L
 Jenkins, Charles E
 Jones, Alan W
 Payson, Keith B
 Whitaker, Holly W

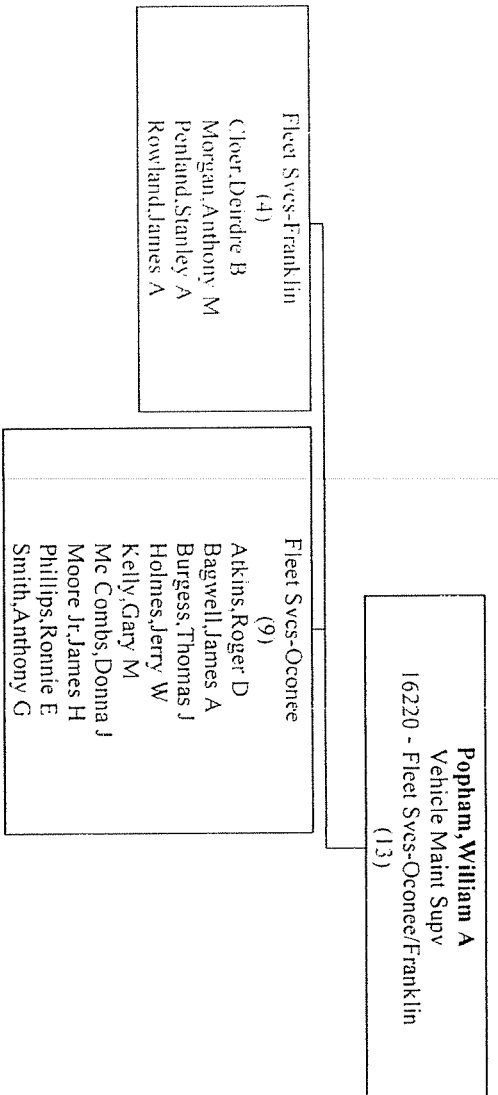

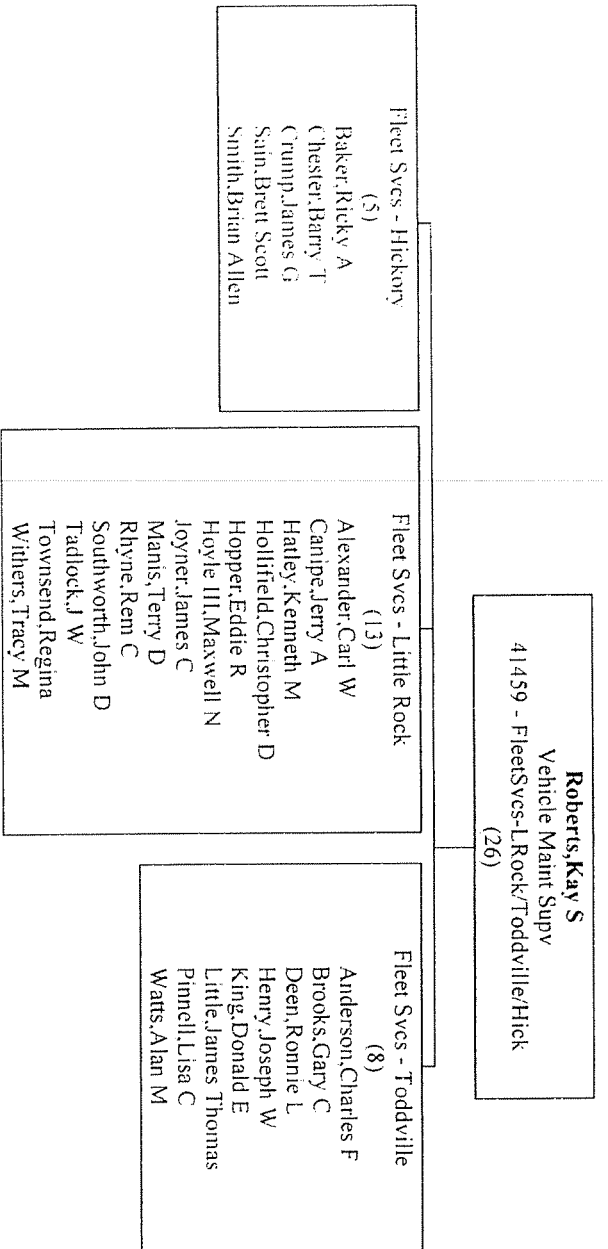

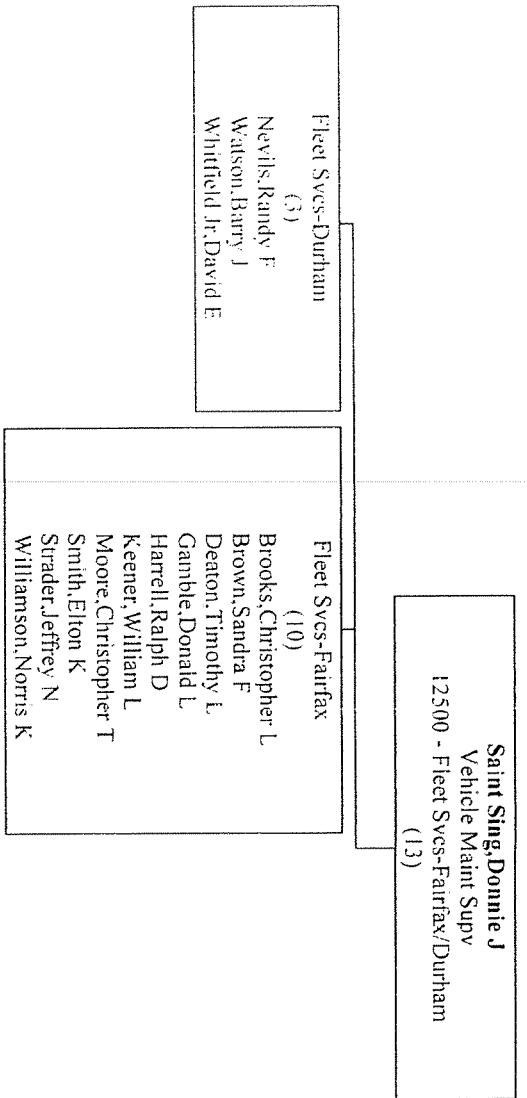

Rozański, Patrick E
 Dir Regional Ops
 41078 - Region Ops Midwest
 (82)

Bonert Jr., John D
 Vehicle Maint Supv
 41082 - MRO Brecon
 (22)

Alman, Mike L
 Anderson, Mark
 Balzer, Ricky P
 Black, Nicholas David
 Bossman, Robin Scott
 Creech, Larry Wayne
 Dunklin II, Clarence E
 Eibert, Matthew A
 Ganslin, Christopher J
 Greer, Charles R
 Harfman, Robert J
 Henning, Kenneth G
 Jackson Jr, Curtis J
 Kretten, Thomas Charles
 Lamb, Marc P
 Lauer, Patrick N
 Leavengood, Randall E
 Maeke, Scott A
 Mitchell, Arnold K
 Schnecker, Carl A
 VonBargen, Barry L
 Walker, Mark Antony

Dean, Victoria J
 Supv Fleet Admin Svcs
 22935 - Administrative Services
 (4)

Boodram, Andrew C
 Brinck, Lorie A
 McKenzie, Karlana L
 Uhl, Joyce A

Faucett, Ricky Lee
 Vehicle Maint Supv
 41460 - MRO Plainfield 2
 (16)

Asbery, Randall D
 Bamberg, Matthew James
 Bamberg, Shaun M
 Bolton, Cathy J
 Breeding, Richard Wayne
 Burns, Brad T
 Lilly, Kent David
 Meece, James Alan
 Miner, James C
 Moore, David Wayne
 Pruett, Robert F
 Reynolds, Ronald L
 Richardson, Todd B
 Ritter, Michael J
 Scott, Jerry T
 Sterrett, Dale Martin

Rodgers, Kenneth Gene
 Vehicle Maint Supv
 41081 - MRO Queensgate
 (19)

Adams, Robert
 Addison Jr, Ernest
 Besley, Titus
 Brock, Orrin B
 Brooks, Milton B
 Burns, Randolph Martin
 Cory, Eric S
 Ferguson, Michael J
 Hardin, Raymond K
 Keller, Paula Ann
 McClain, Patrick H
 McCool, Ronald D
 Neblett, Dale
 Parker, Robert C
 Radford, Robert W
 Schweitzer, Joe Allen
 Staud, Daniel Albert
 Tipton, David W
 Wilder, Roger K

Willis, Larry Douglas
 Vehicle Maint Supv
 41080 - MRO Plainfield
 (16)

Anderson, John Thomas
 Baumgartle, Timothy Lee
 Beard, Danny Lee
 Blanchette, Matthew B
 Bloomer, Raymond Eli

Habig, David Bryan
Hewitt, Michael W
Hollingsworth, Marquis K
Hurt, Larry Edward
Kouns, Brian Scott
Lenz, Alan David
Newton, Jimmy D
Richardson, Joseph Byron
Simmons, Jeffrey L
Tiron, Raymond Brent
Yeungblood, Anne Leslie

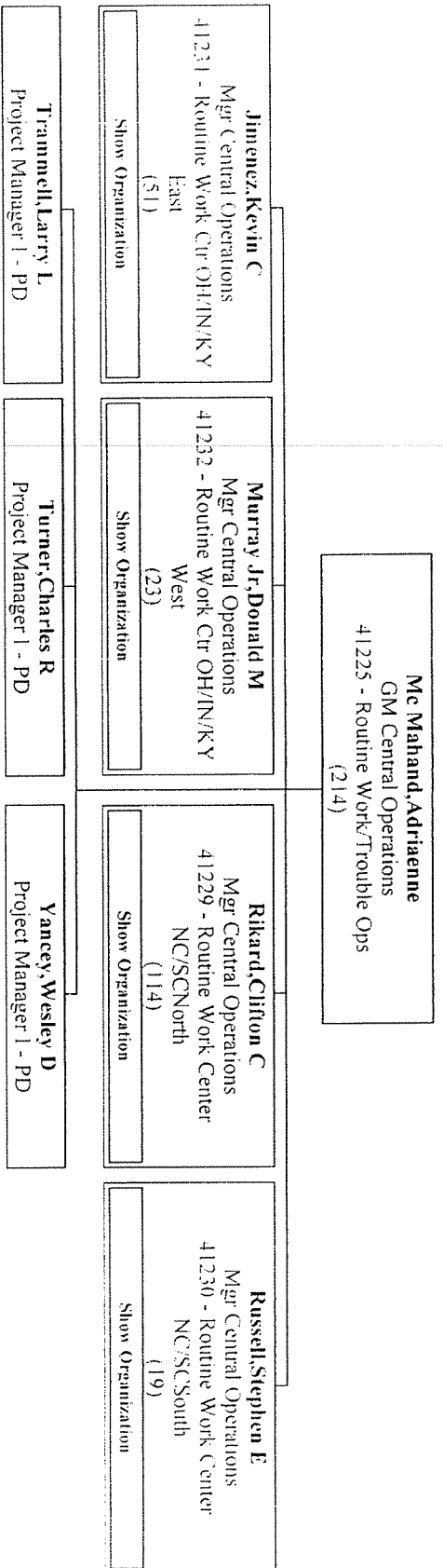

Jimenez, Kevin C
 Mgr Central Operations
 41231 - Routine Work Ctr OH/IN/KY East
 (51)

Haller, Dave E
 Sr Engineer

Klump, Susan M
 Supy Central Operations
 41240 - Routine Work OH/IN/KY
 Admin
 (16)

Cole, Dolores
 Donnemeyer, Dora L
 Keese, Brian J
 King, Victoria L
 Lipps, Sandra Lynn
 Malone, Phillip
 McHugh, Roger B
 Mitchell, Vel M
 Musser, Connie J
 Price, Janice Kay
 Pugh, Michele D
 Trammell, Samuel D
 Wallace, Donna Lynn
 Williams, Debbie
 Williams, Kathy J (P)
 Wilson, Pauletta

Maurer, Thomas A
 Supy Central Operations
 41241 - Routine Work OH/IN/KY
 East
 (17)

Avila, Nancy Sue
 Berryhill, Michelle Lynn
 Bucher, Rhonda Kaye
 Collins, April S
 Dodson, Mike A
 Duffy, William Edward
 Henry, Ervin Dwight
 Hill, Robert E
 Hinkel, Cindy Sue
 Hunter III, William F
 Joe, Tanya Lenise
 Kelley, John Gerald
 Klein, Eric W
 Miller, Donald J
 Nolan, Thomas J
 Smith, Kenneth E
 Thompson, Tony

McCord, Joshua M
 Supy Central Operations
 41242 - Routine Work OH/IN/KY East 1
 (13)

Arstingstall II, Michael R
 Collins, Steven H
 Dahl, Barry C
 Davis, Cindy R
 Eddins, Ricky D
 Guilfoyle, Jeffery M
 Kramer, Donald Paul
 Nerdlinger, Glenn Leroy
 Patterson, Gregory A
 Sibcy, Eric S
 Smith, Duane Lee
 Tedeschi, Ted A
 Wright, Newton

Schumacher, Theodore C
 PDWC Process Integration Coord

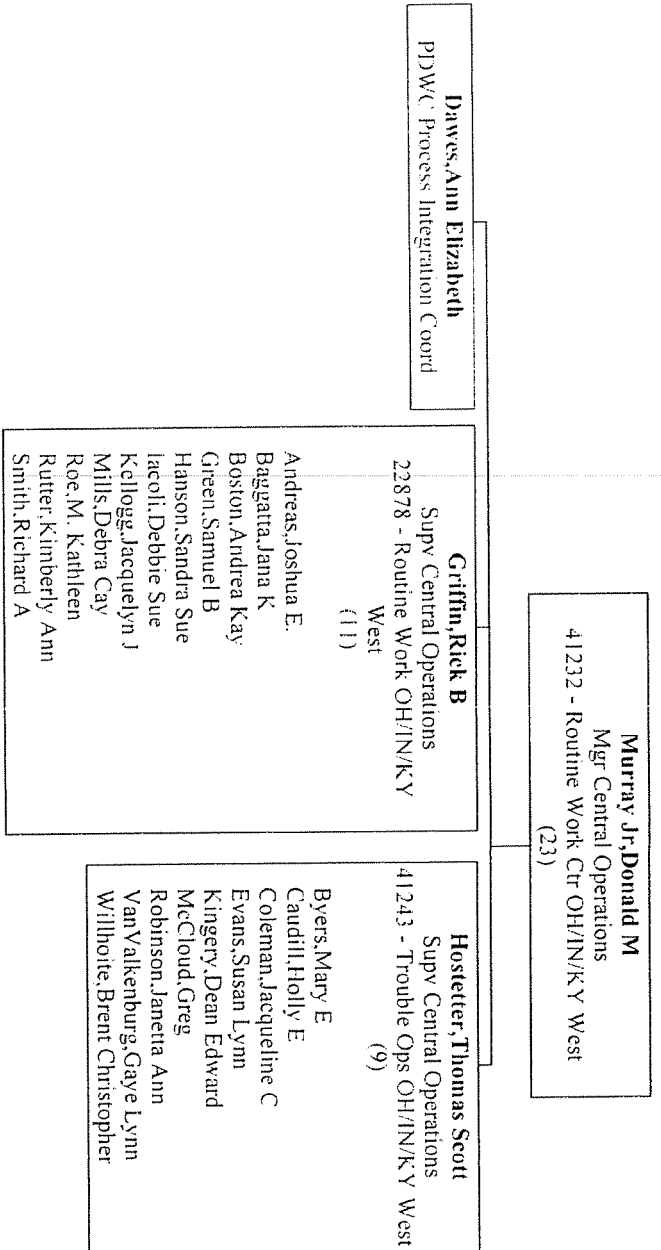

Org Chart - 21602 - Power Delivery - [Stanley, Jimmie Lee] - (Contractors Excluded)

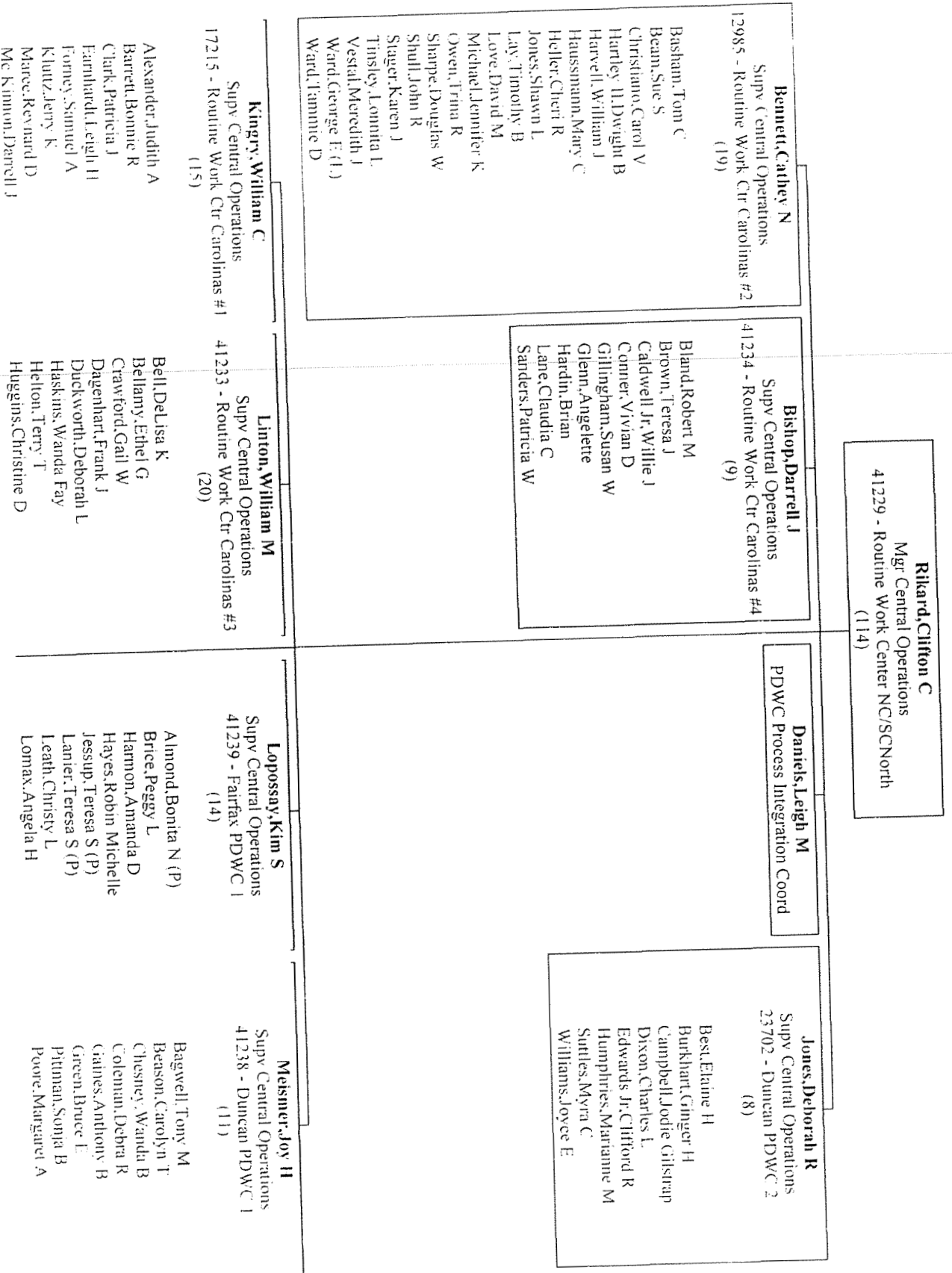

Murphy, Renee D
Sharifi, Tanya L
Shipman, Leland G
Walsh, Traci Carrigan
White, Randy L
Williams, Debra S
Williams, Traci C

Johnson, Barbara D
King, Mary L
Lewis, Shirley A
Martina, Carolyn P (P)
Mc Kinney, Howard E
Morris, Michelle L
Nance, Cathy P
Pedigo, Stephanie R
Smith, Rosalind M
Stephenson, Michael G
Woodard, Ellen B
Ziglar, Cheryl B

McGee, Cheryl D
Oliver, Deborah C
Sly, Lisa D (P)
Turtle, Bonnie Y
Warner, Jennifer R
Wright, Angelia M

Raines, Merita W
Shirley, Janice T
Wilkerson, William O

Parham, Maria D
Supp Central Operations
41237 - Fairfax PDWC 2
(9)

Allen, Cynthia C
Brewer, Barbara S
Gautier, Sharon F
Hall, Karen B
Hansley, Diane M
Hawkins, Teresa J
Rayburn, Lori Richey
Smith, Penny C
Wall, Jo Ann B

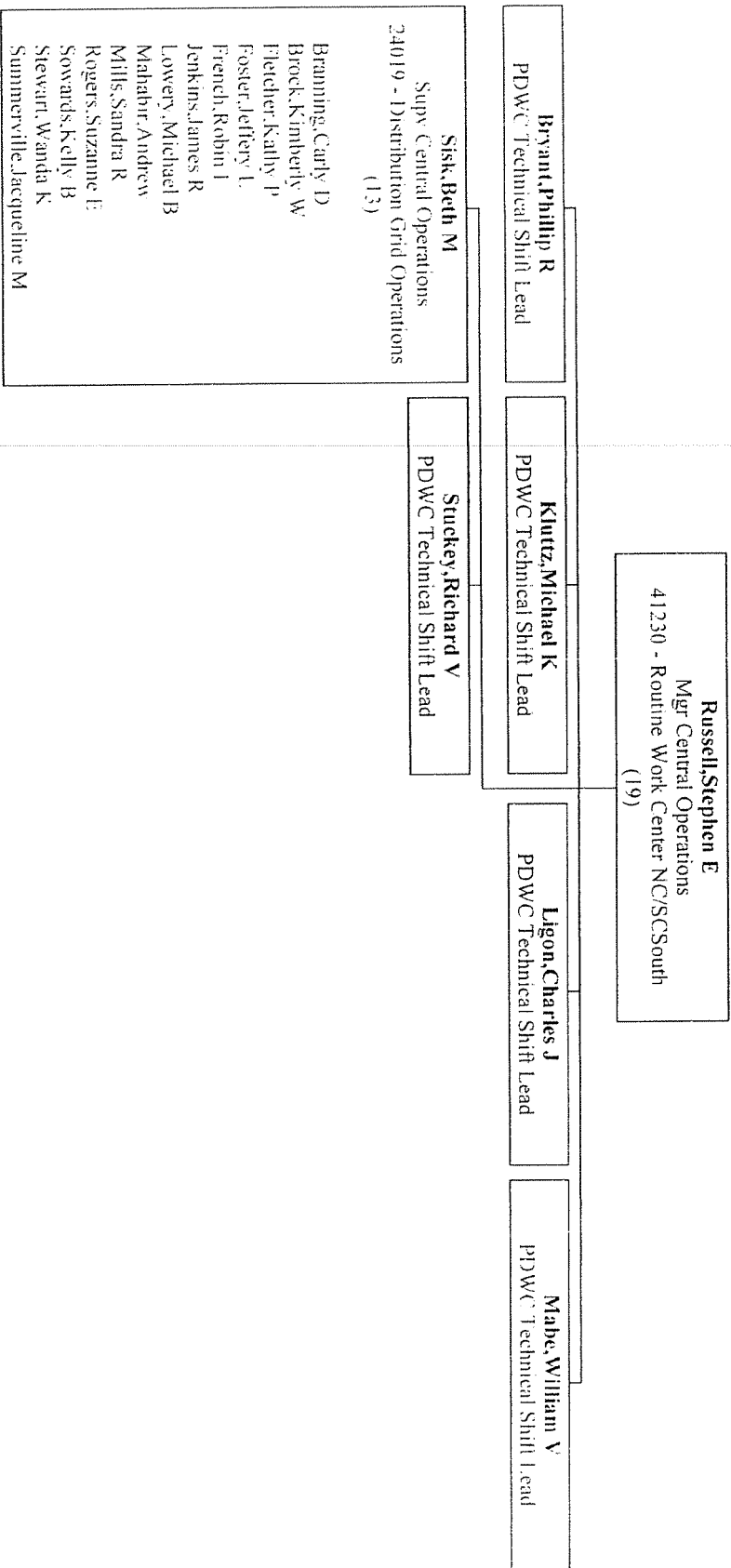

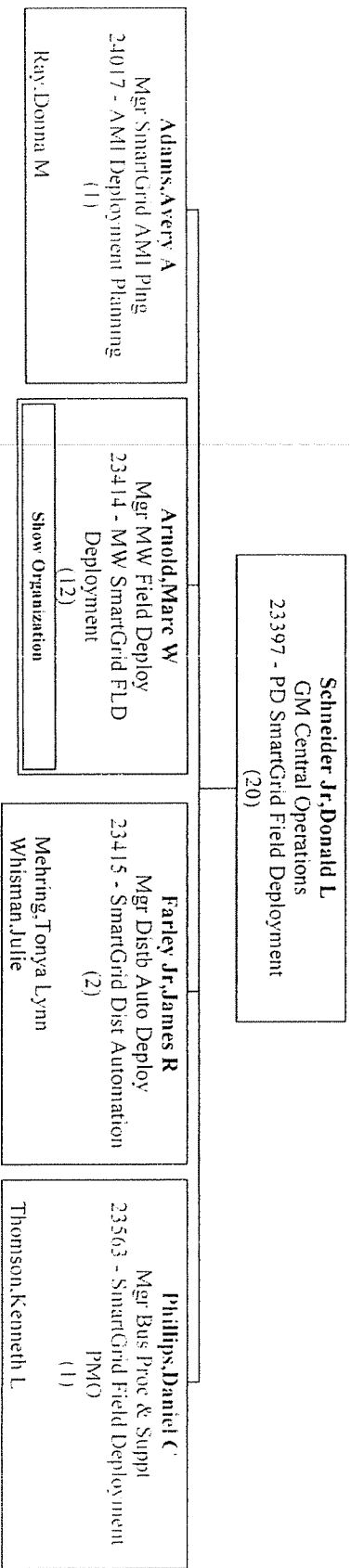

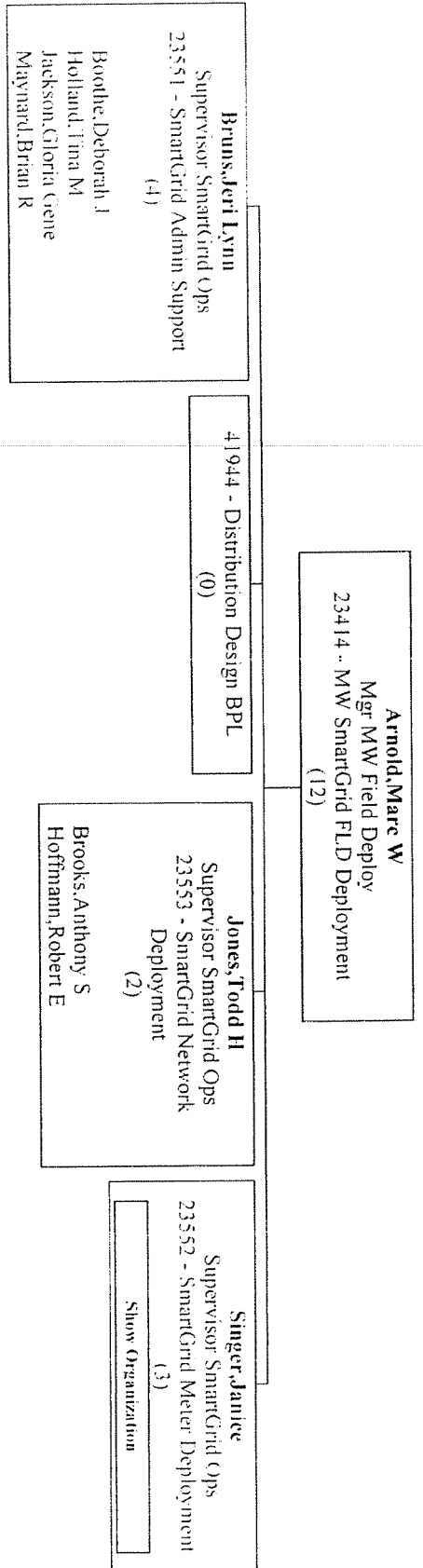

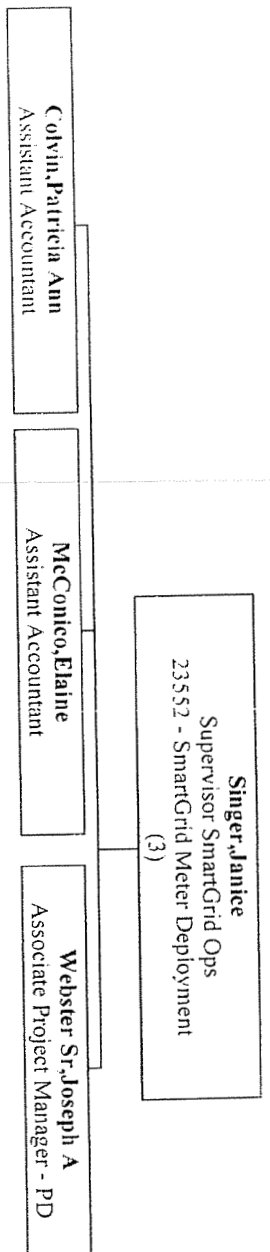

Sweet, John P
 VP Performance Support
 20305 - PD Performance Support
 (127)

Allison, Michael B
 Dir Design & Tech Supp Svcs
 20464 - Design & Tech Svcs
 (9)
 Acuna, Adrian L
 Clemmer III, Vernon A
 Hitchcock, Jennifer D
 Jones, Dean W
 Lawson, Stephens K (L)
 Moore, Steven Duane
 Reid, LeAnn W
 Sites, Gregory A
 Sumner, Timothy

Elliott, Karen O
 Dir Technology Integration-PD
 20436 - PD Technology Integration
 (28)
[Show Organization](#)

Harrison Jr, Benjamin I
 Dir Processes & Bus Pmg - PD
 21676 - PD Processes & Business Pmg
 (18)
[Show Organization](#)

Lineberger, Marilyn M
 Mgr Performance Support-PD
 23811 - PD Business Support
 (27)
[Show Organization](#)

Launsford, Joel M
 Mgr Performance Support-PD
 41244 - PD Technical Training
 (22)
[Show Organization](#)

Meldau, Shirley T
 Executive Assistant I

14930 - PD Process Improvement
 (0)

Riggins, Jeffrey W
 Mgr Performance Support-PD
 21666 - PD Asset Contract Admin
 (10)
 Biederman, Thomas M
 Brierly, Teresa B
 Bryan, Van Henry
 Creswell, Theresa E
 Hoellich, Timothy L
 Kelley, Cheryl A
 Morris, Larry
 Nichols, Jay C
 Russell III, John A
 Schuler, Rick D

Wright, Jr, D M
 Dir Labor Strategy-PD
 20336 - PD Contract Labor Strategy
 (5)

Clanton, William C

Daugherty, Joan Theresa Deal, Kenneth M Fletcher, Betty A Nicholson, Ricky G

Org Chart - 21602 - Power Delivery - [Stanley, Jimmie Lee] - (Contractors Excluded)

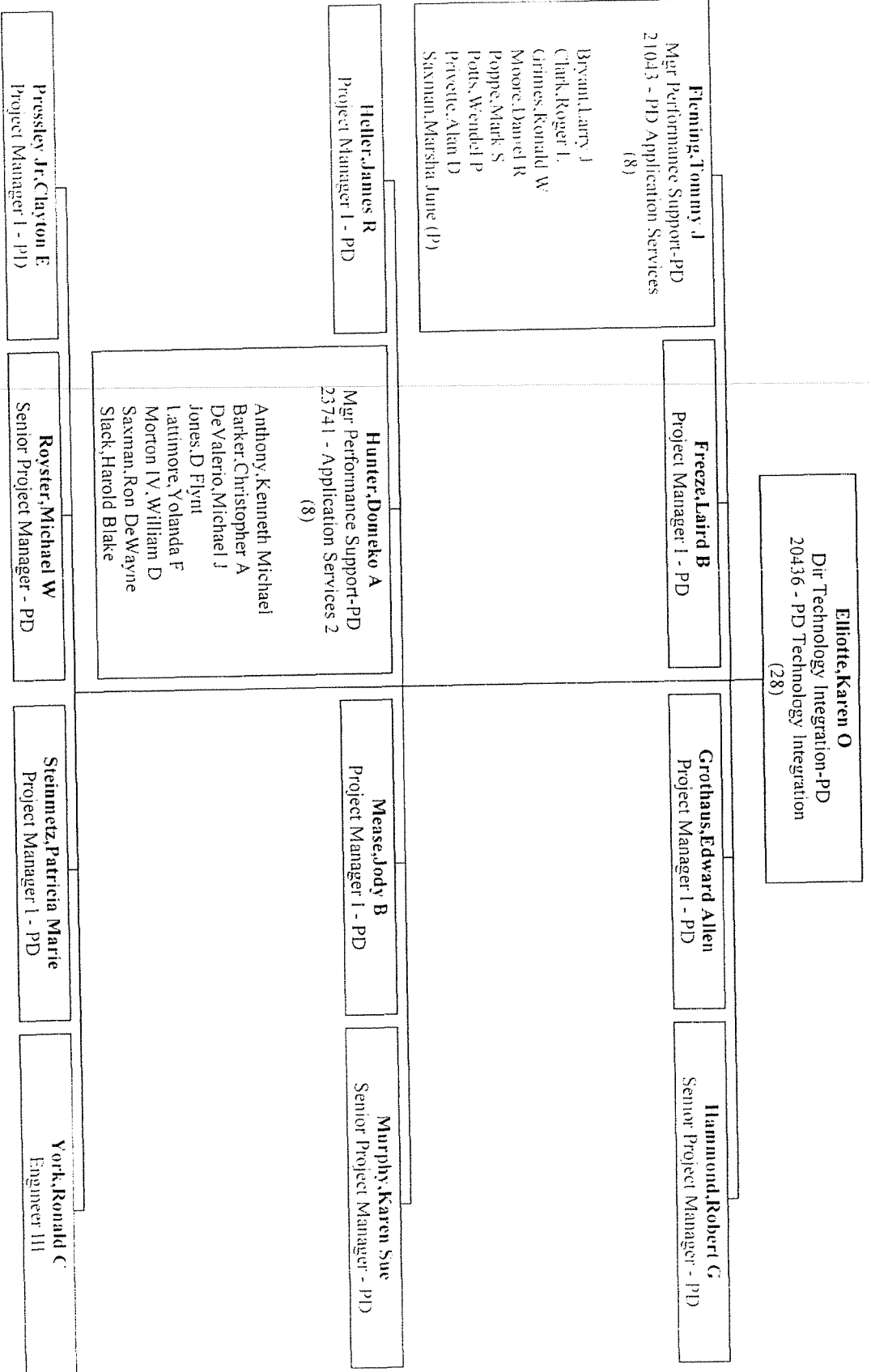

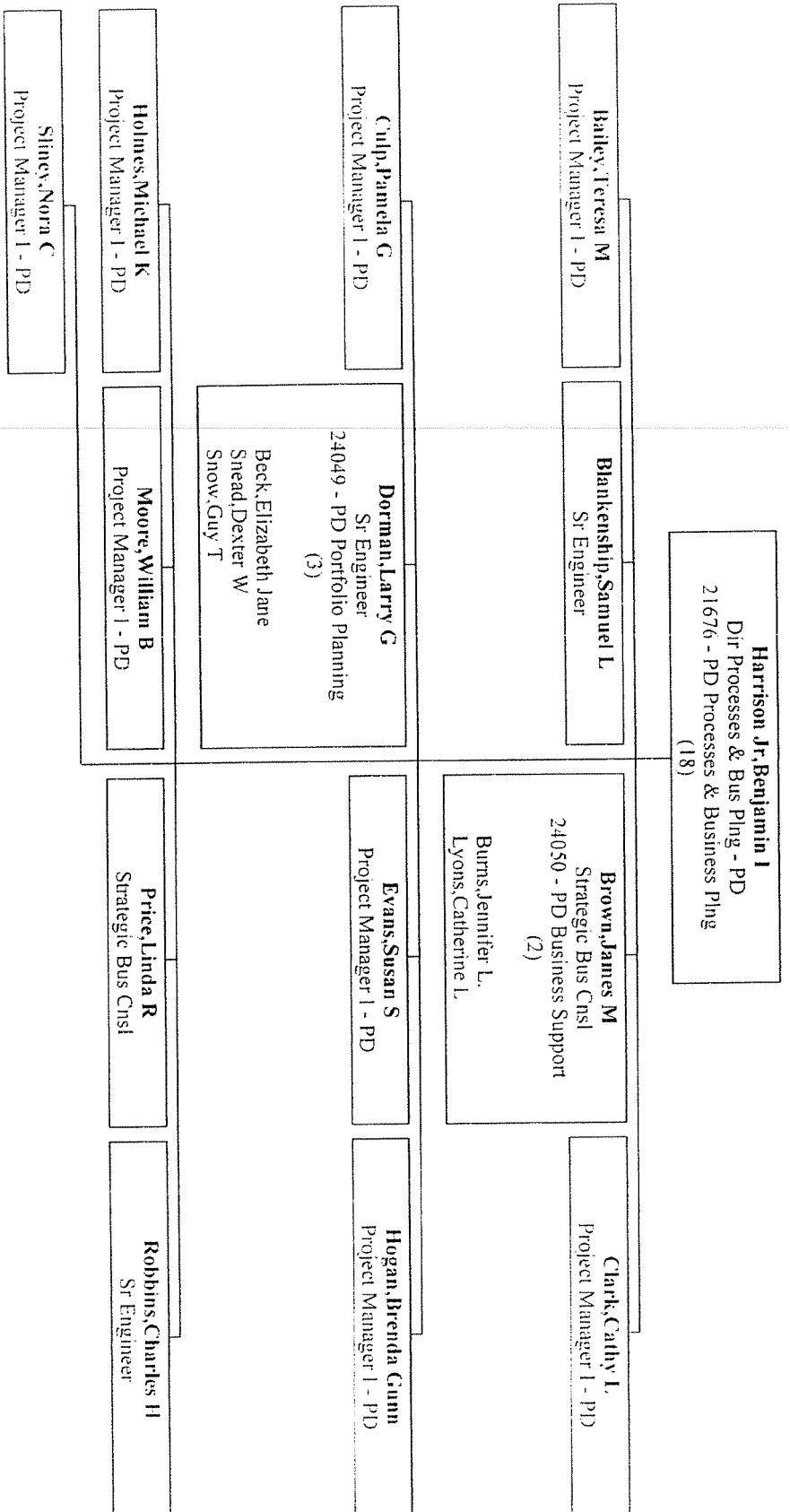

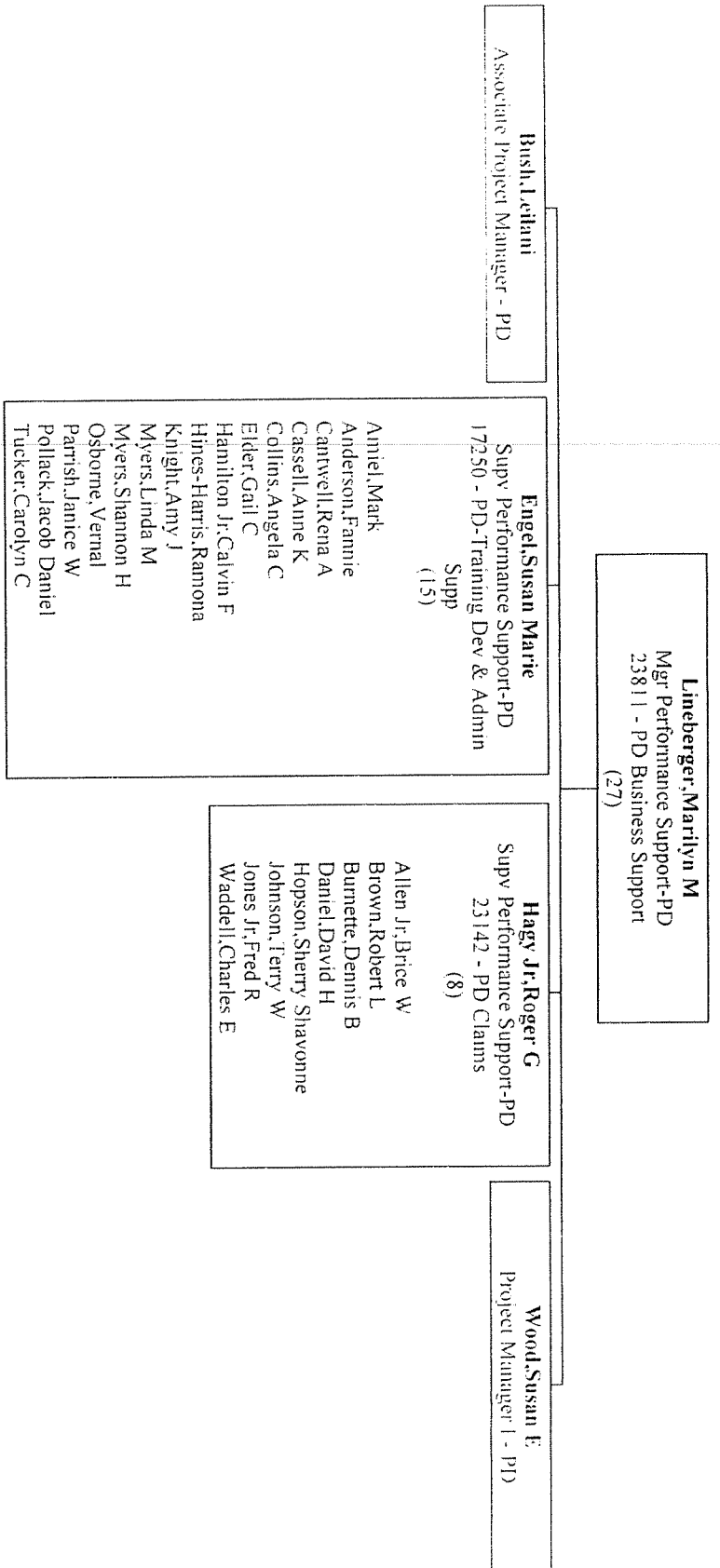

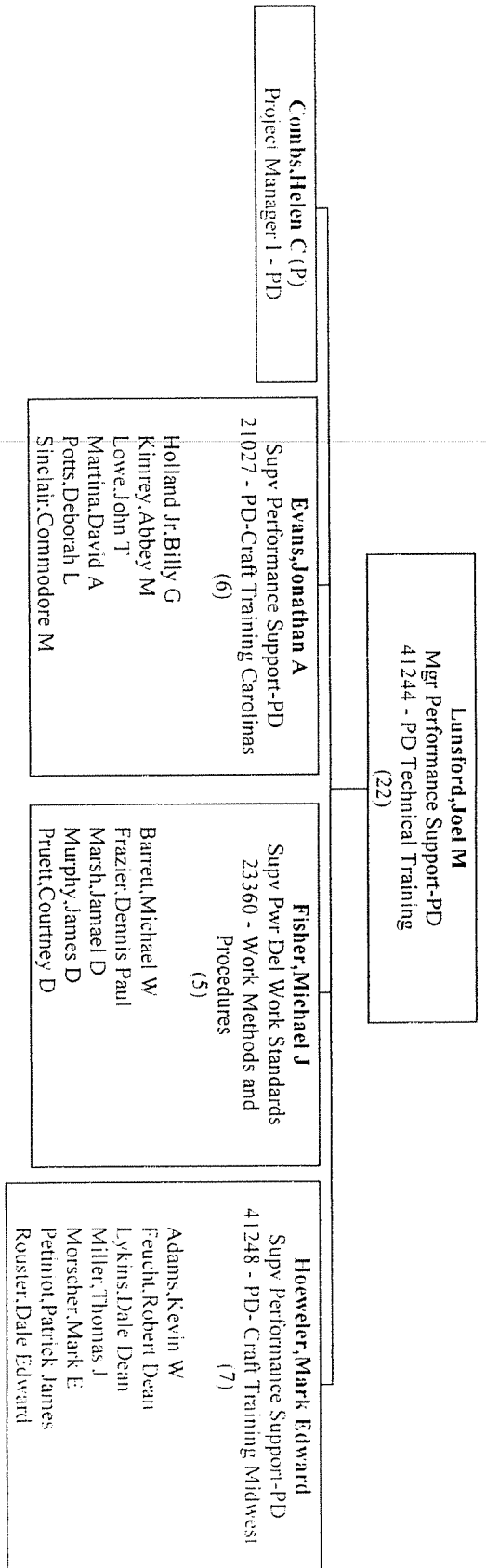

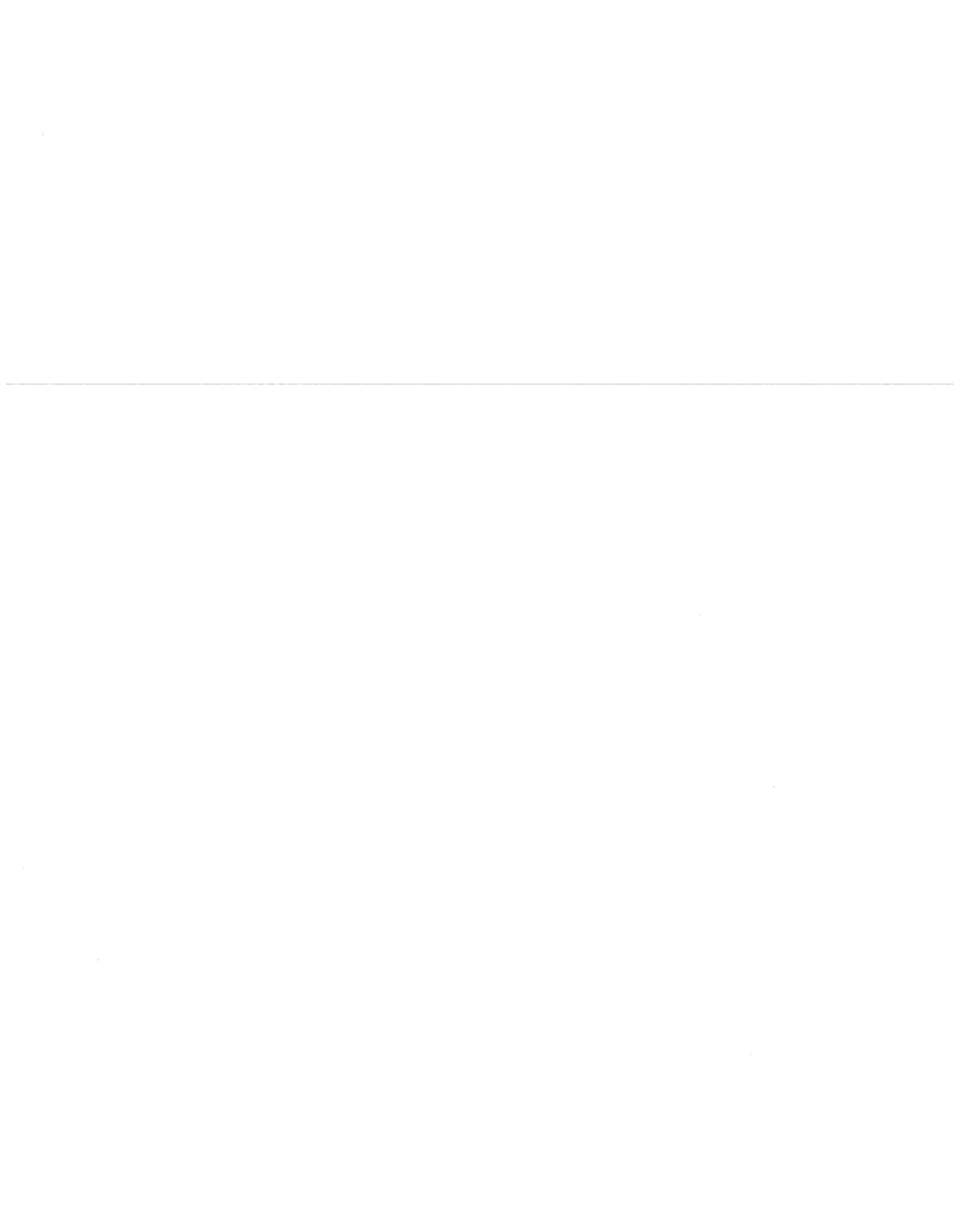

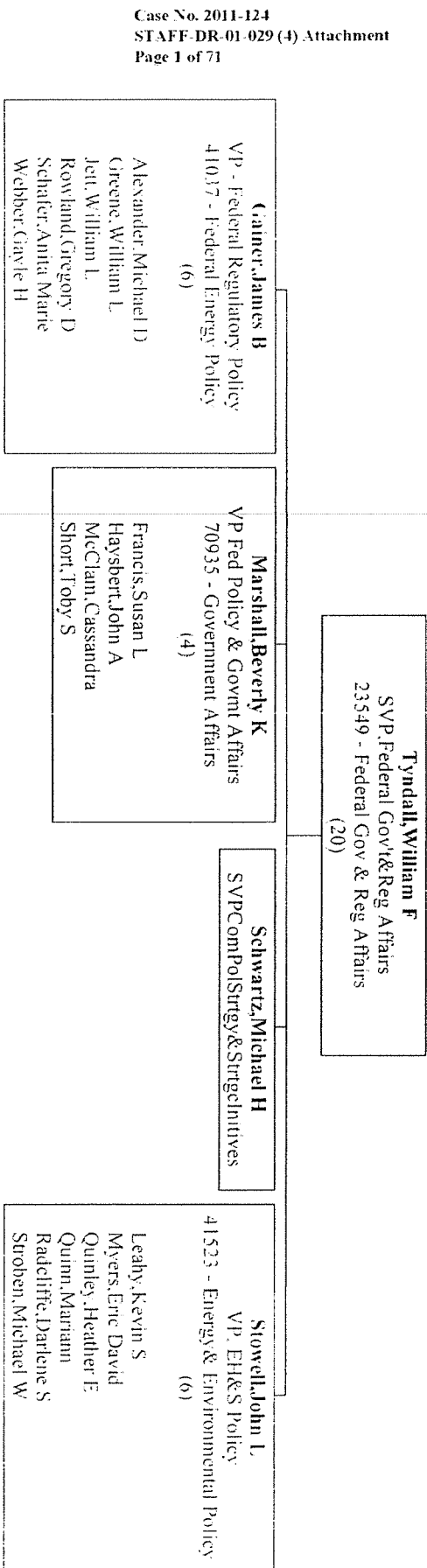

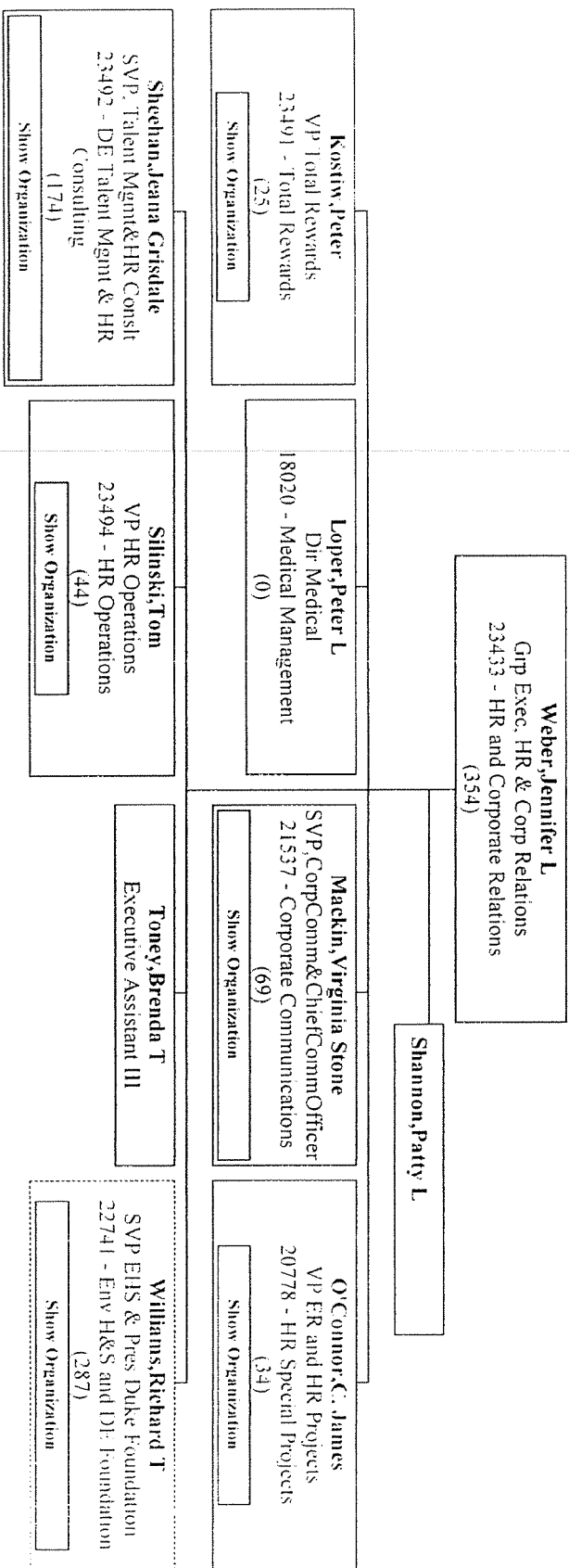

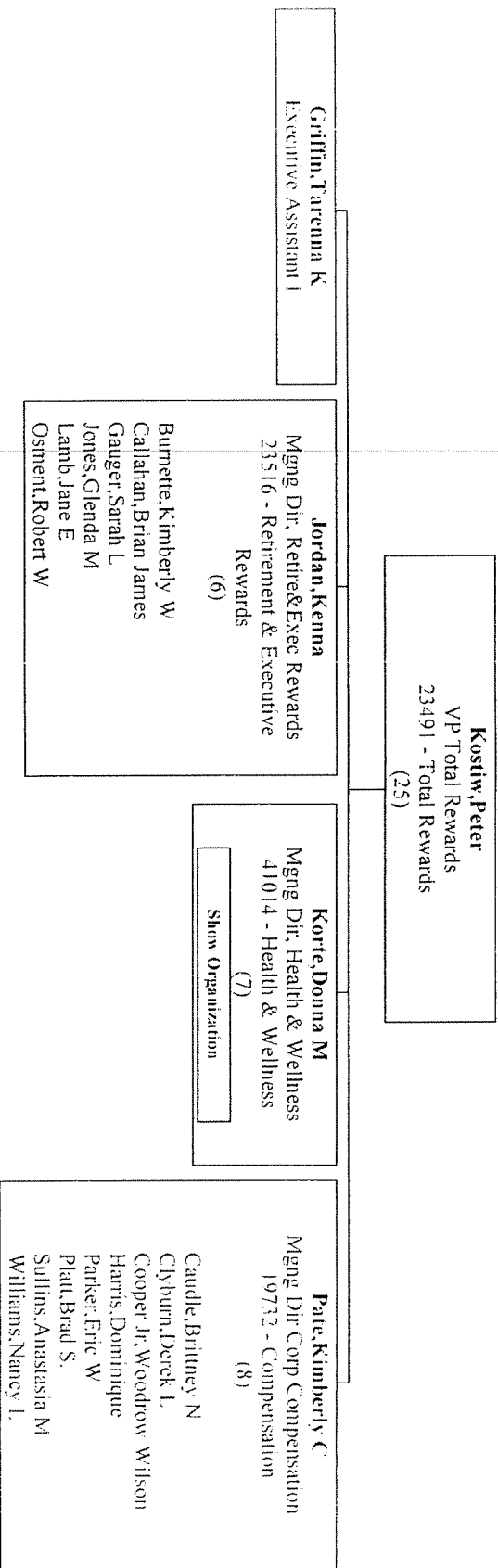

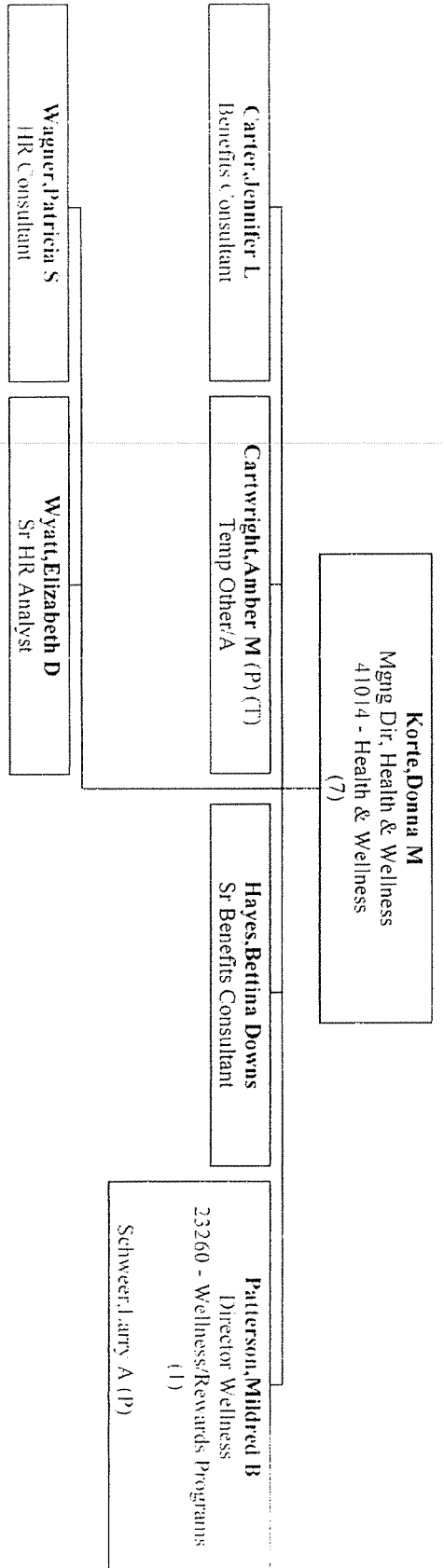

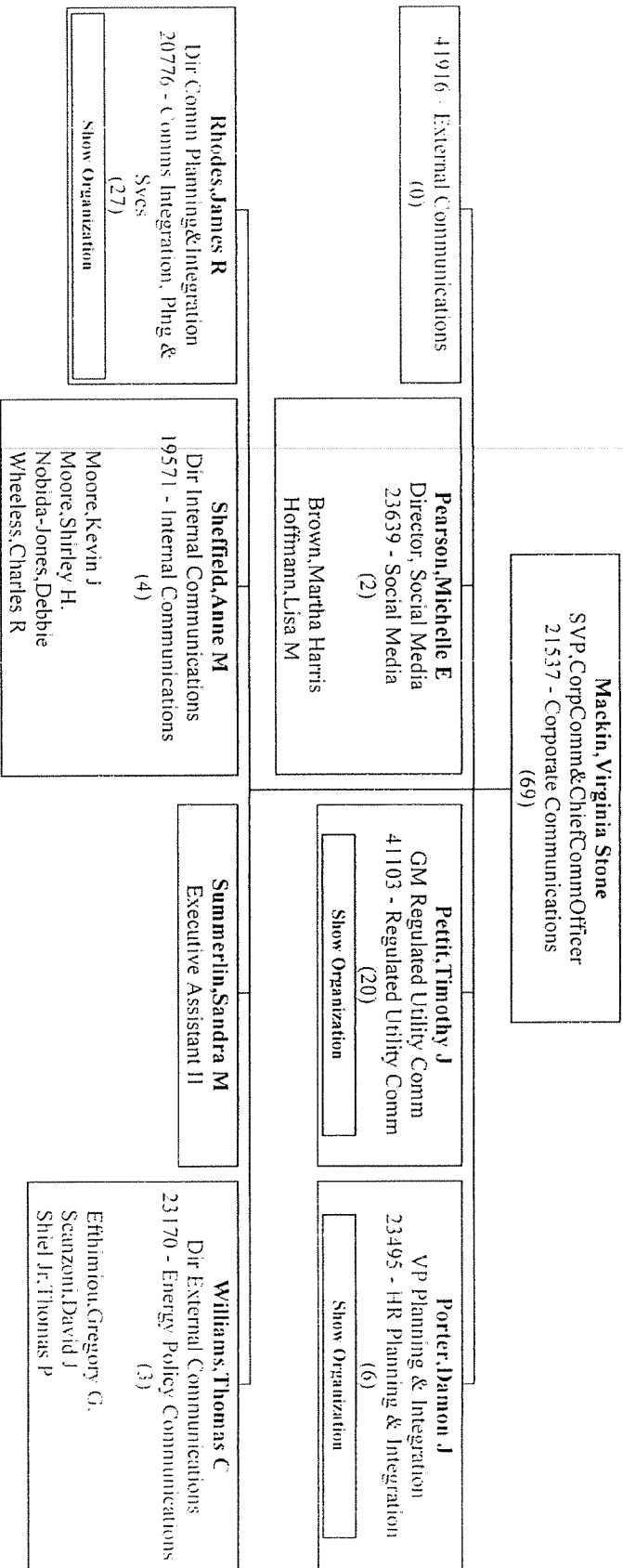

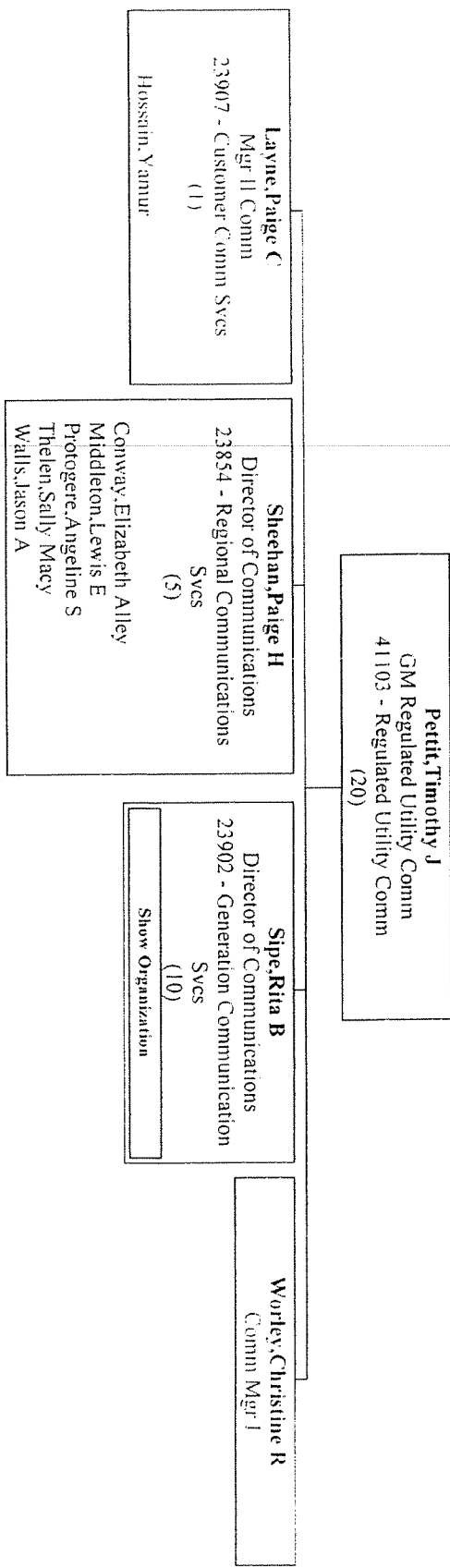

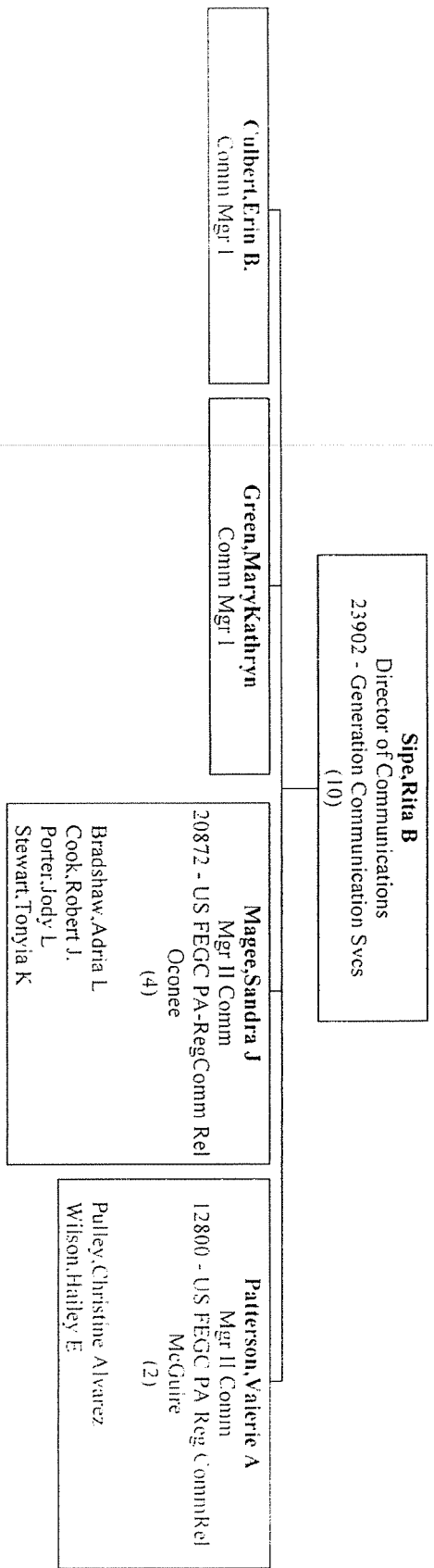

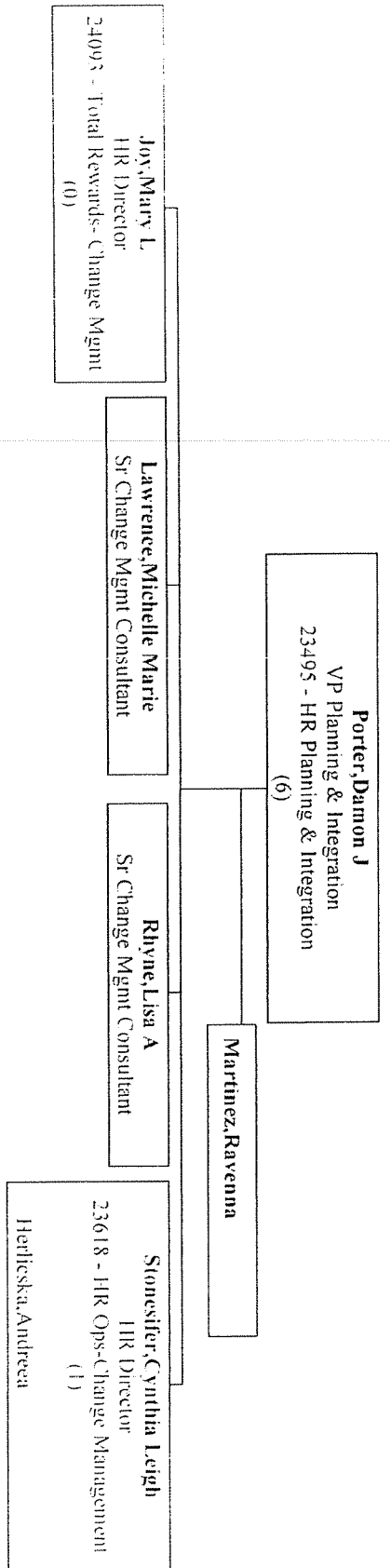

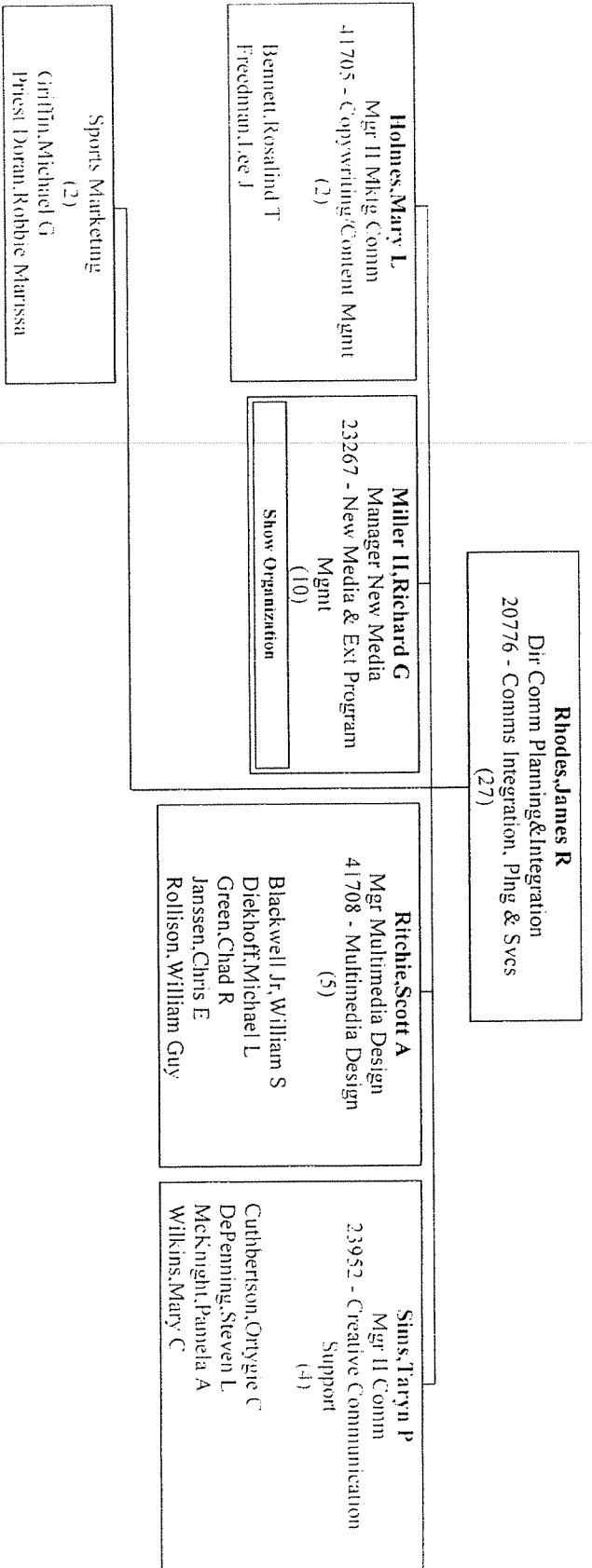

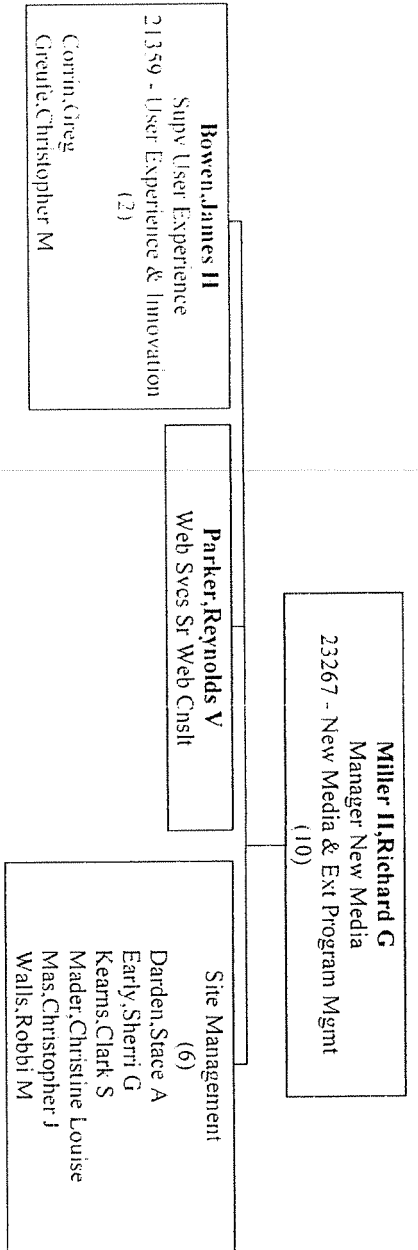

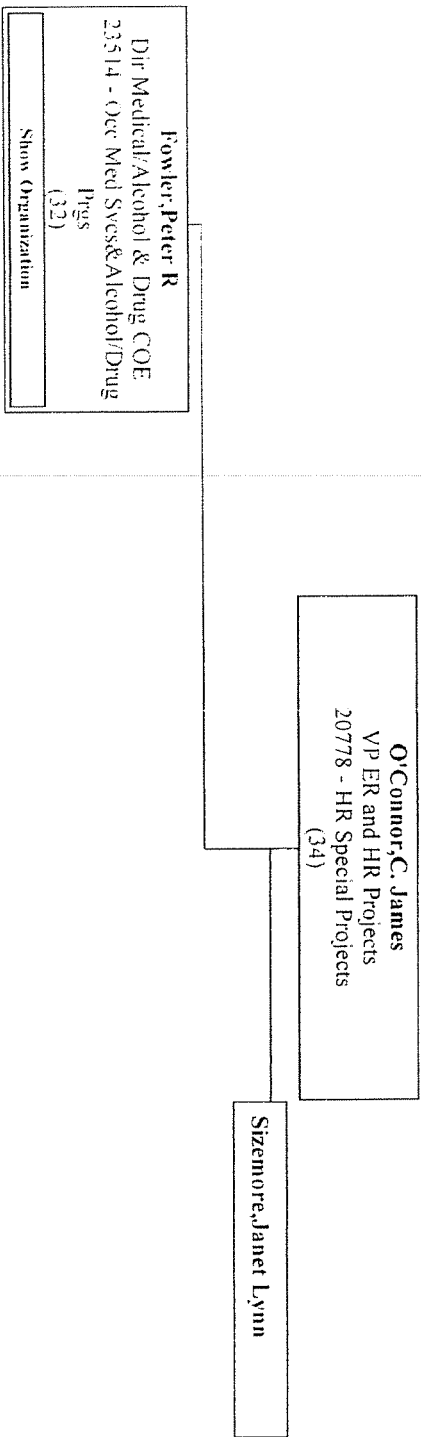

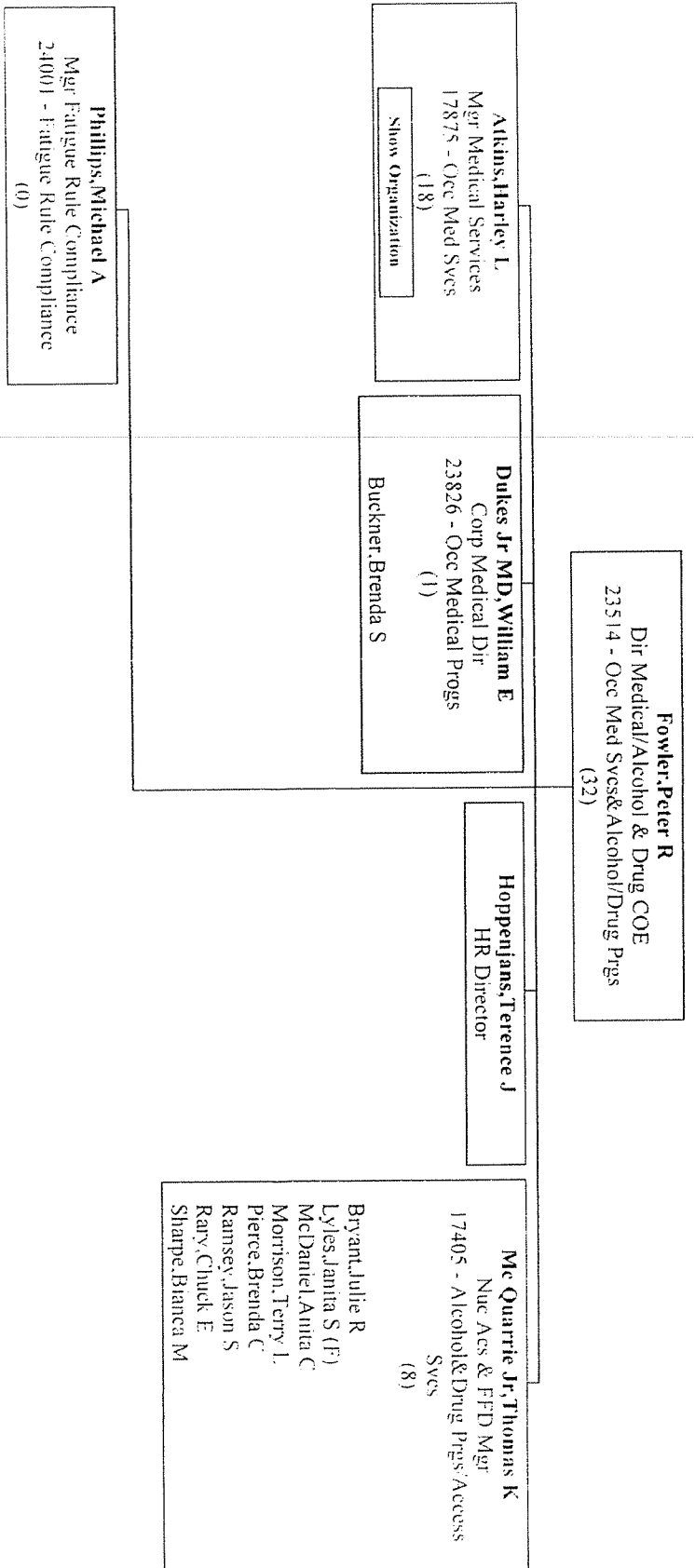

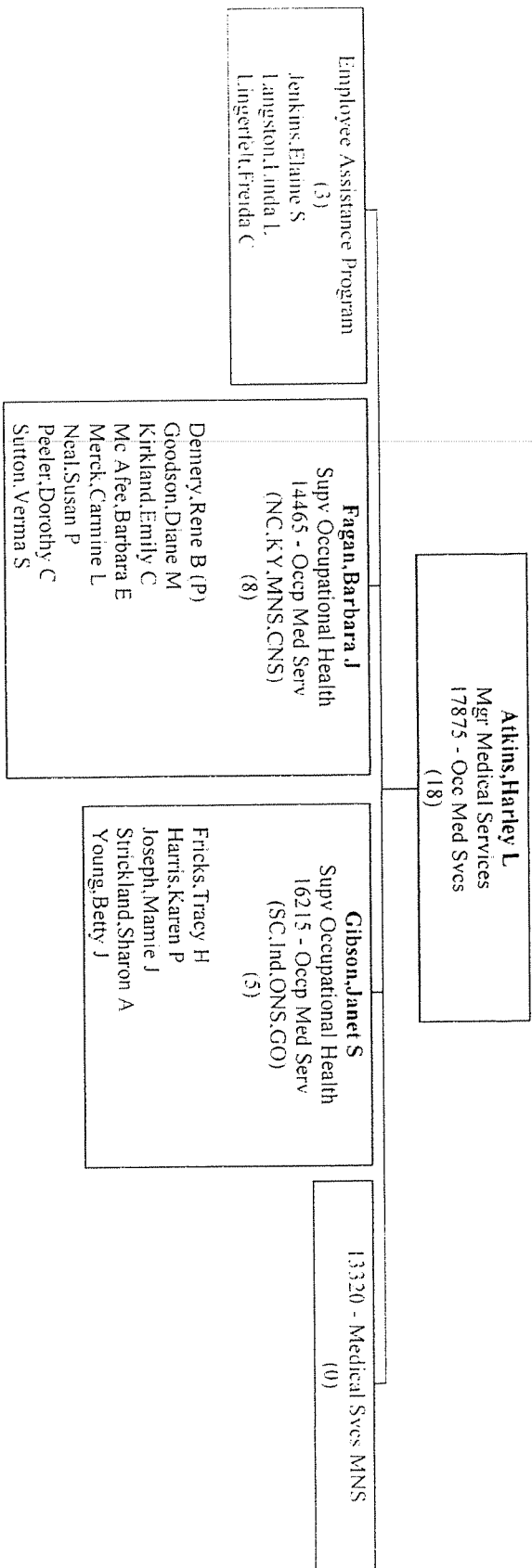

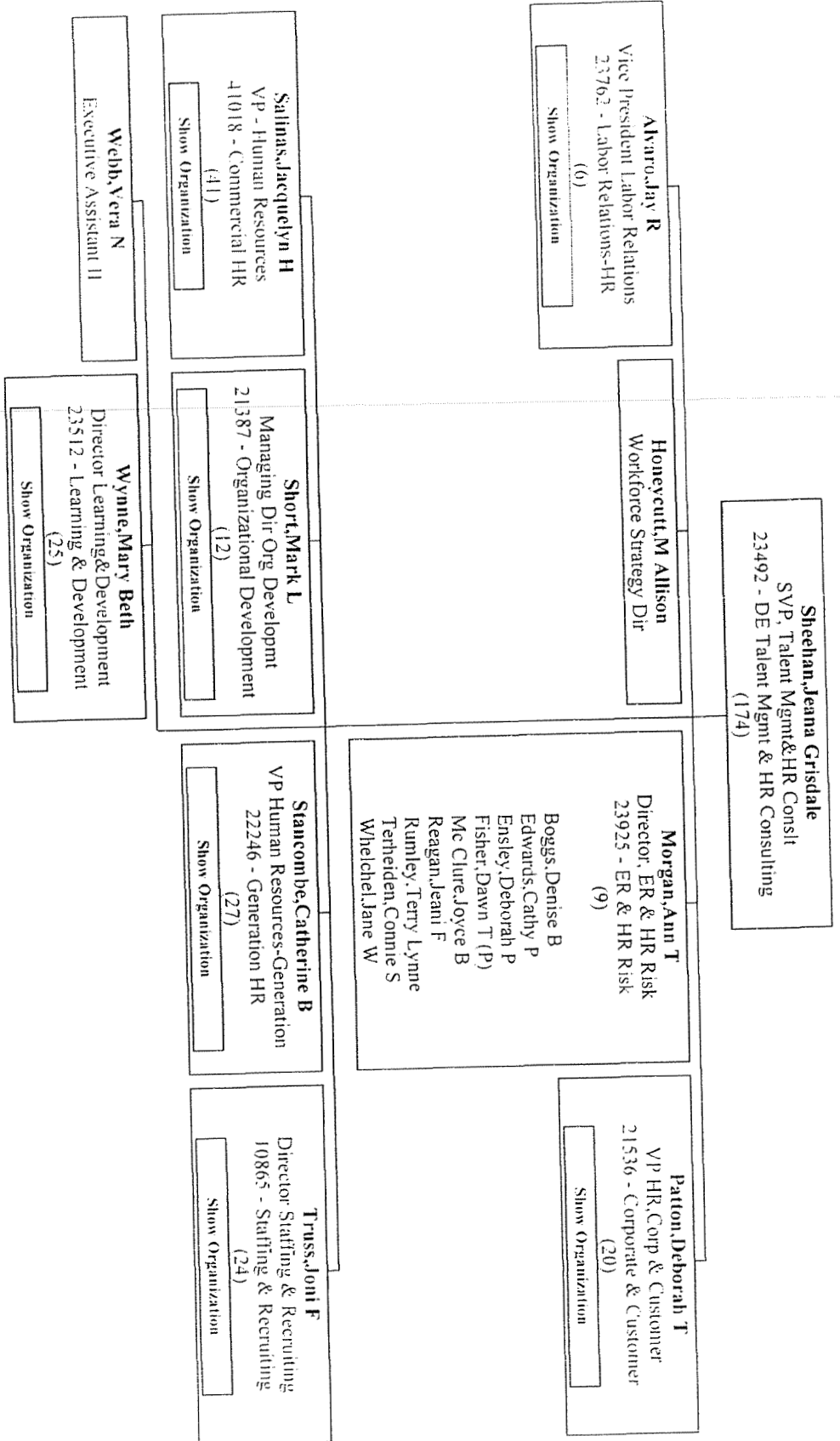

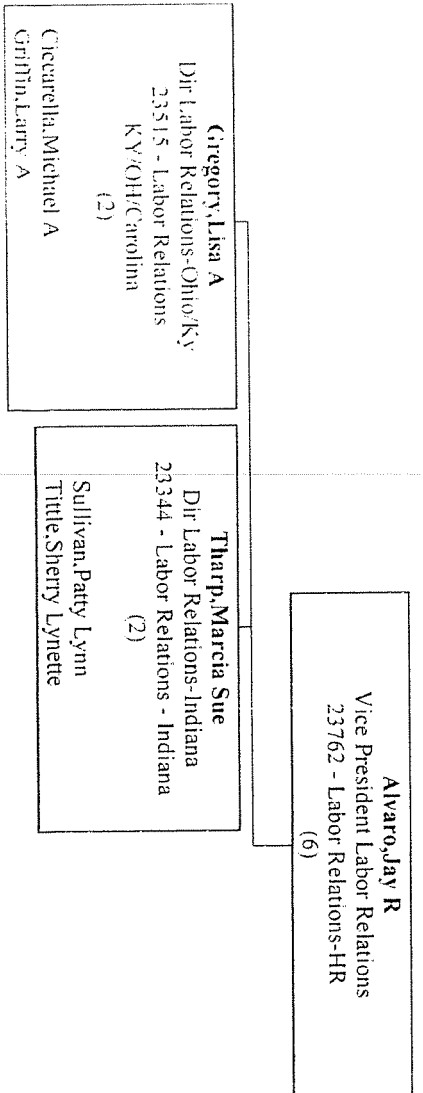

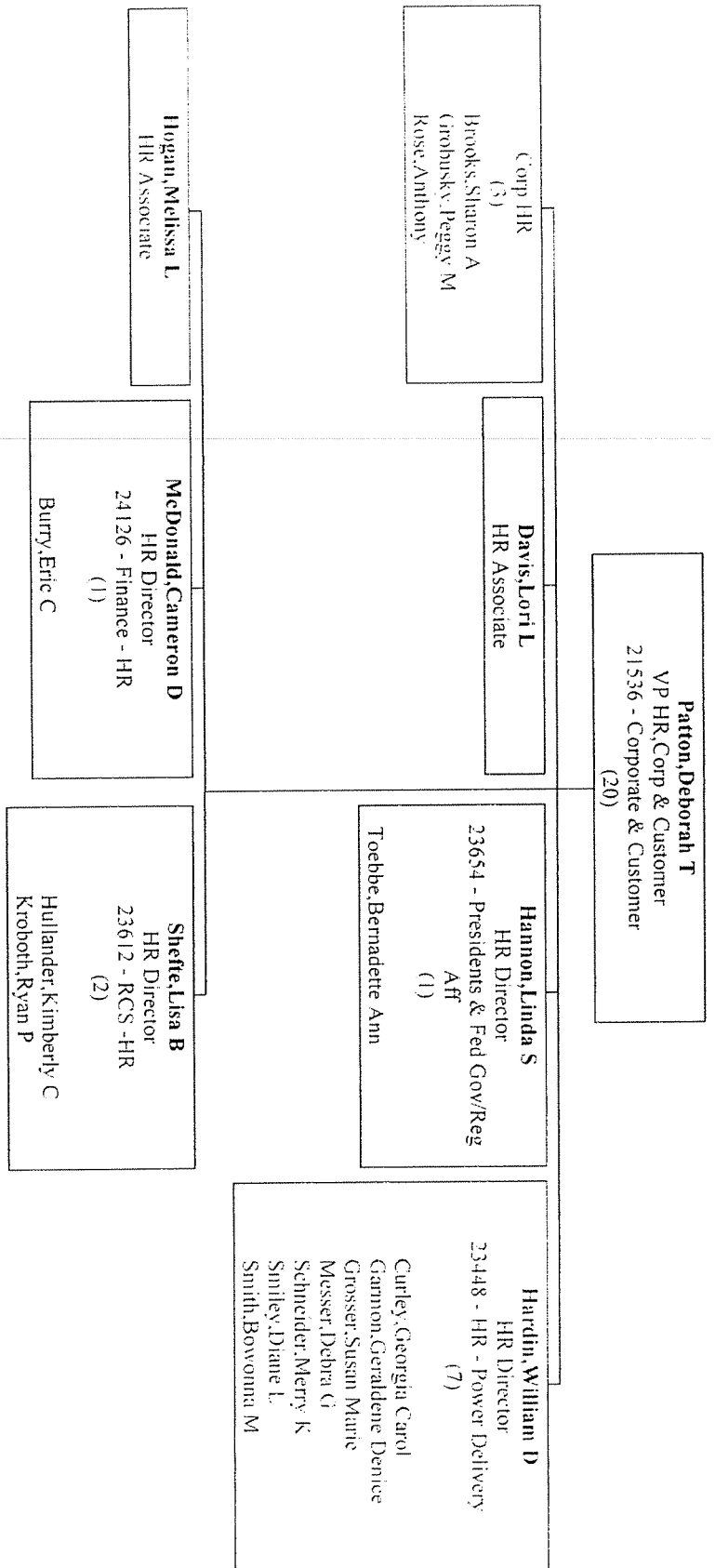

Org Chart - 23433 - HR and Corporate Relations - [Weber, Jennifer L] - (Contractors Excluded)

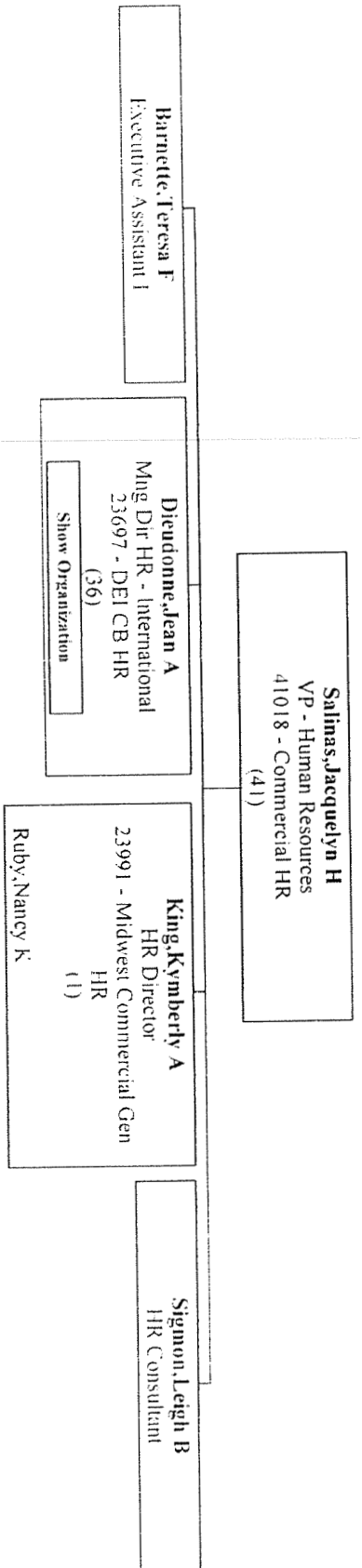

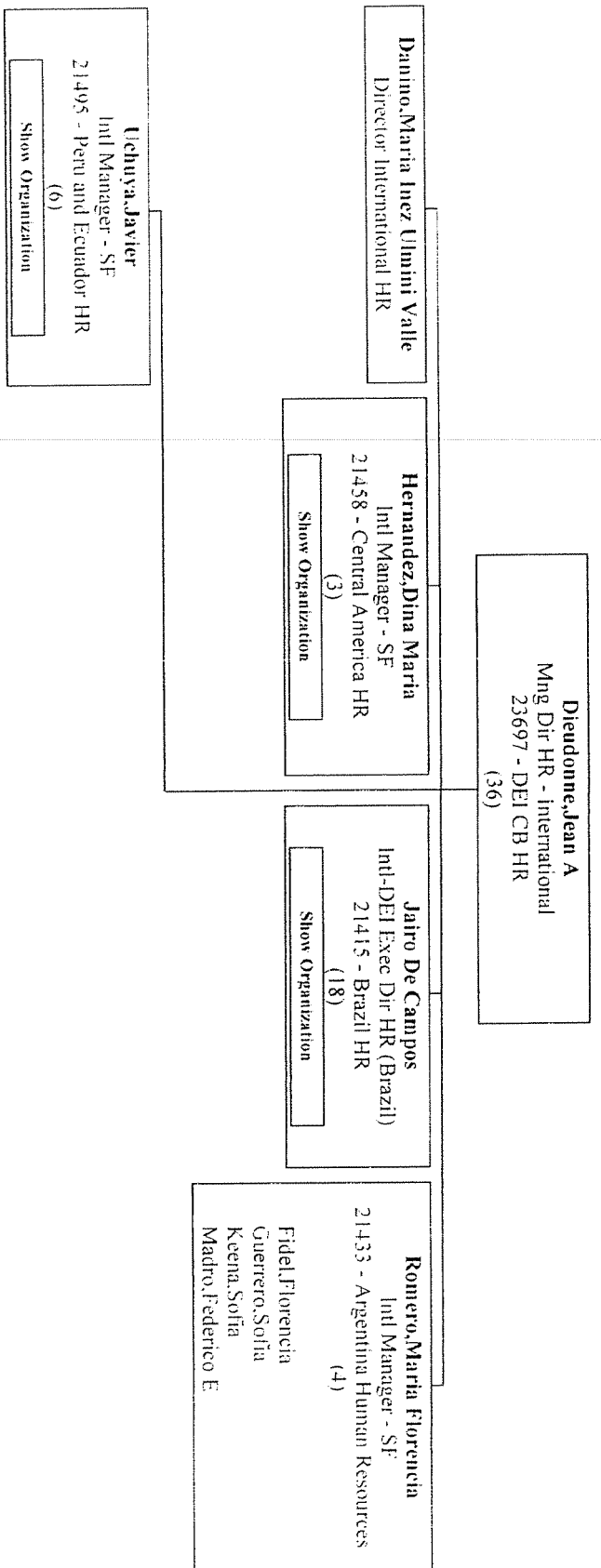

Org Chart - 23433 - HR and Corporate Relations - [Weber, Jennifer L] - (Contractors Excluded)

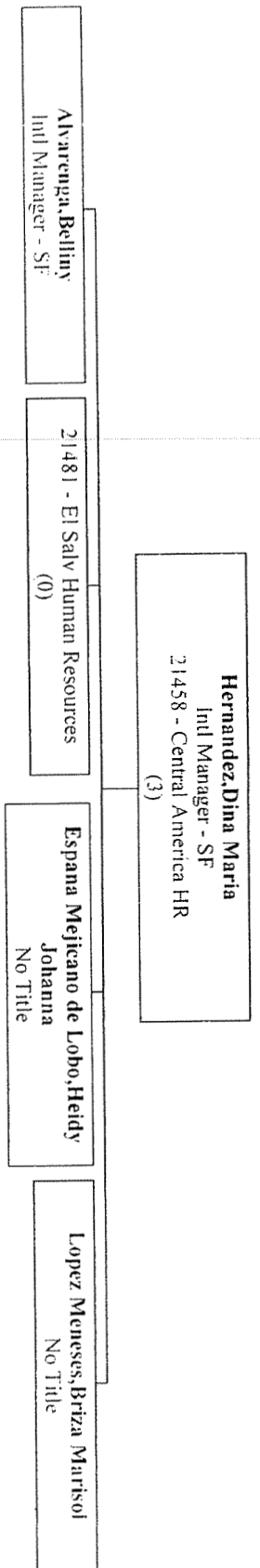

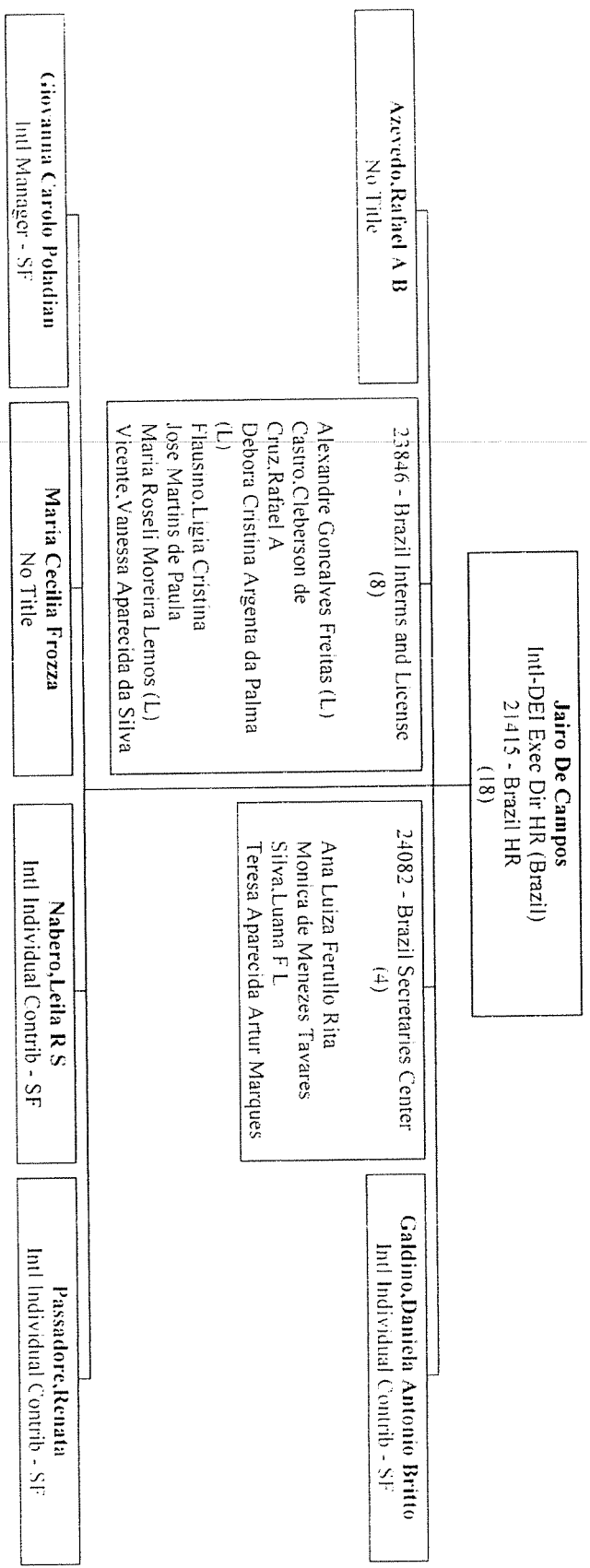

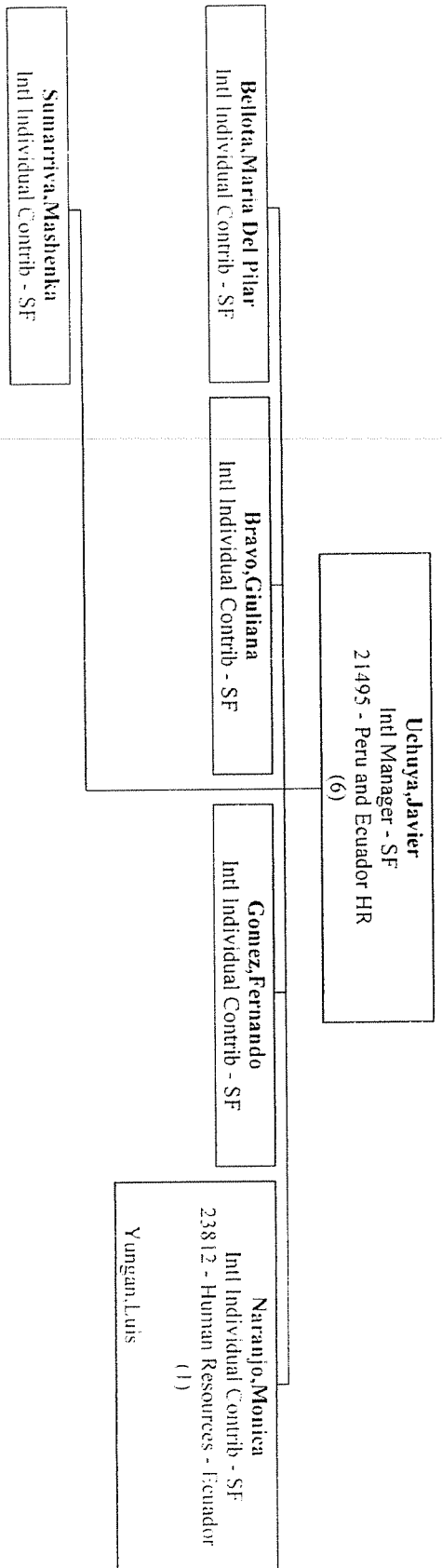

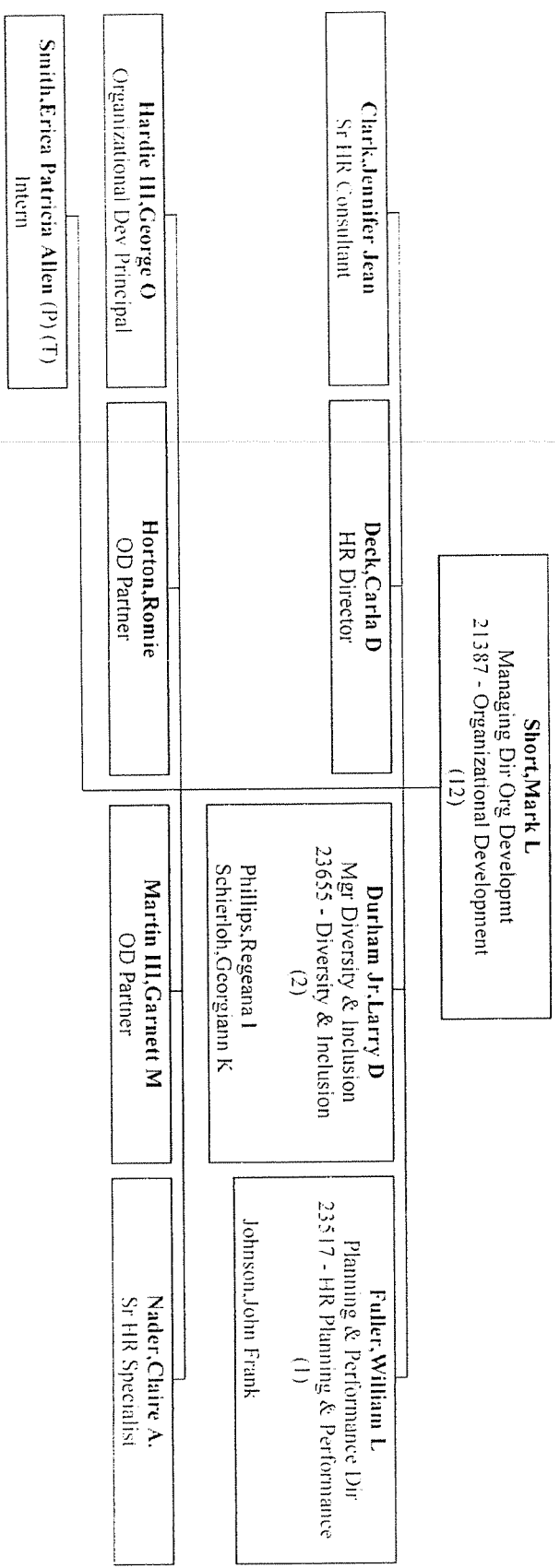

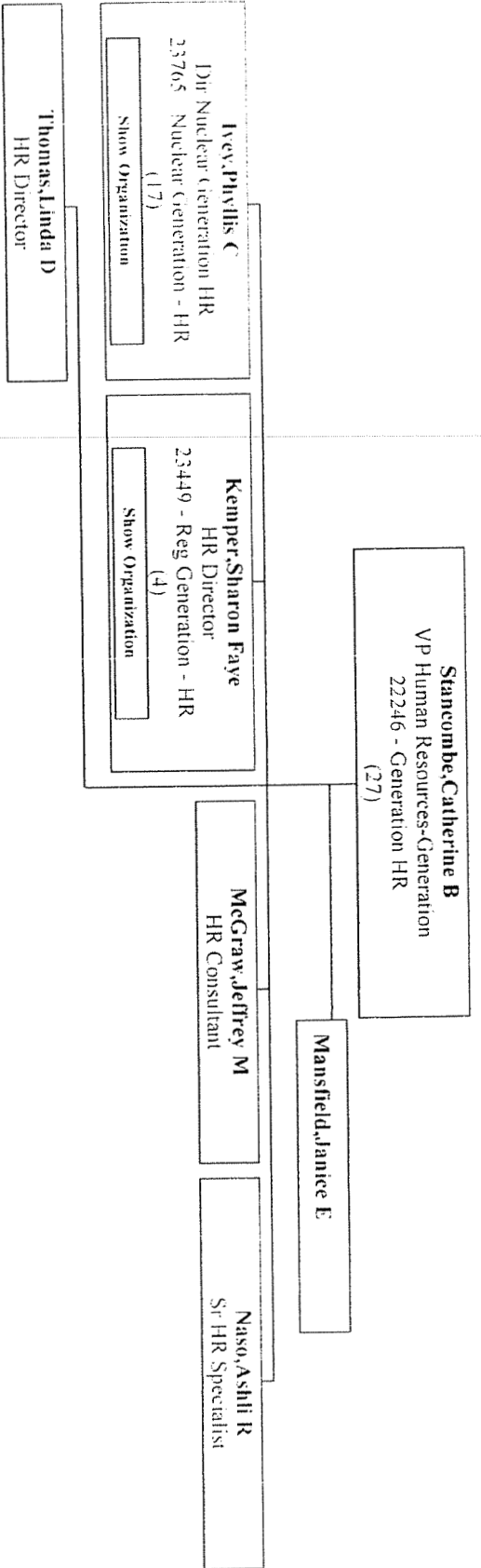

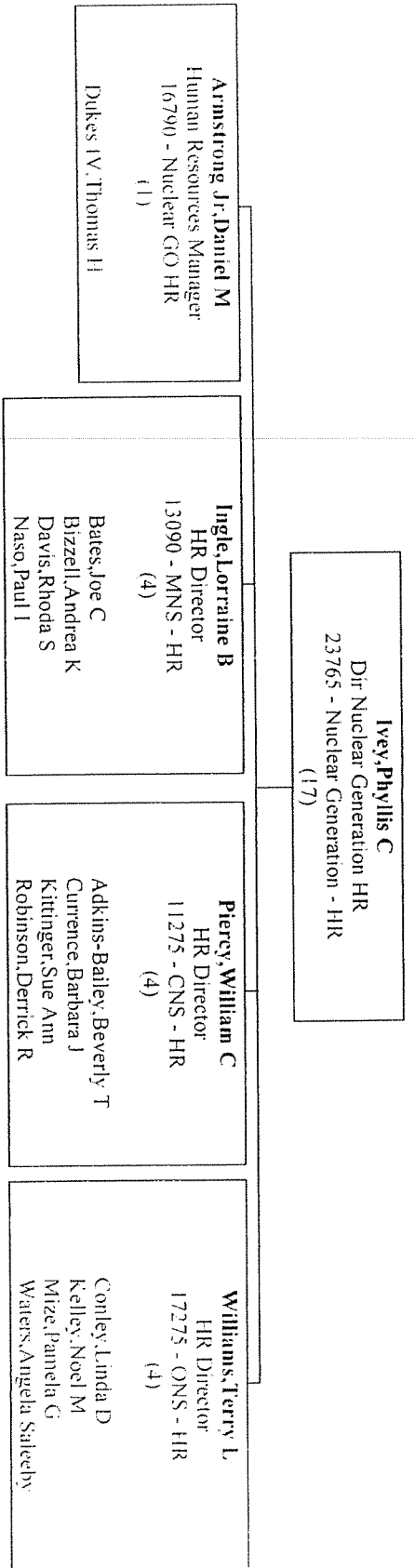

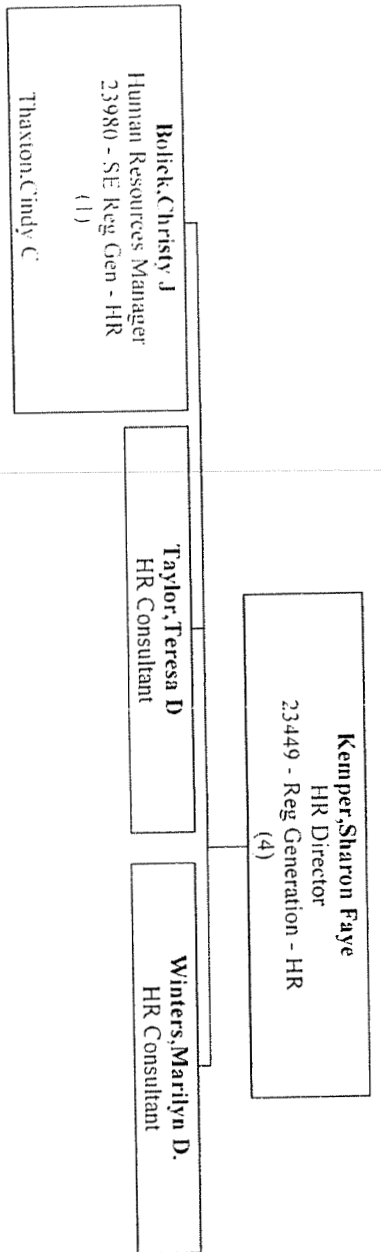

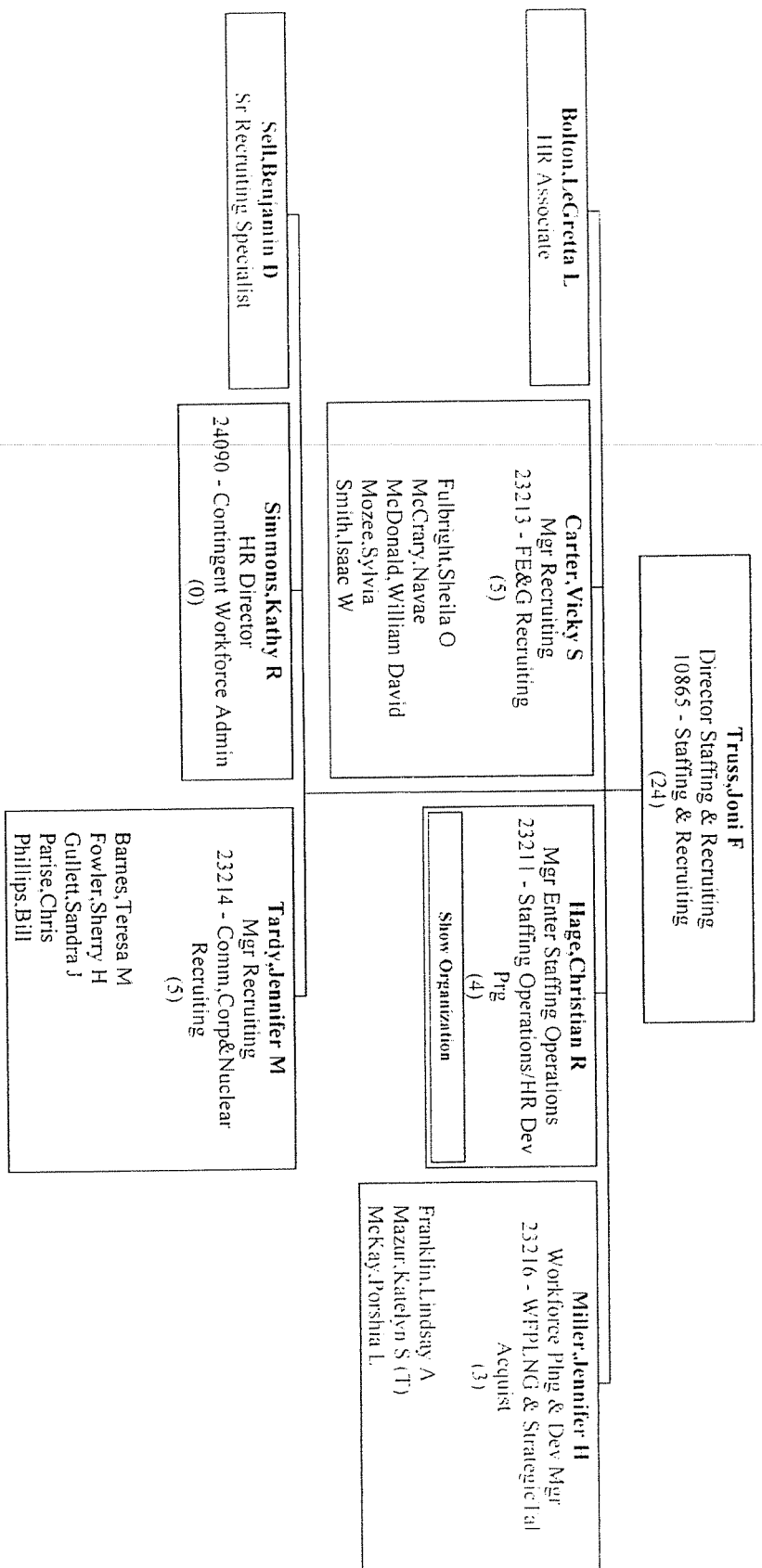

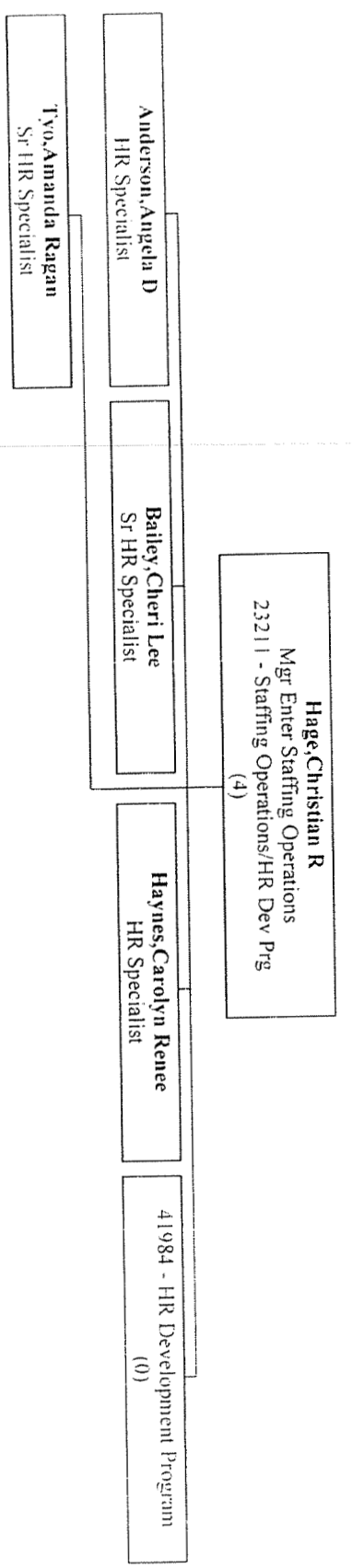

Org Chart - 23433 - HR and Corporate Relations - [Weber, Jennifer L] - (Contractors Excluded)

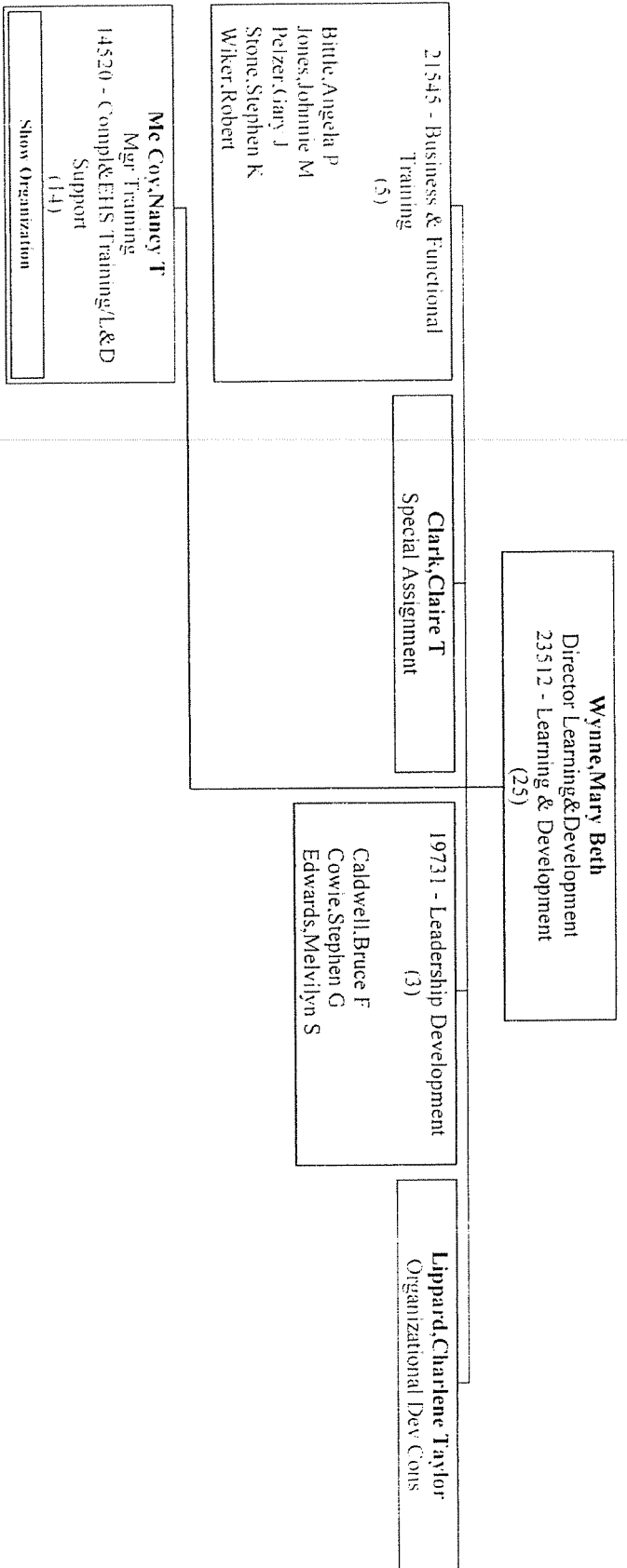

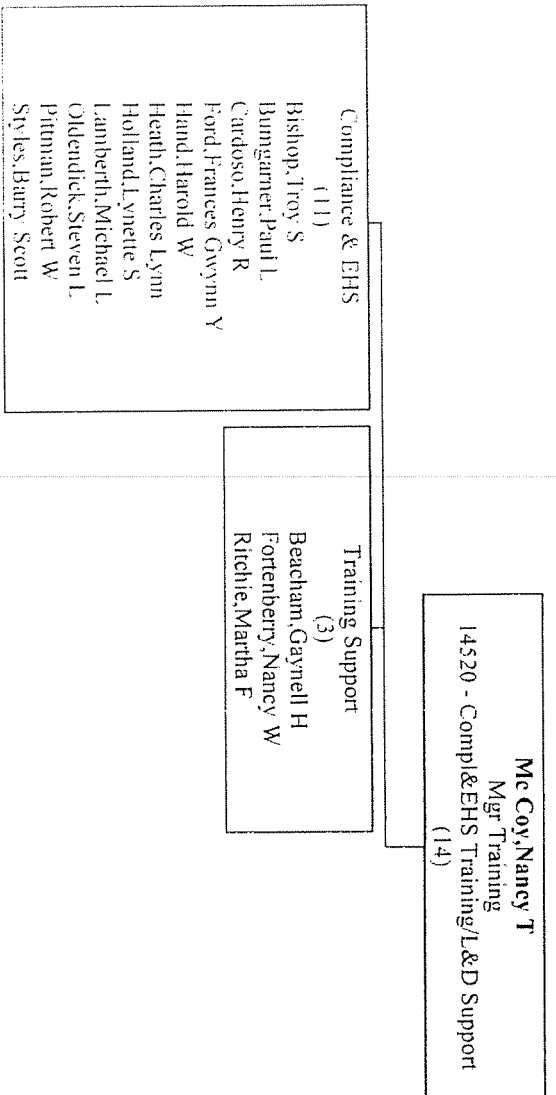

Org Chart - 23433 - HR and Corporate Relations - [Weber, Jennifer L] - (Contractors Excluded)

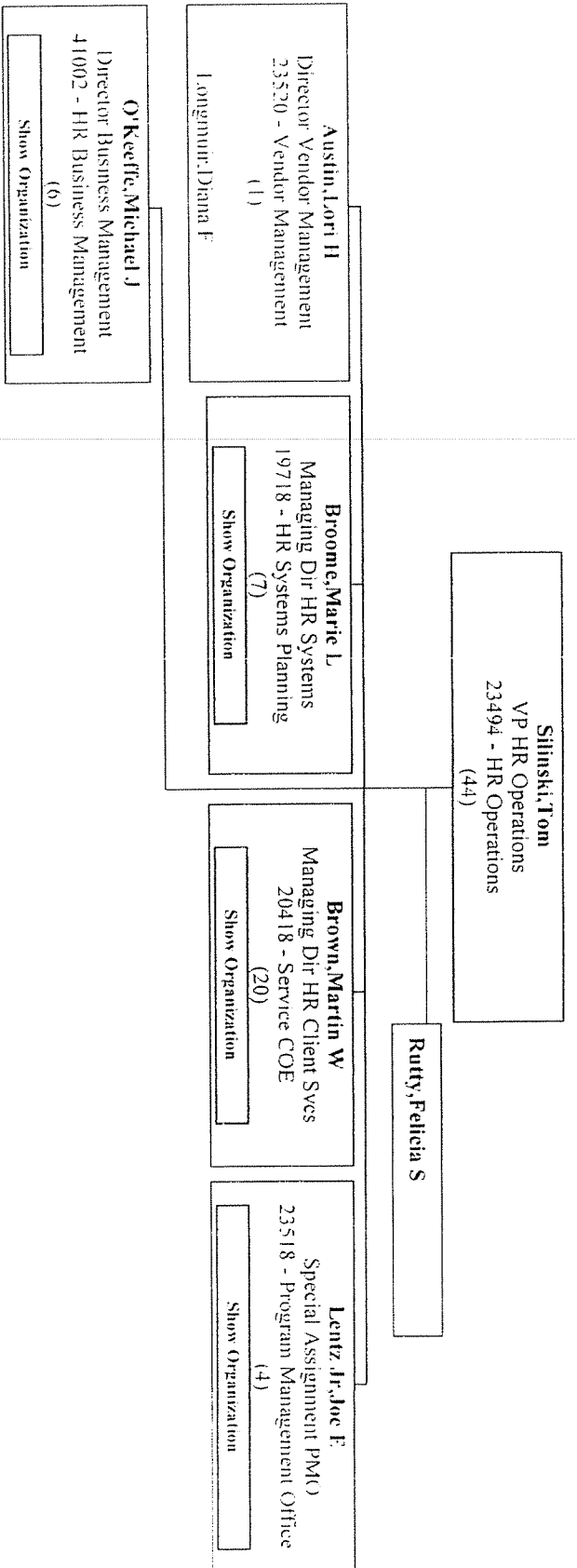

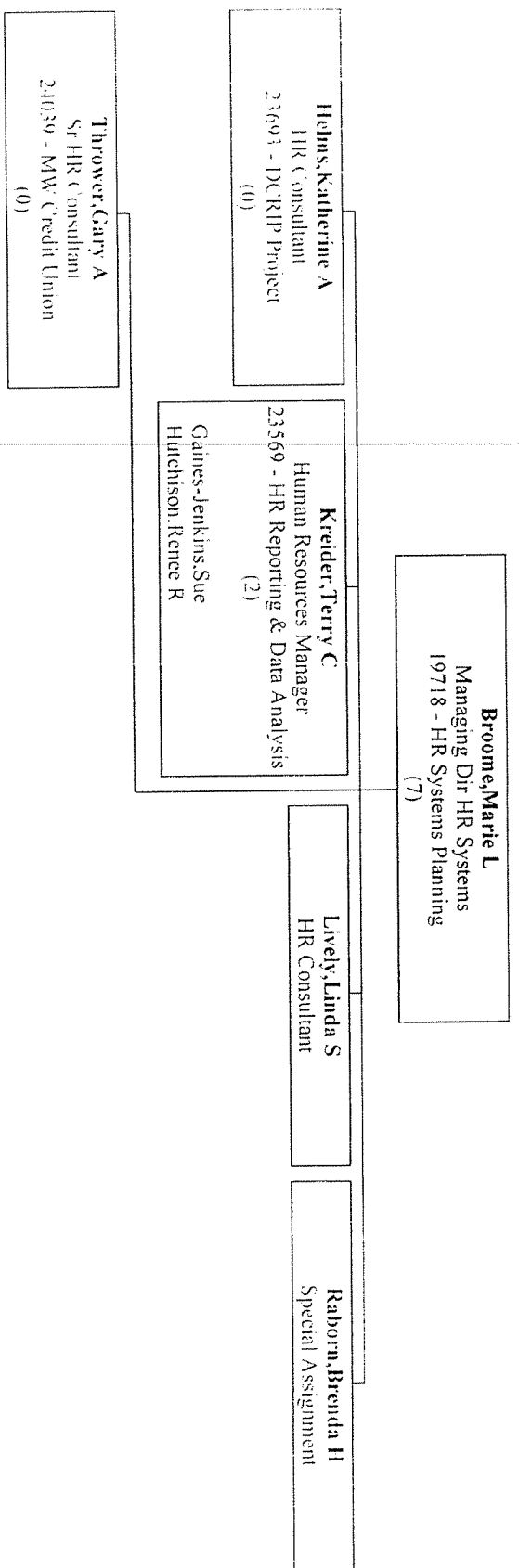

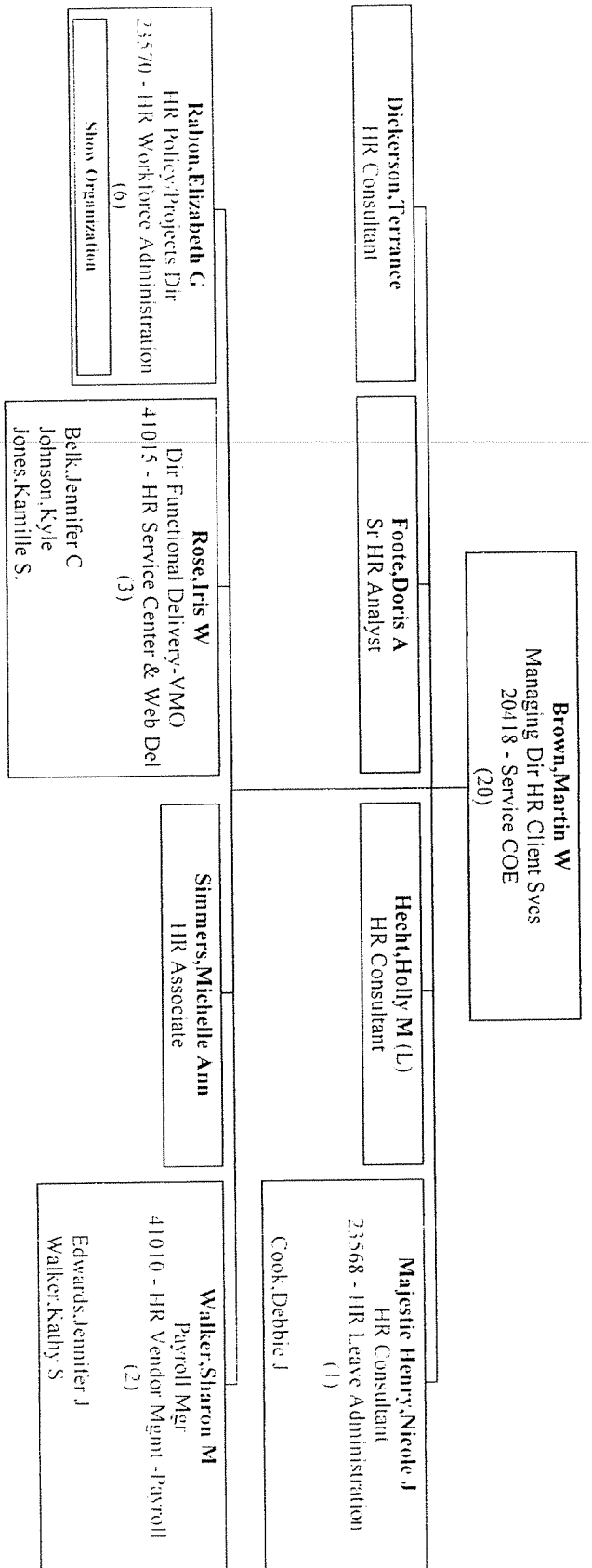

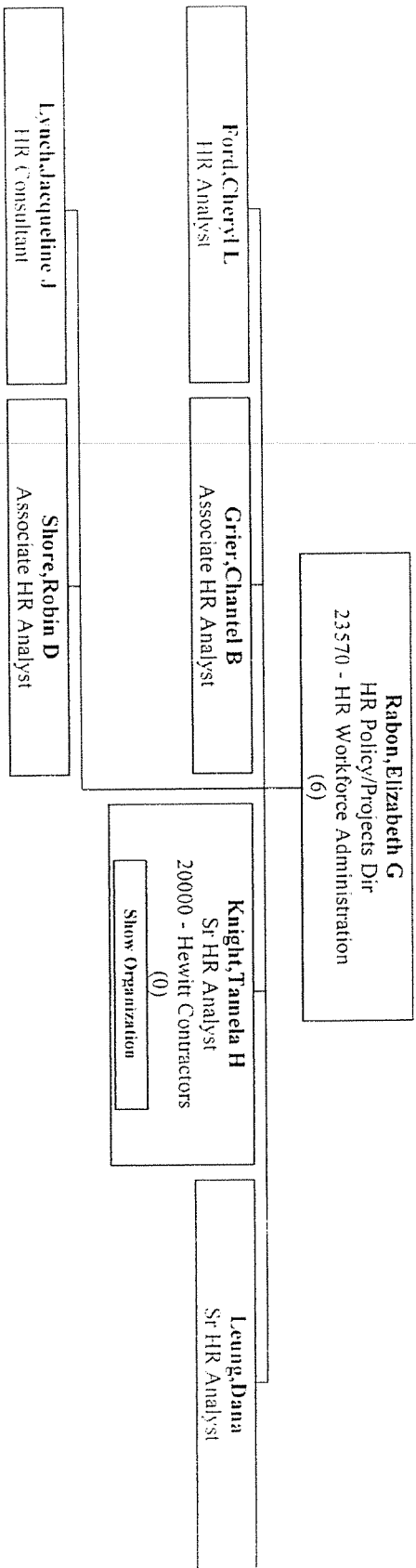

Org Chart - 23433 - IIR and Corporate Relations - [Weber, Jennifer L] - (Contractors Excluded)

Page 33 of 51

Knight, Tamela H
Sr HR Analyst
20000 - Hewitt Contractors
(0)

2
/

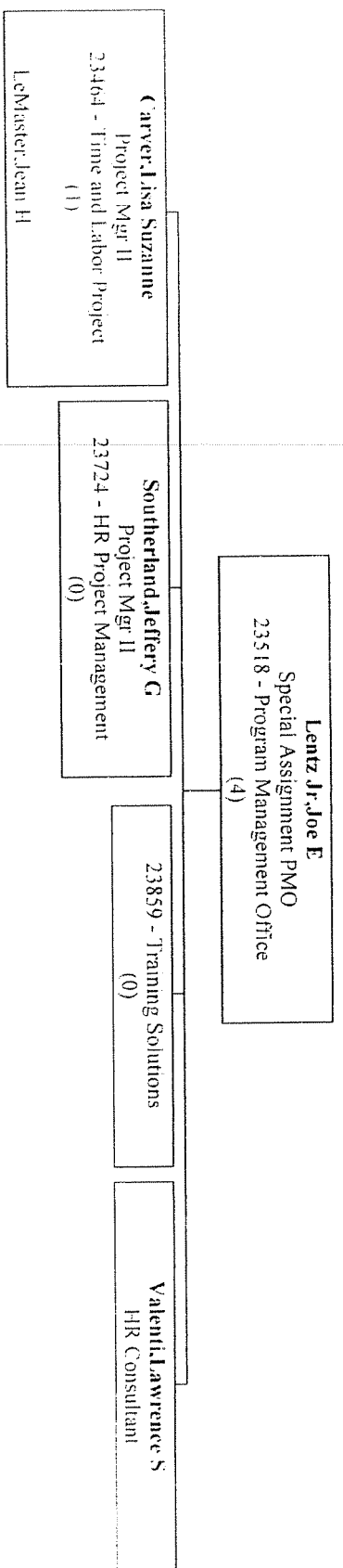

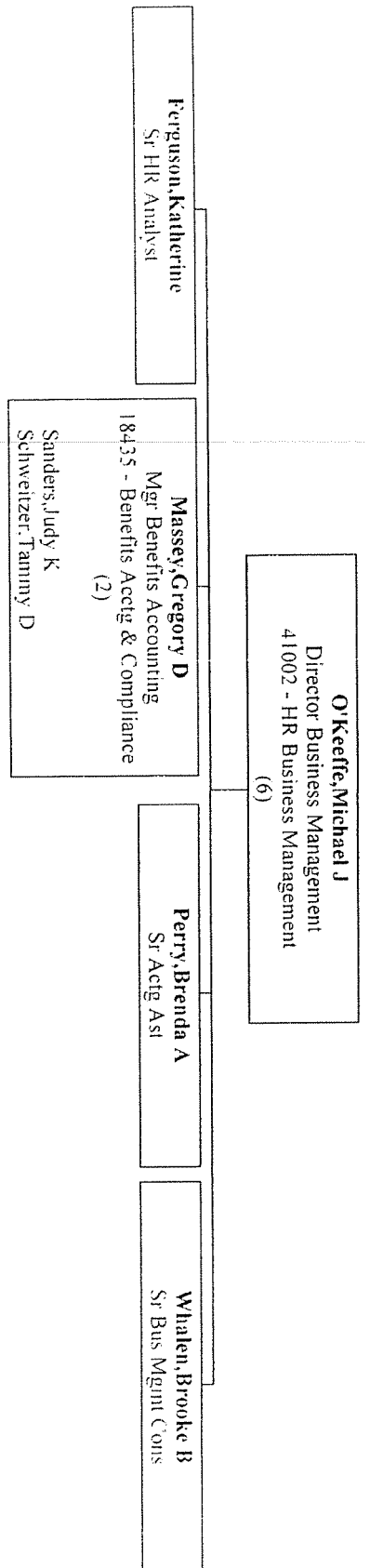

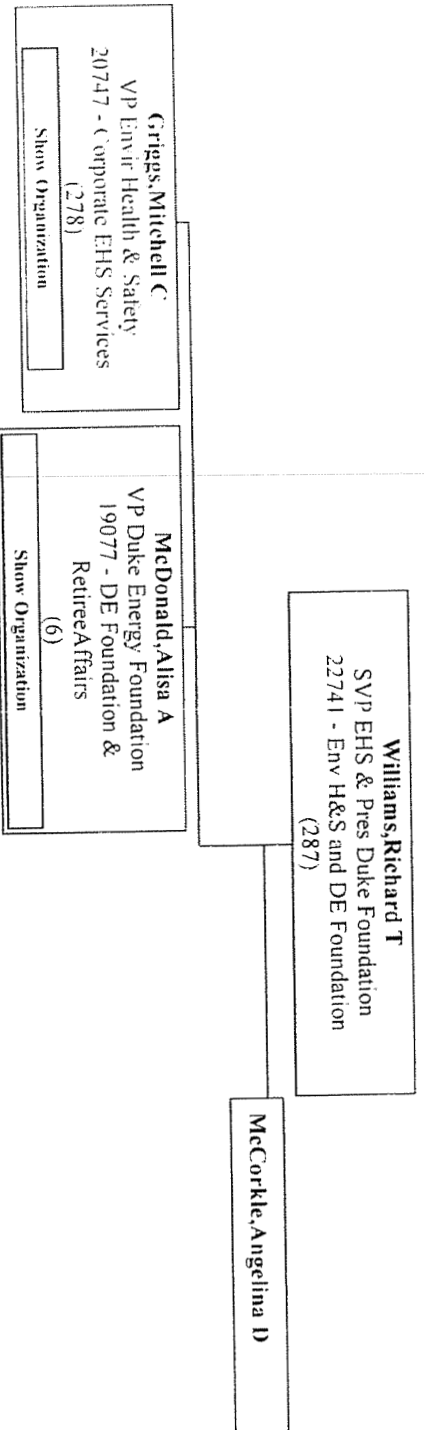

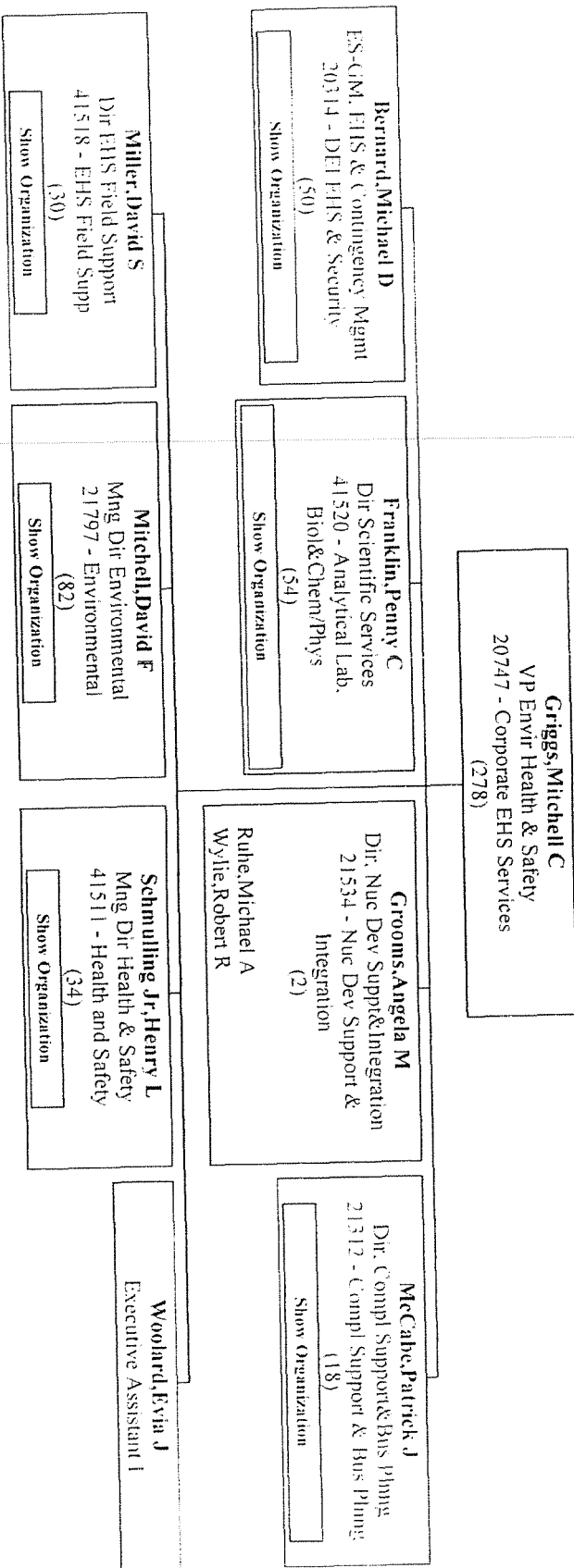

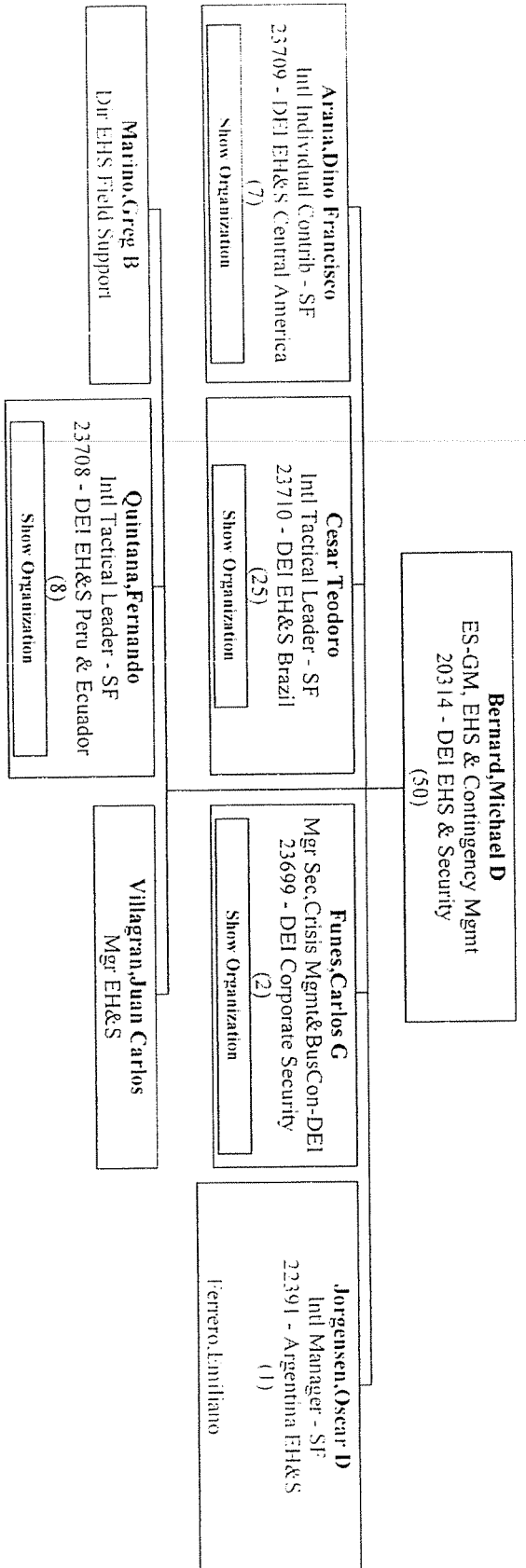

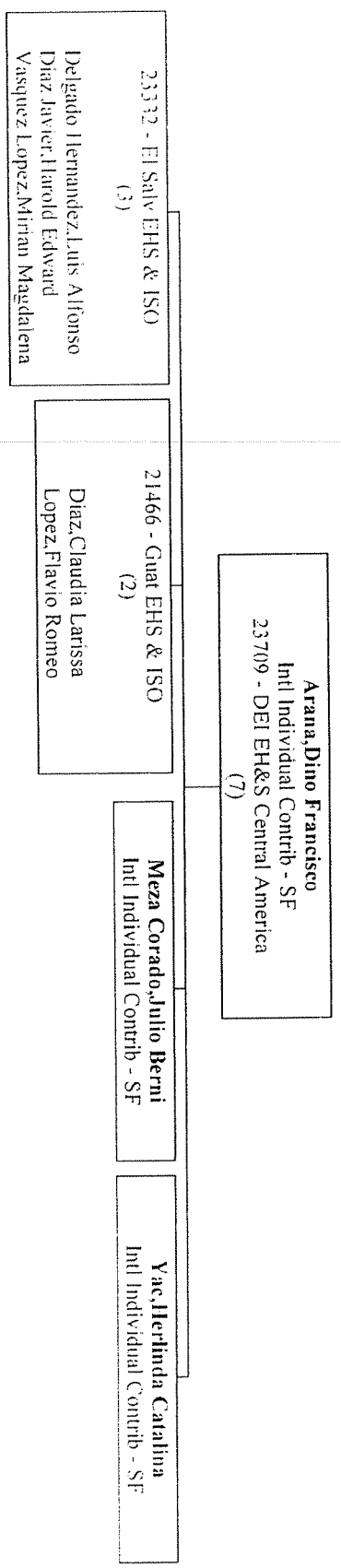

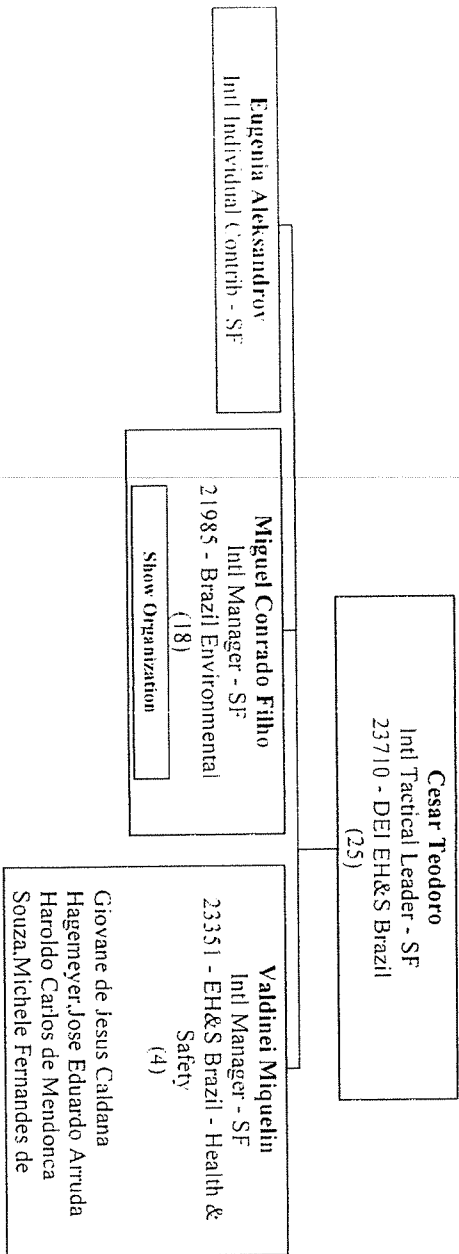

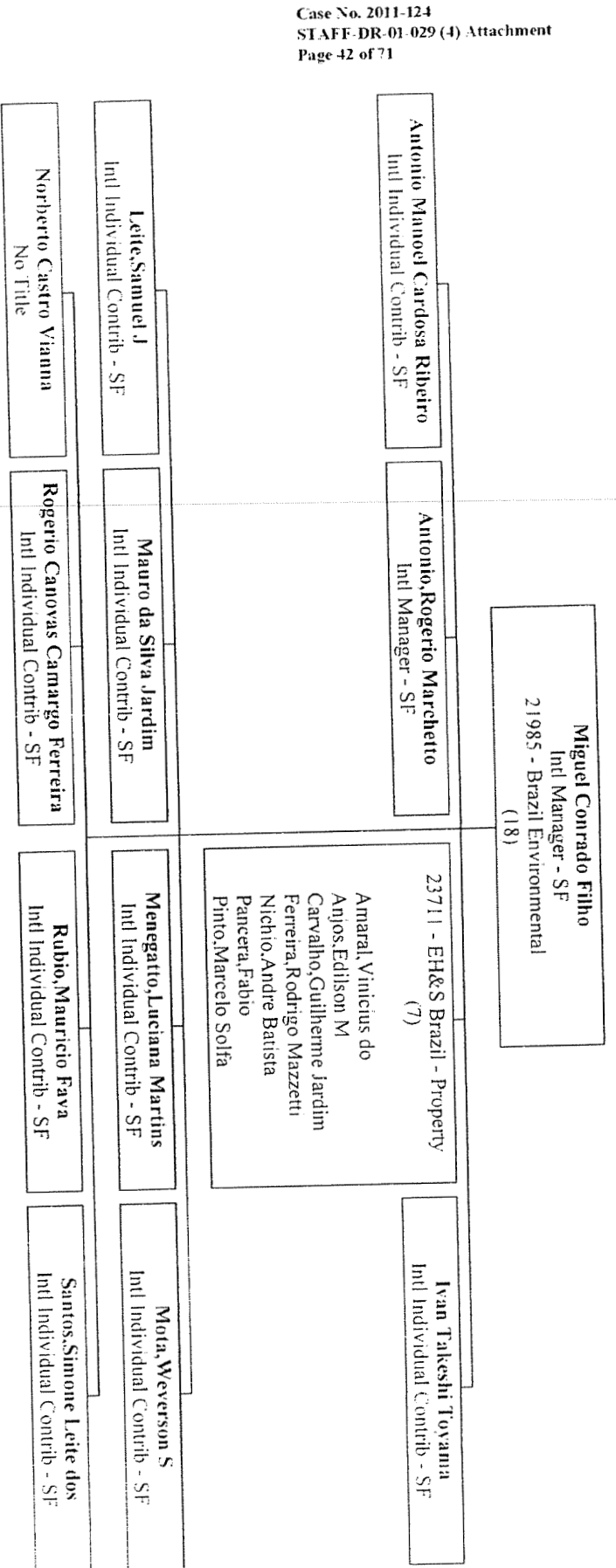

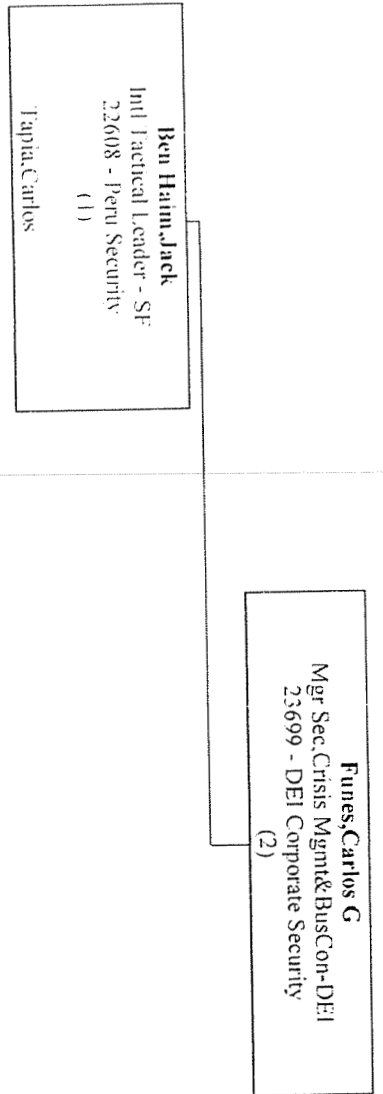

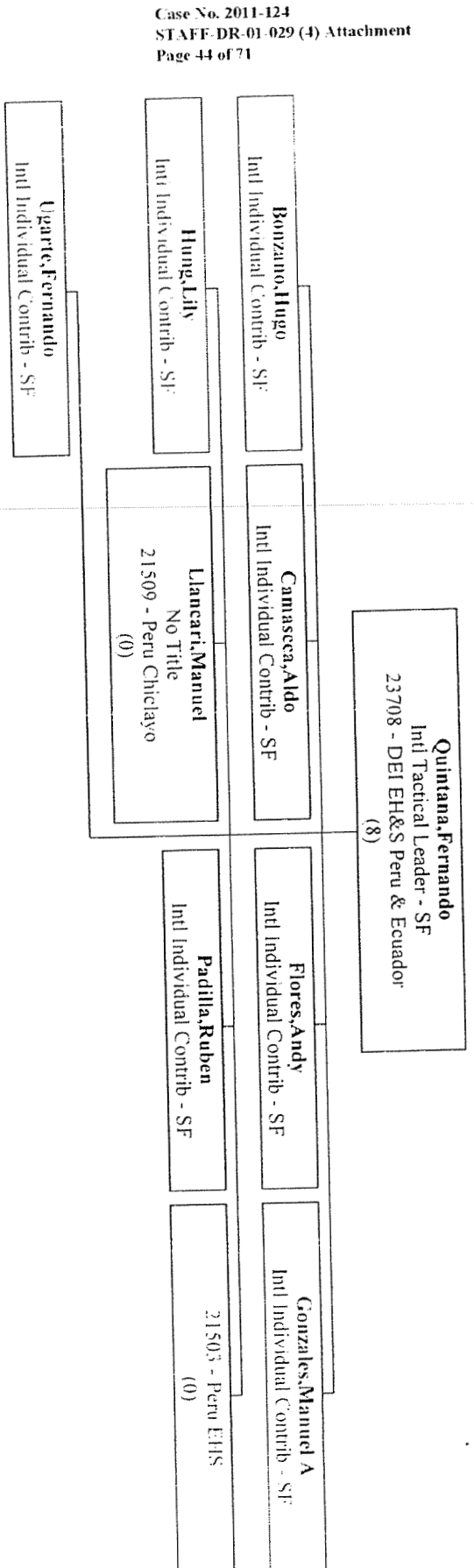

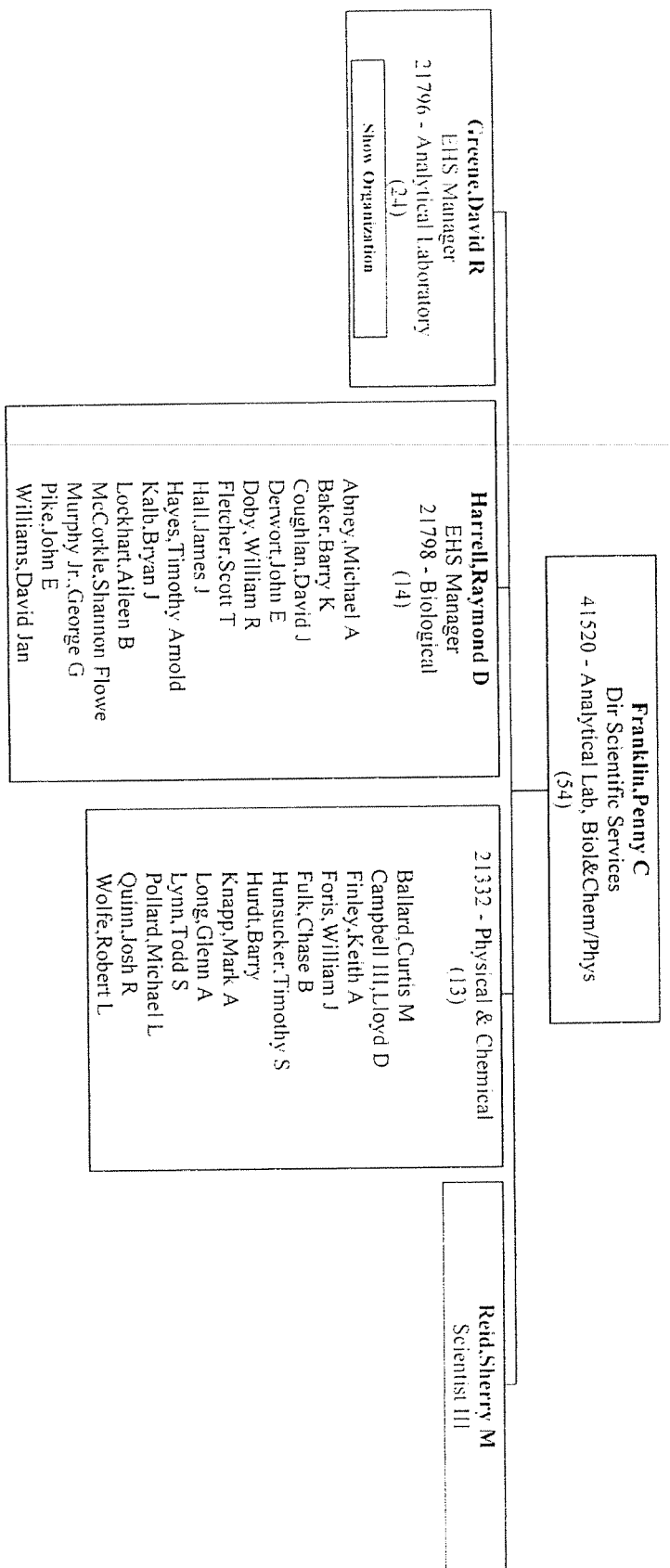

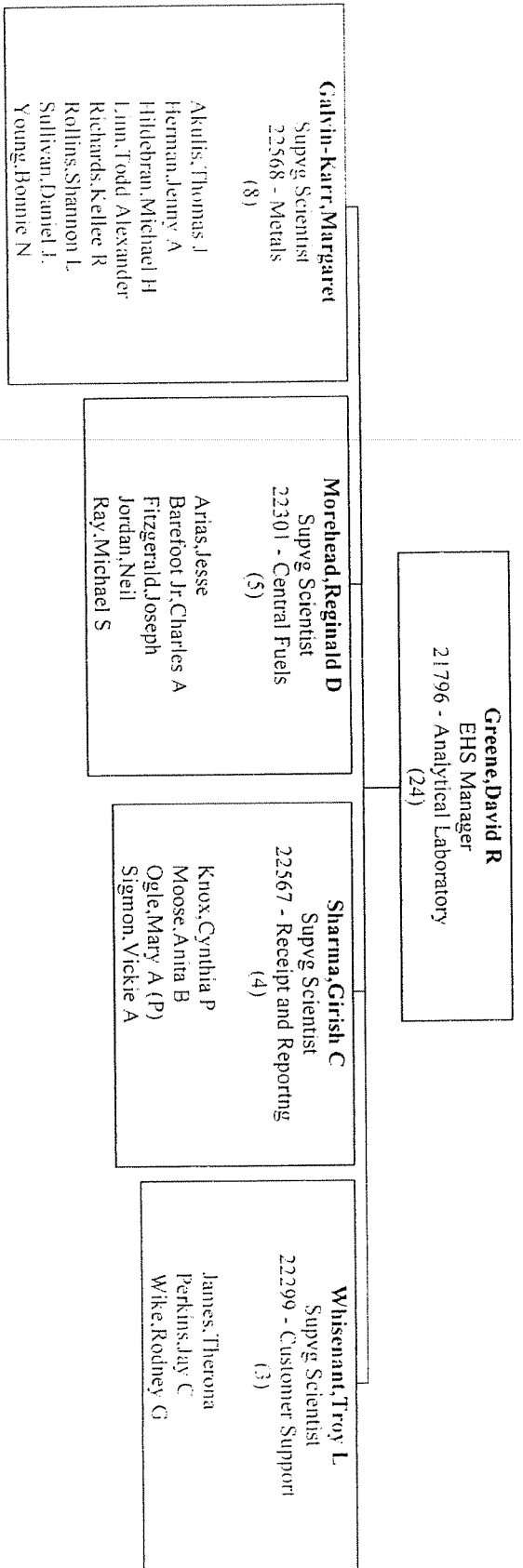

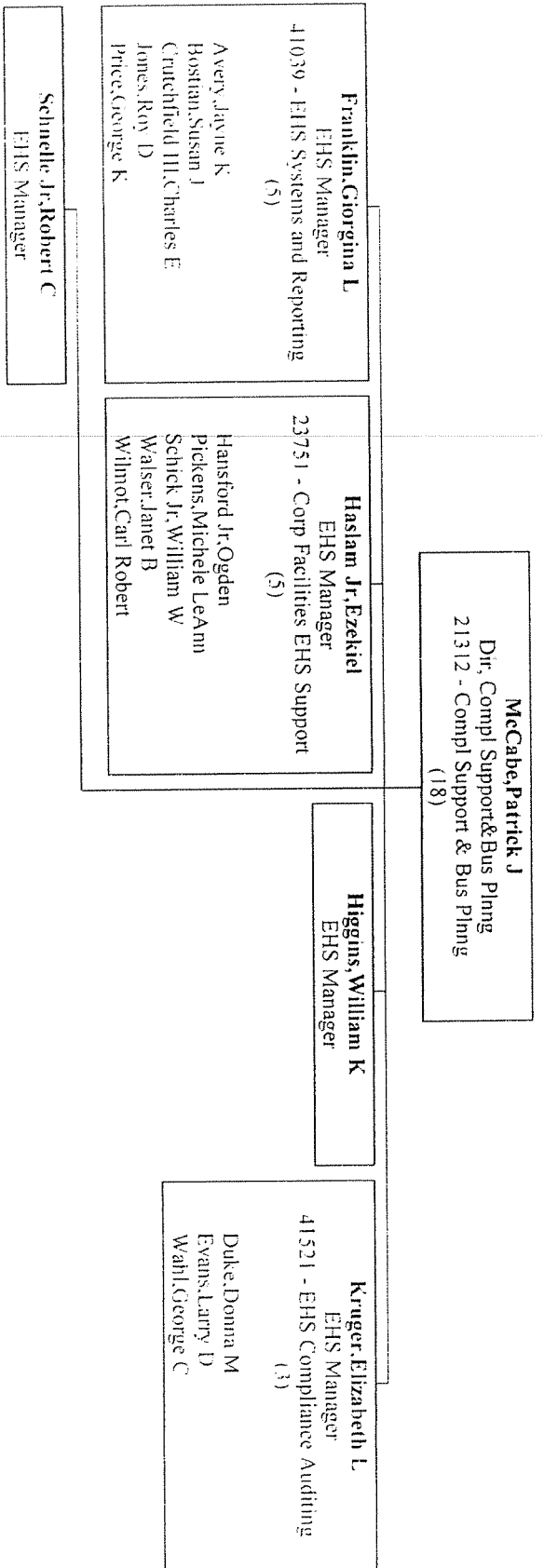

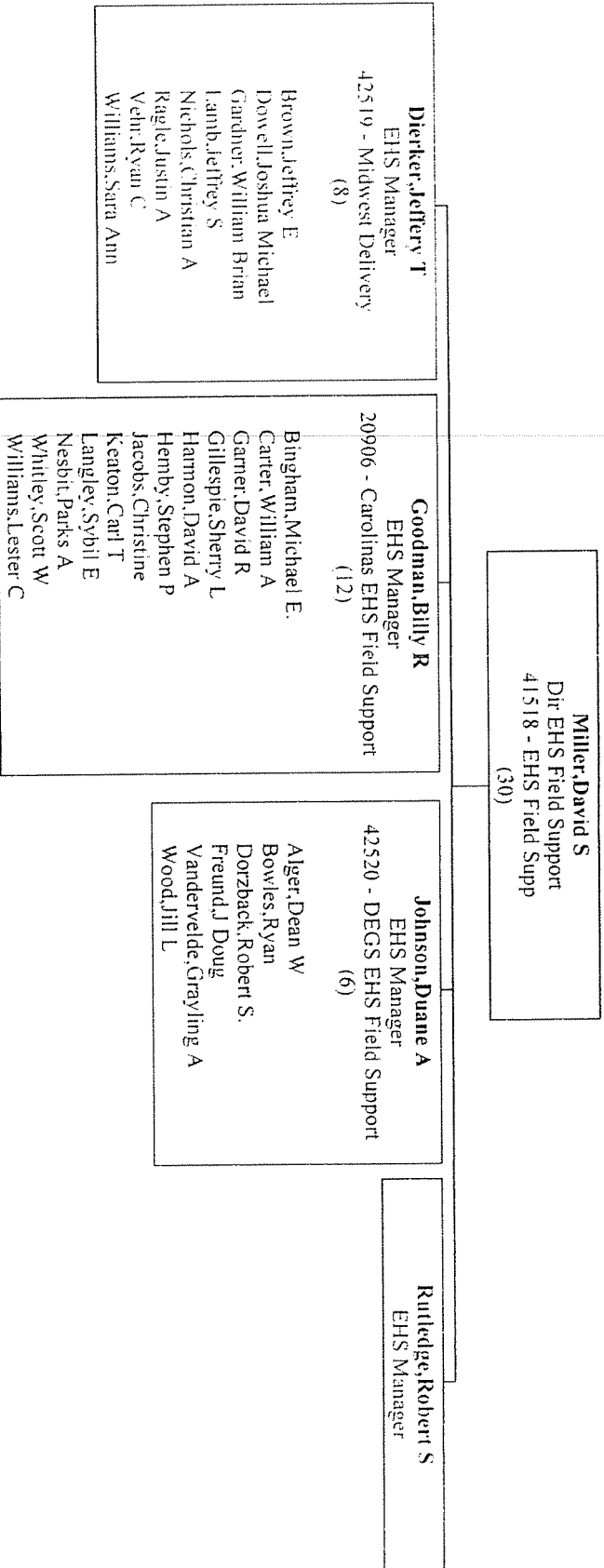

Org Chart - 23433 - HR and Corporate Relations - [Weber, Jennifer L] - (Contractors Excluded)

Mitchell, David F
 Mng Dir Environmental
 21797 - Environmental
 (82)

Haltman, Christopher D
 Principal Environmental Spc

Geerts, John Michael
 EHS Manager
 41514 - Air Management
 (15)

Bell, Kristen
 Carlyle Jr, Thomas Edward
 Coughlin, Patrick W
 Edwards, Kristin Oldham
 Ellison, Robert B
 Hays, Jon M
 Horton, William T
 Knudsen, Kris W
 Loecisano, Ruth M
 Markley, Daniel A
 Reid, Henderson
 Roebel, Andrew R
 Sims, Mack E
 Waltz, Sandra J
 Whittaker, Cynthia H

Kraviec, Lizette A
 Admiv Spc

Mc Cabe, Bill
 EHS Manager
 41515 - Waste & Remediation Mgmt
 (12)

Bednarcik, Jessica L
 Born, Randall P
 Buhrtage, Kerri Lynn
 Denny, Charles S
 Jett, Tammy Lee
 Little, Dwight W
 McKee, Patrick Lyman
 Meiers, Richard J
 Ramsey, Kenneth A

Herrick, Dayna J
 EHS Manager
 41512 - Carolinas Gen Fld Supp
 (18)

Anderson, Timothy James (T)
 Brooks Jr, David M
 Burrell, Donna L
 Fox, Megan Lynn (T)
 Hathaway, Megan E (T)
 Hilderbrand, Neil Patrick (T) (L)
 Hodges, Steve D
 Jones, Robert Steven
 Martin, Melonie Y
 McCarthy, Zachary (P) (T)
 Moore, Joshua A. (T)
 Pitts, William M
 Schroeder, Morgen F. (T)
 Serrugs, Donald L
 Shindlecker, Zack J (T) (L)
 Tolbert, George B
 Vargas, Juan C. (T) (L)
 Zalme, Nob J

Nispel, Debra Jean
 EHS Manager
 41513 - Midwest Gen Fld Supp
 (13)

Abbott, Douglas J
 Byrd, Michael L
 Fisher, Sheryl Lynn
 Flamingam, Shawn A (L)
 Hopkins, Tena Michaila
 Kling, Jeffrey S
 Knapke, Thomas Ray
 Patt, Thomas William
 Rothwell, Robert J

Keener Jr, Ronald N
 Director Meteorology
 41725 - Meteorology
 (5)

Grimoskas, Curt J
 Kinley, Marsha C
 Lanham, Stanton
 Leyton, Stephen M
 Thompson, Max Grant

Vale, John S
 EHS Manager

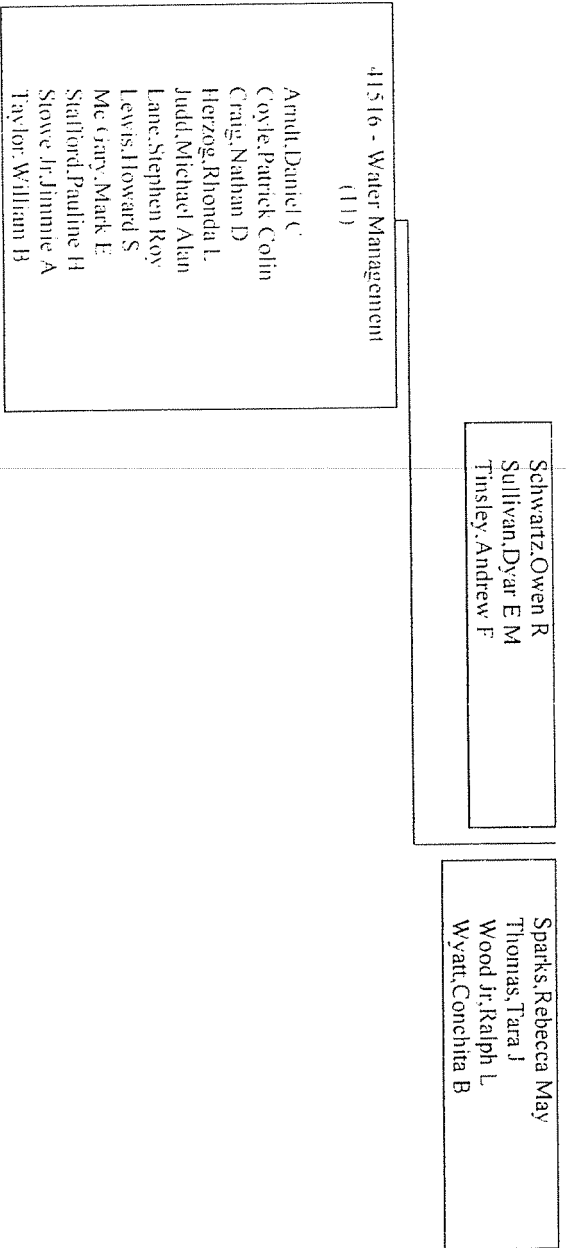

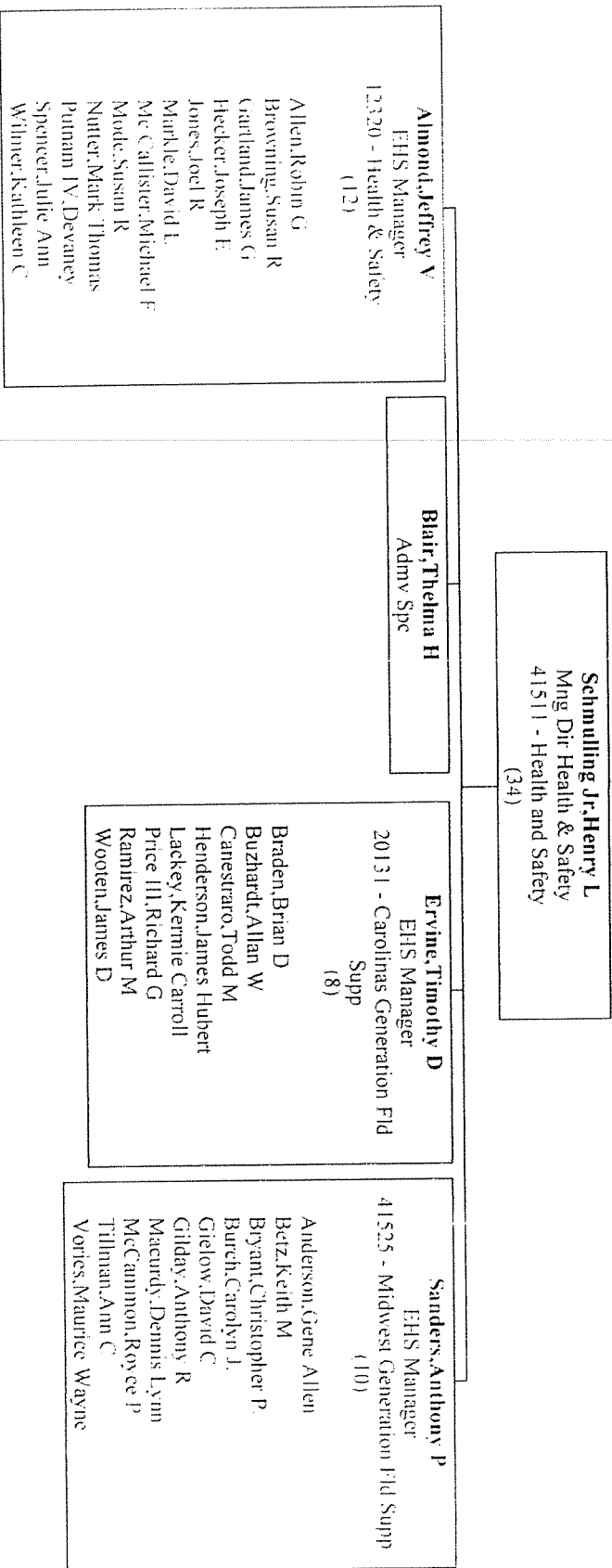

Org Chart - 23433 - HR and Corporate Relations - [Weber, Jennifer L.] - (Contractors Excluded)

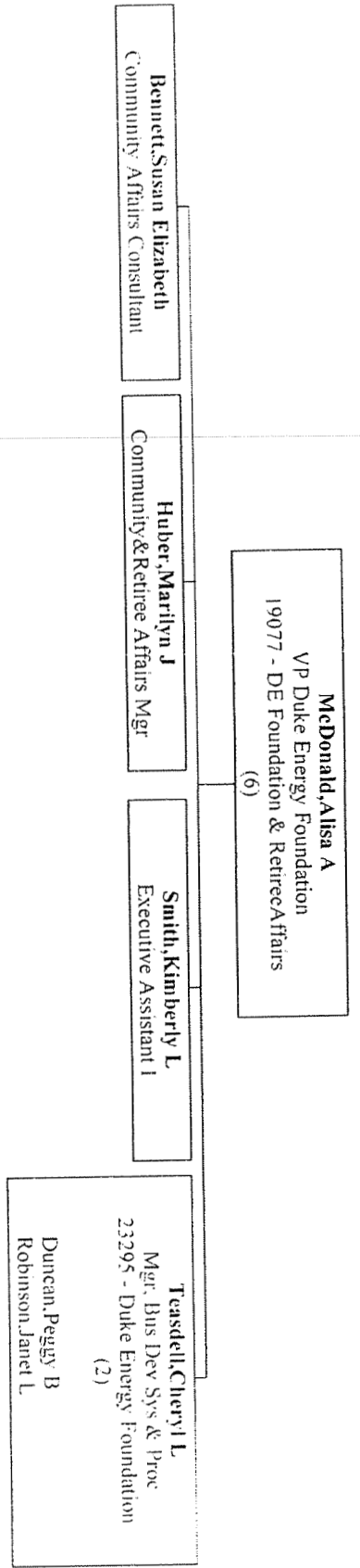

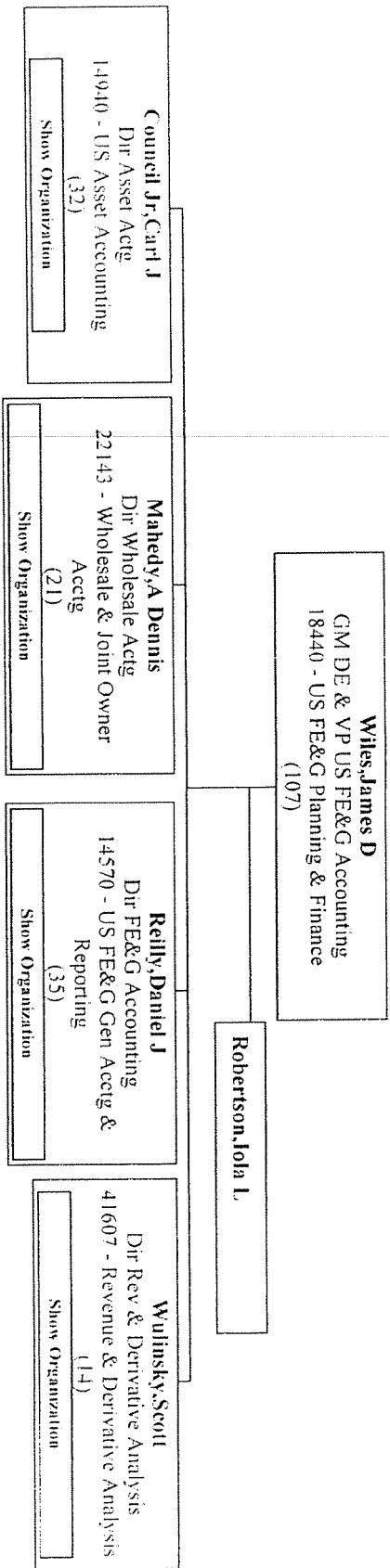

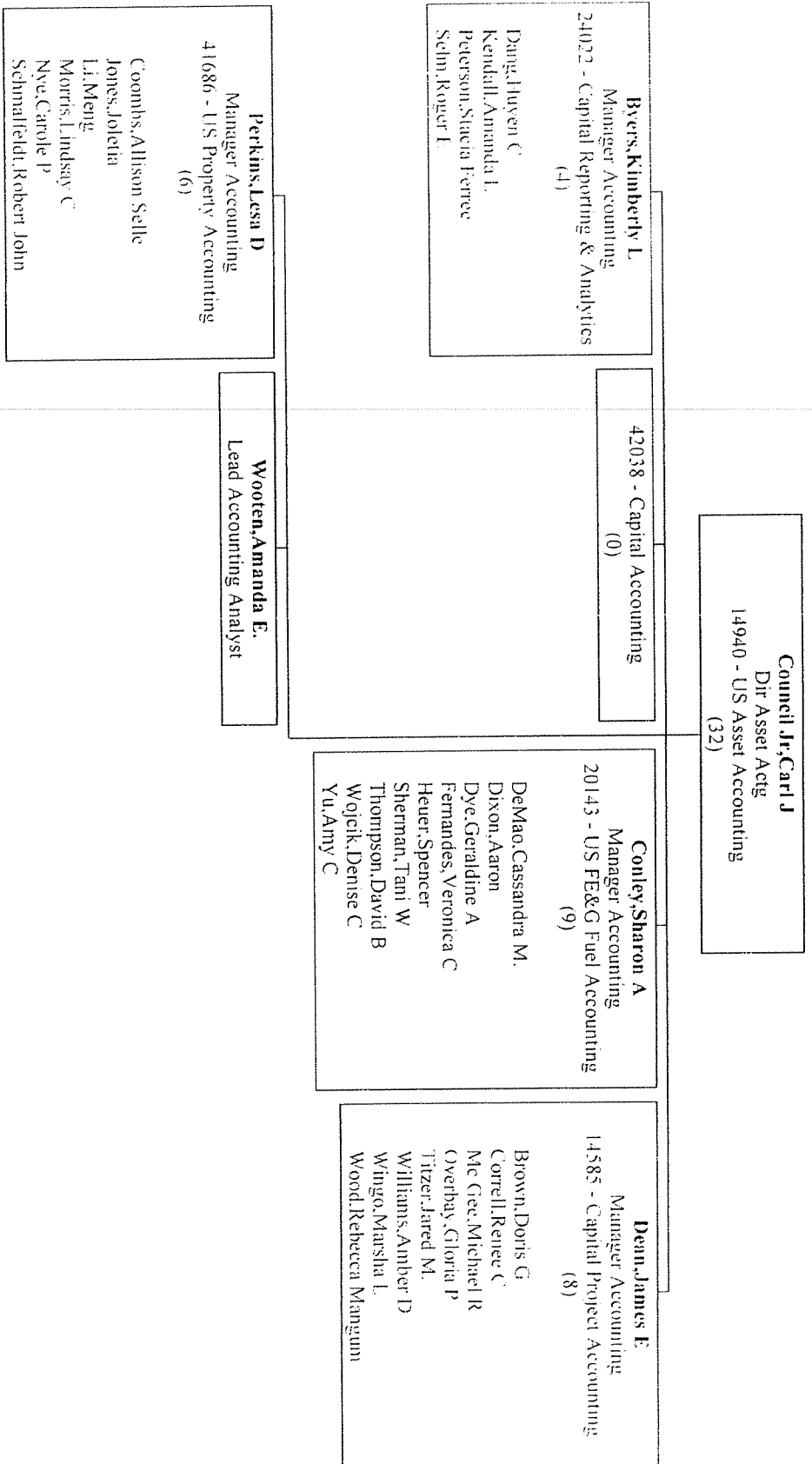

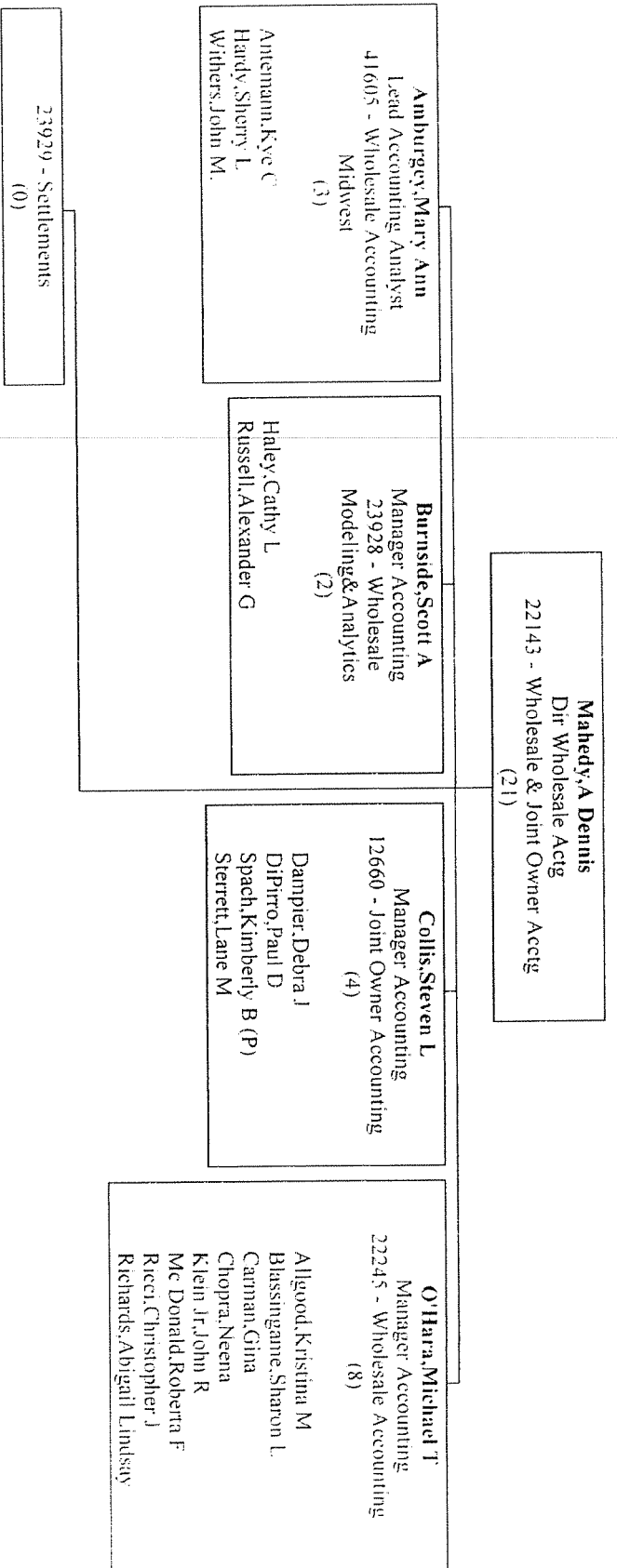

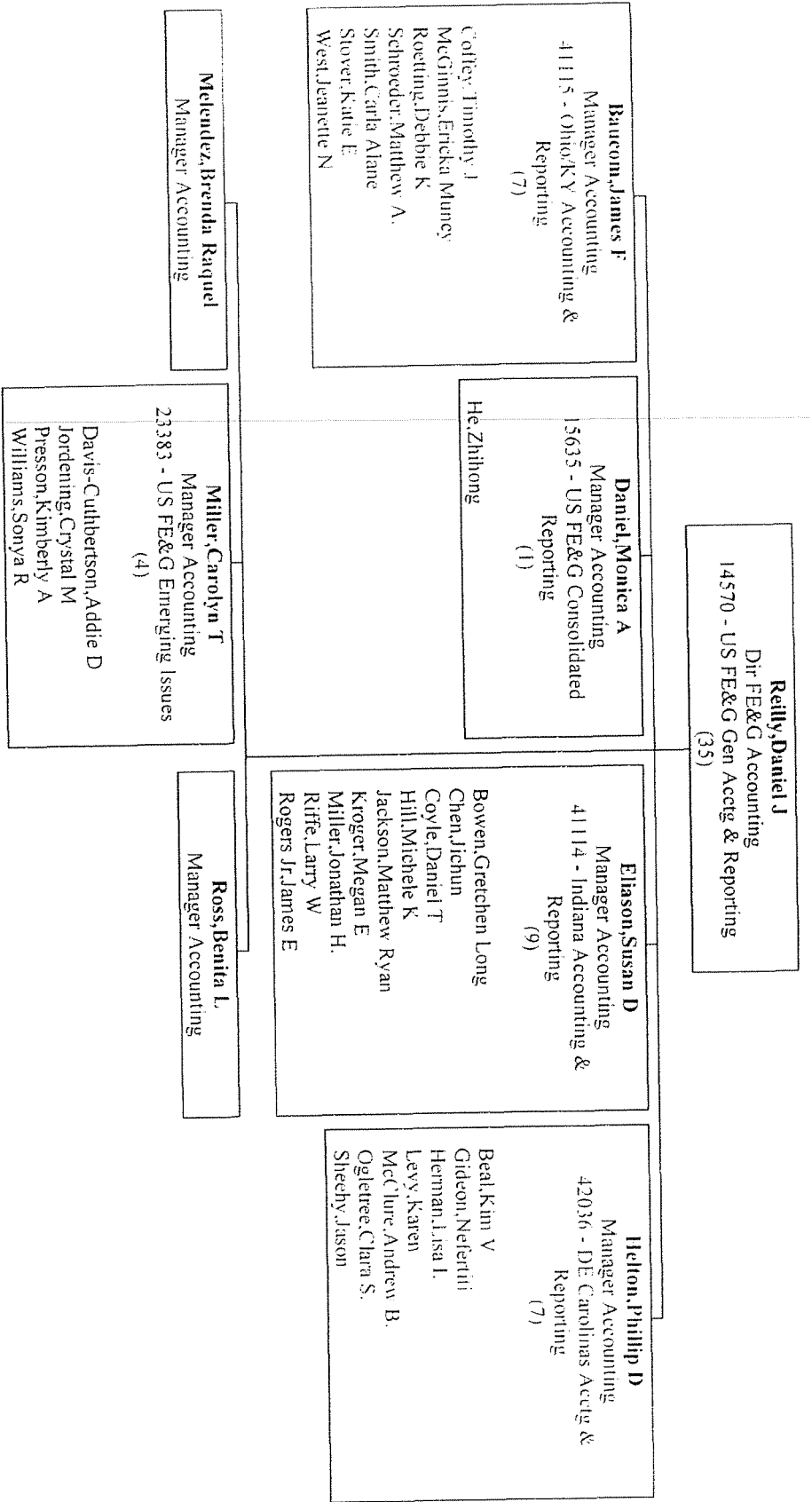

Org Chart - 18440 - US FF&G Planning & Finance - [Wiles,James D] - (Contractors Excluded)

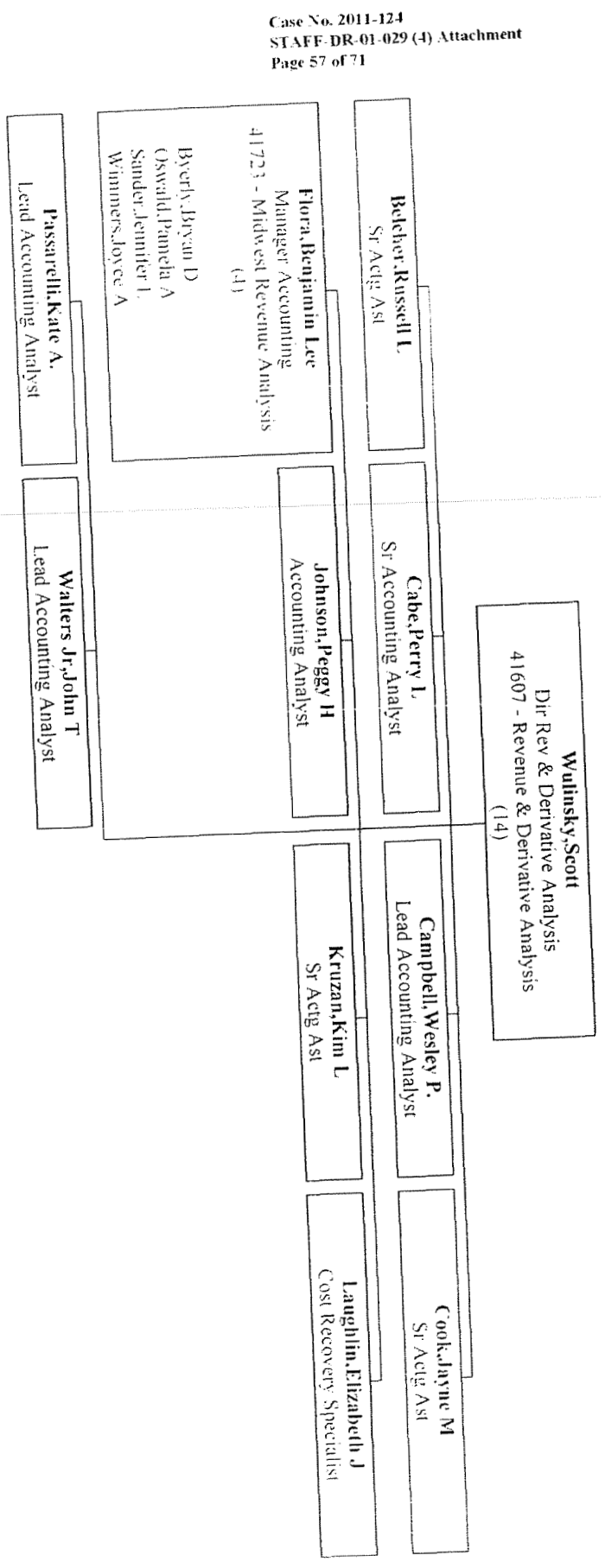

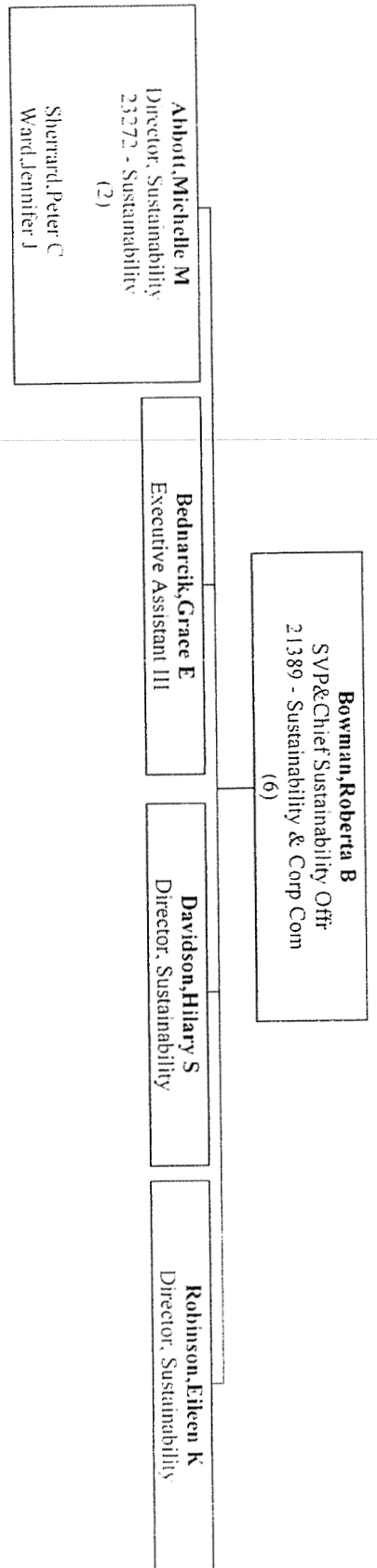

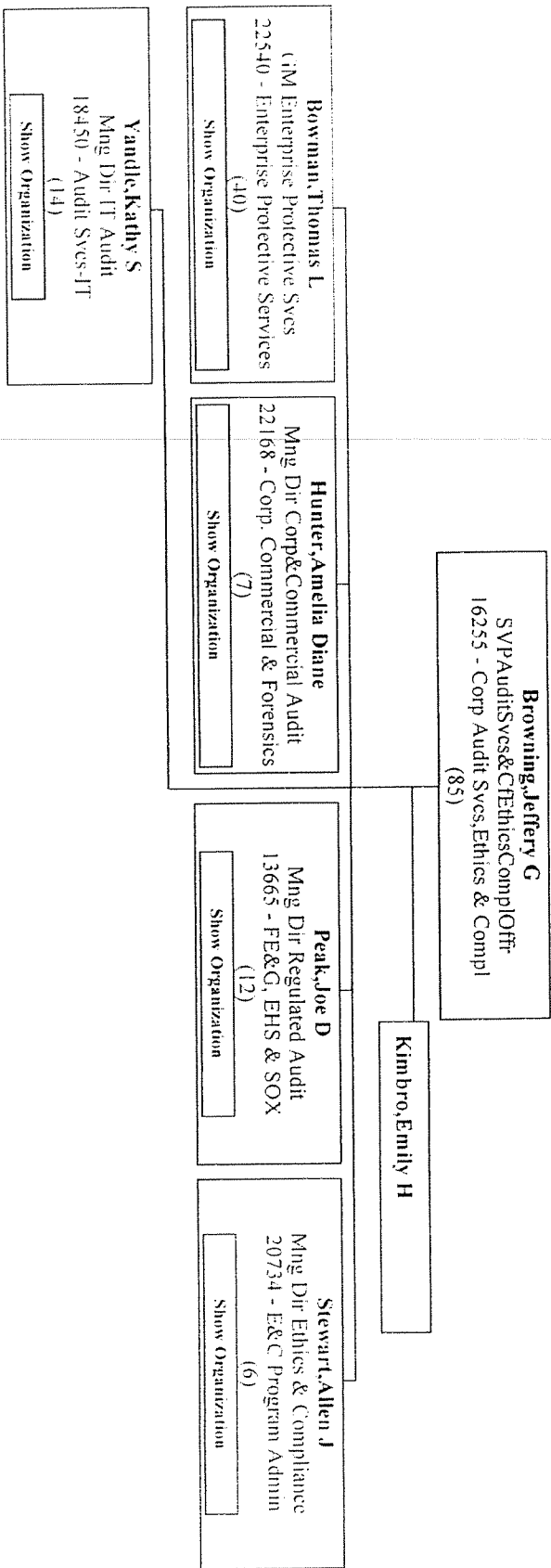

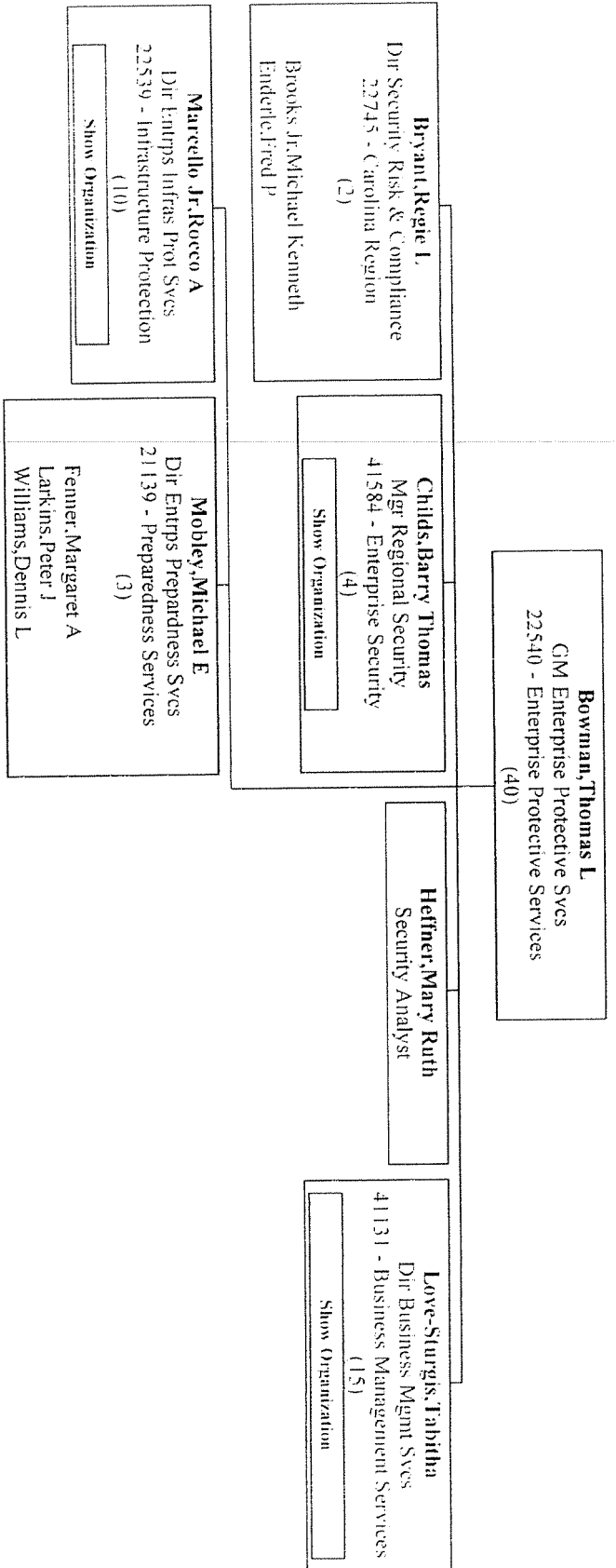

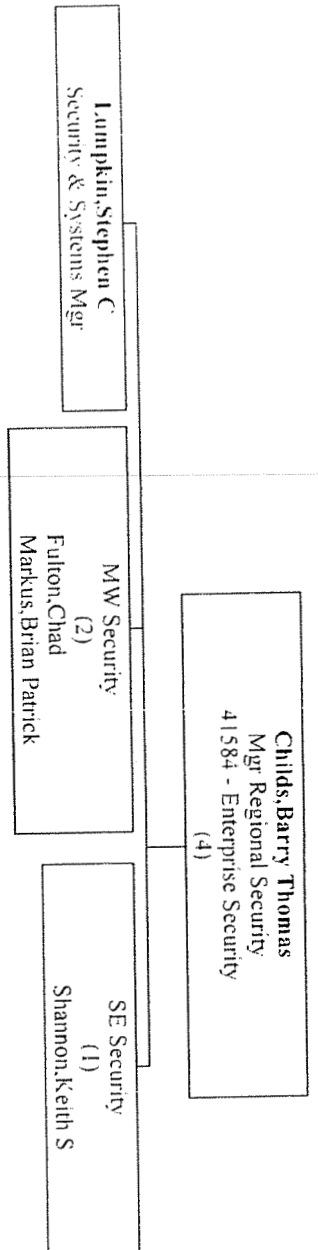

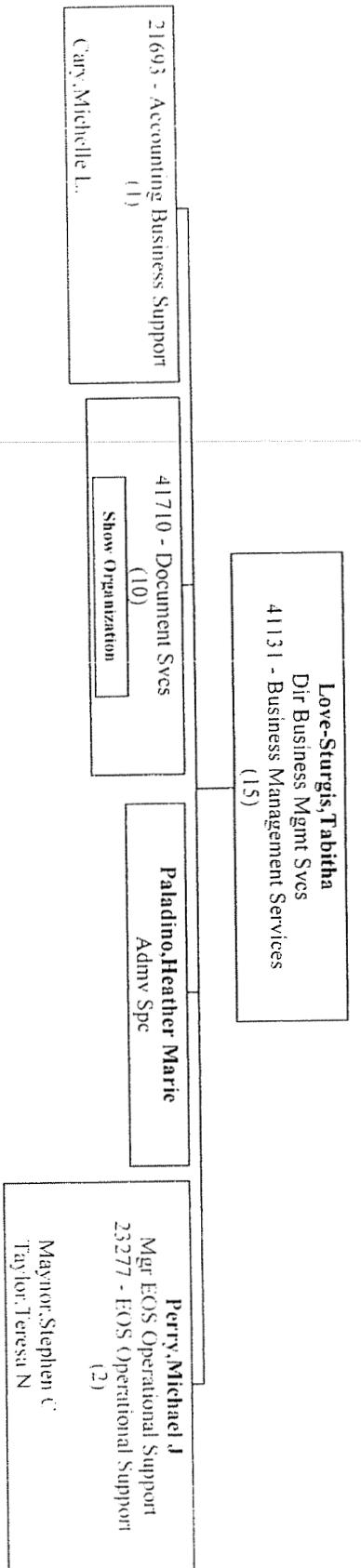

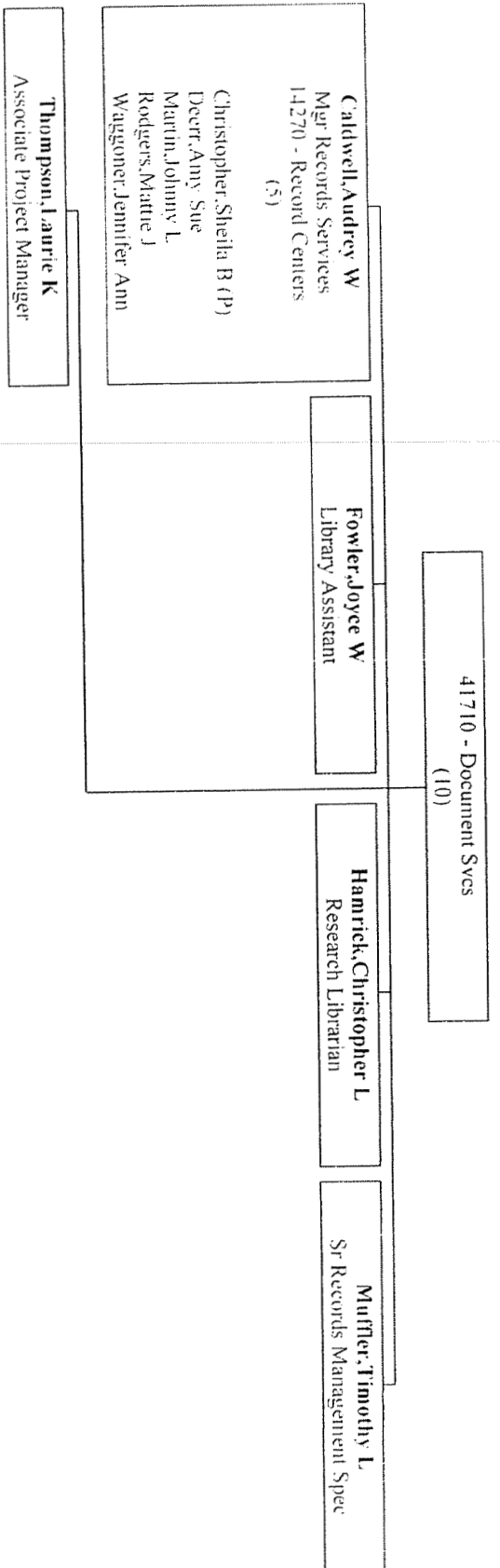

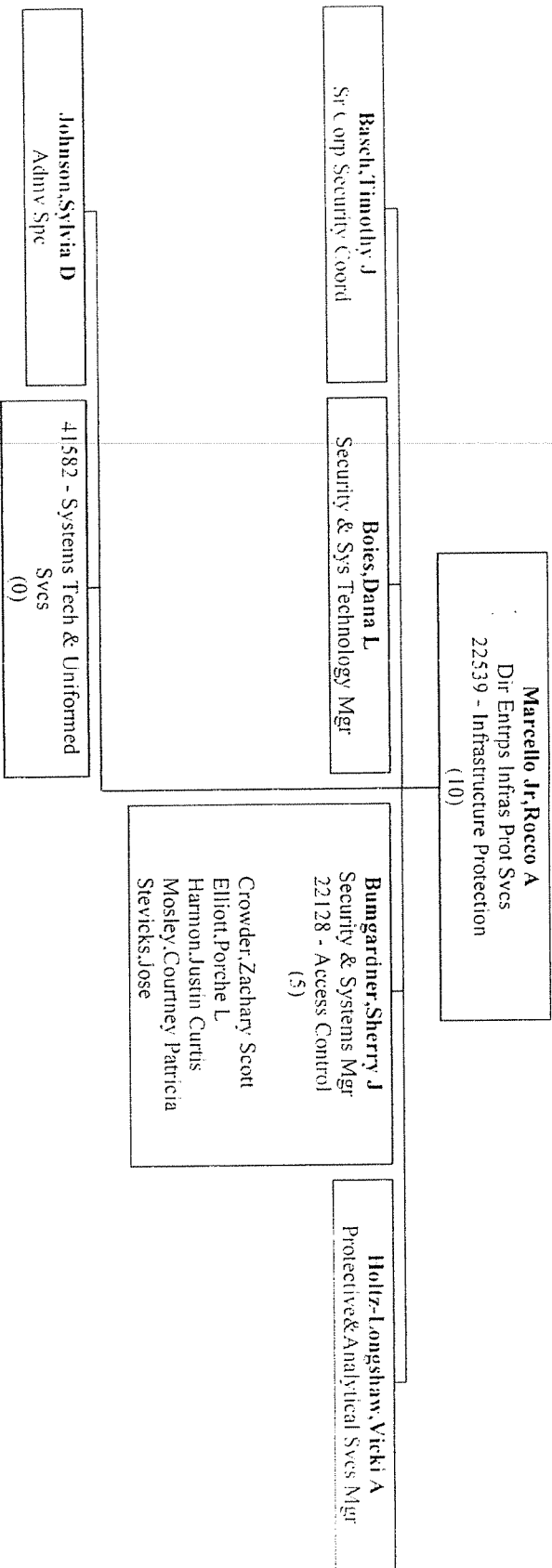

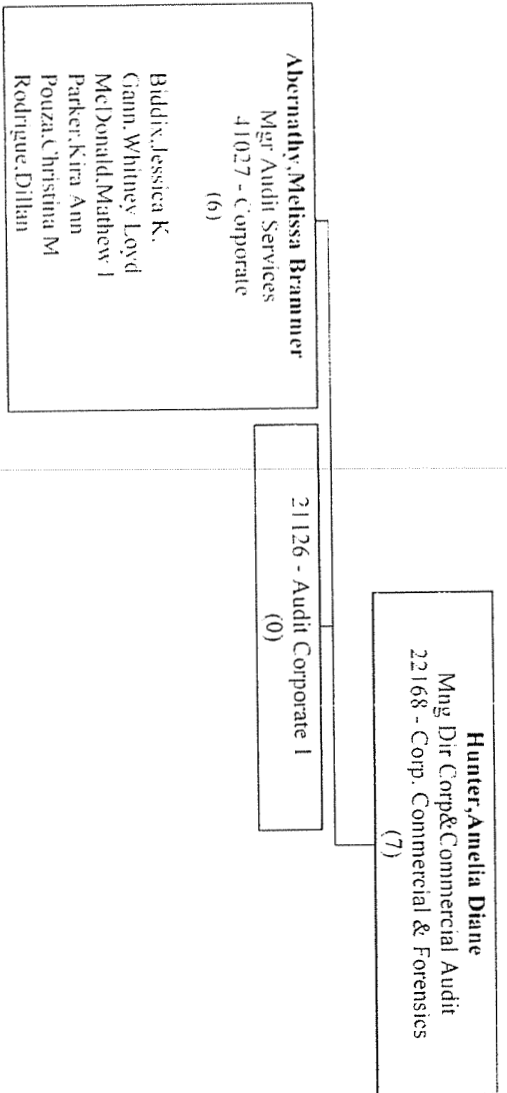

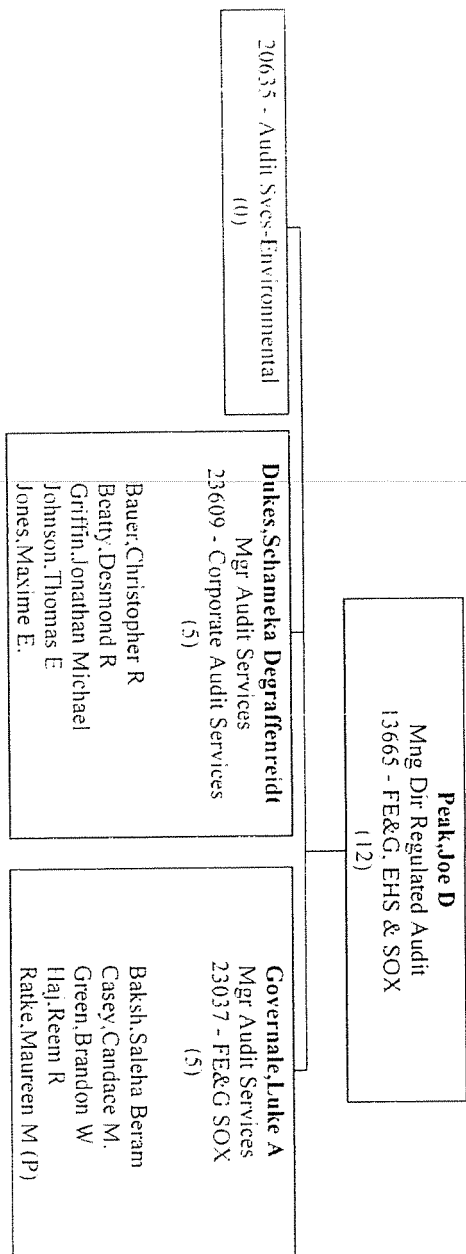

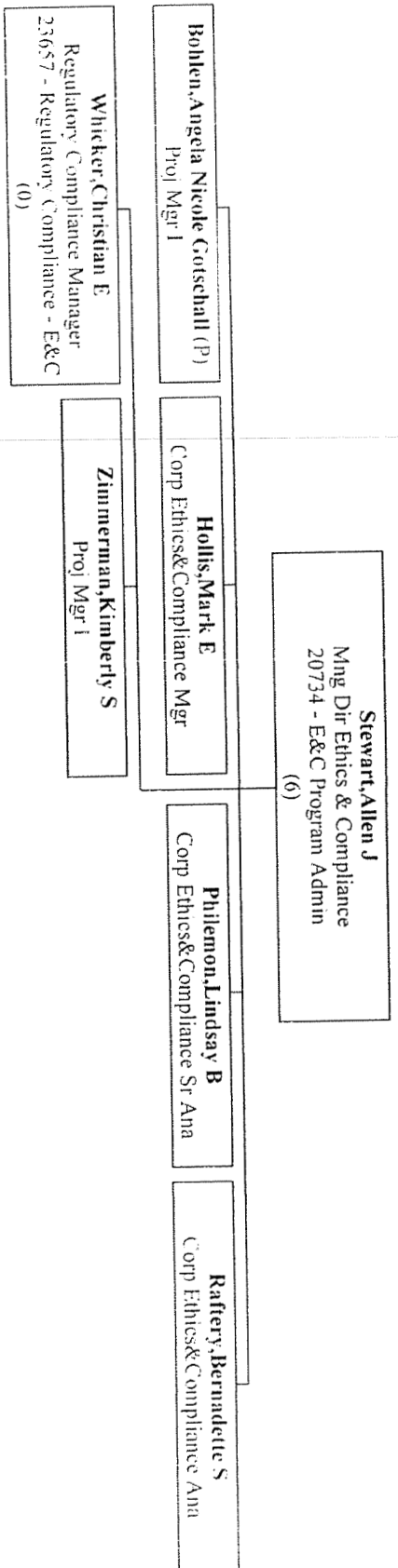

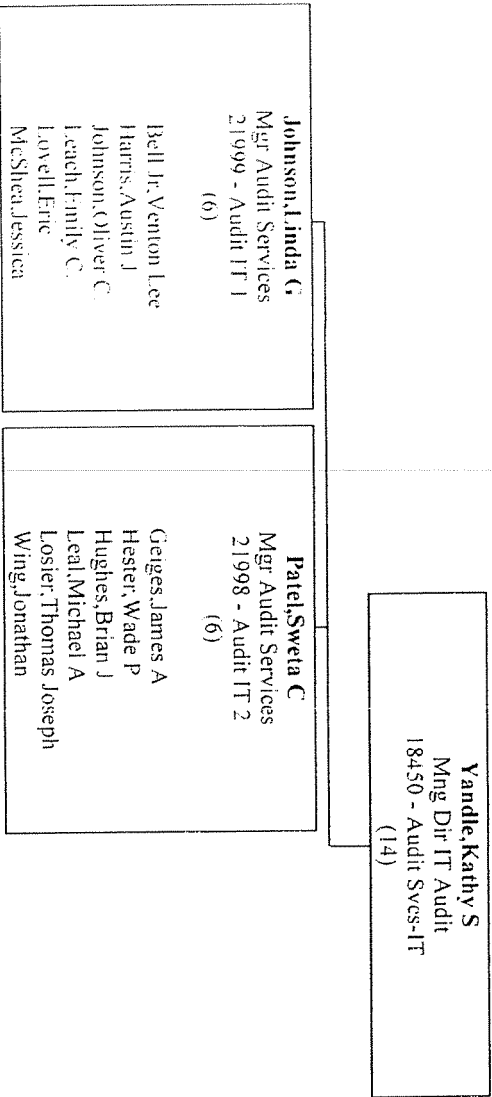

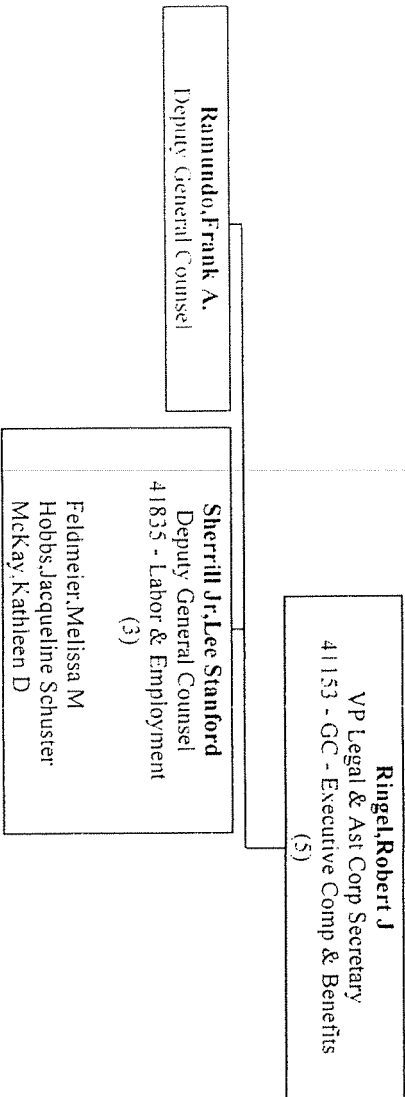

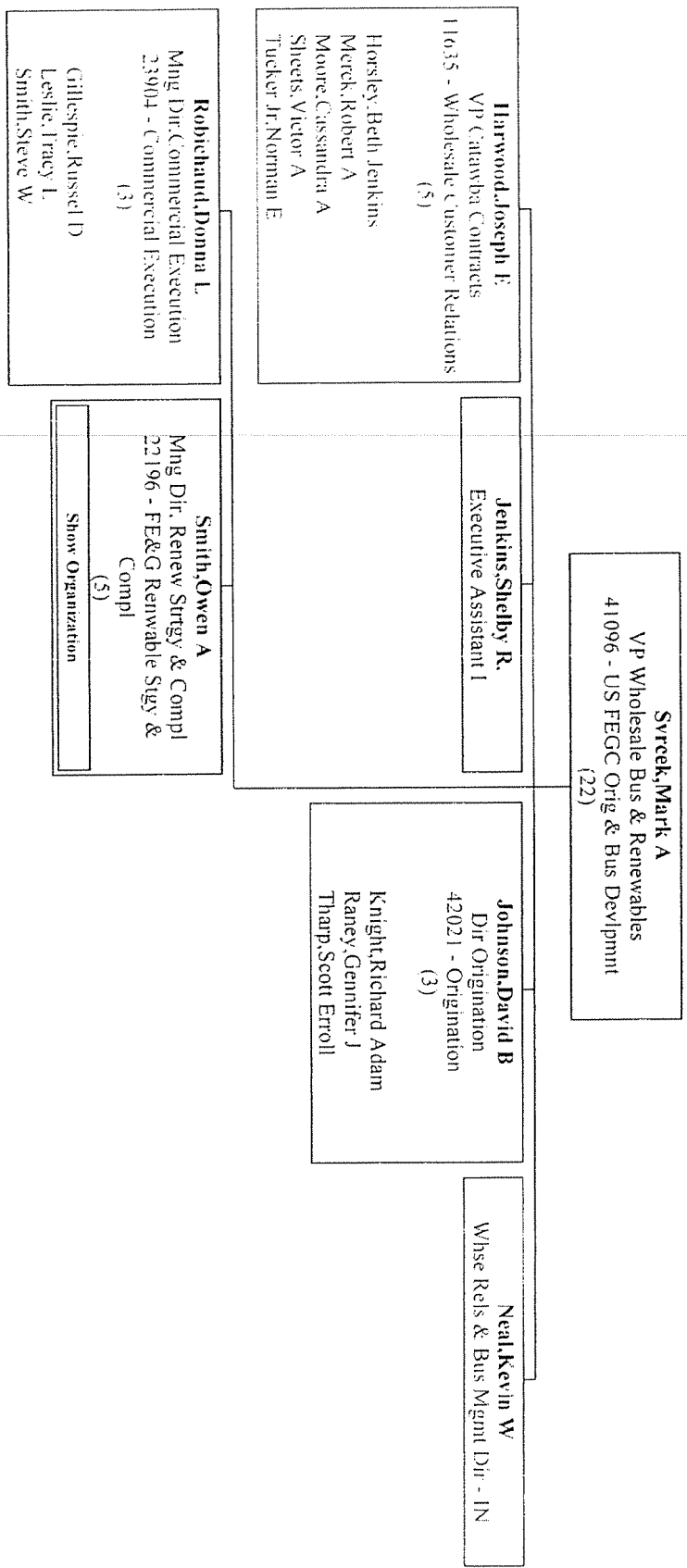

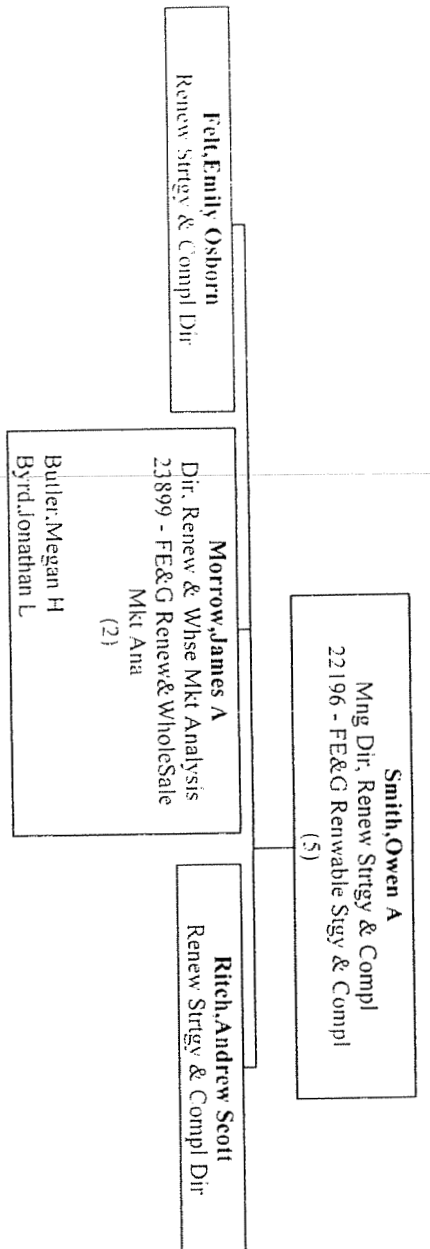

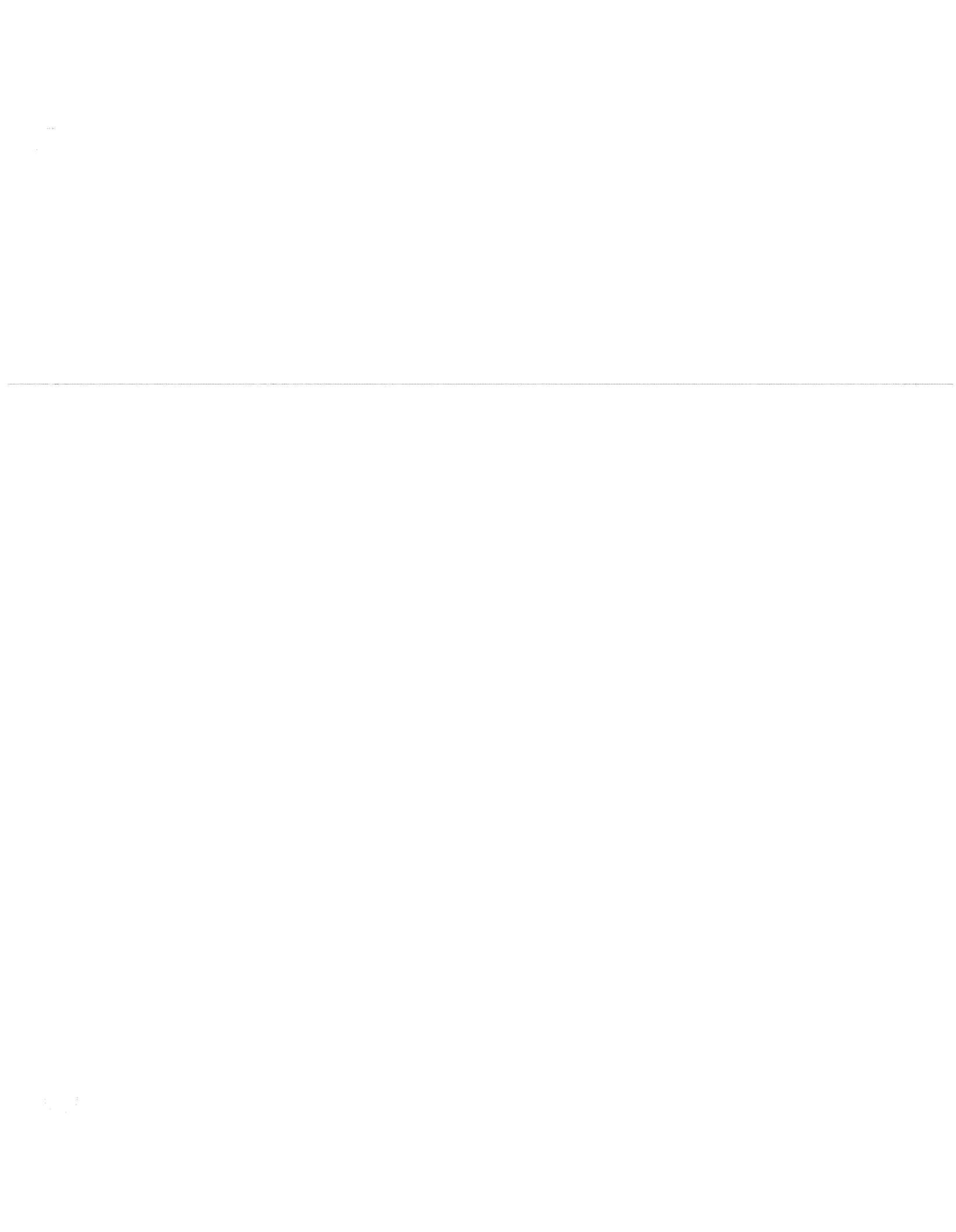

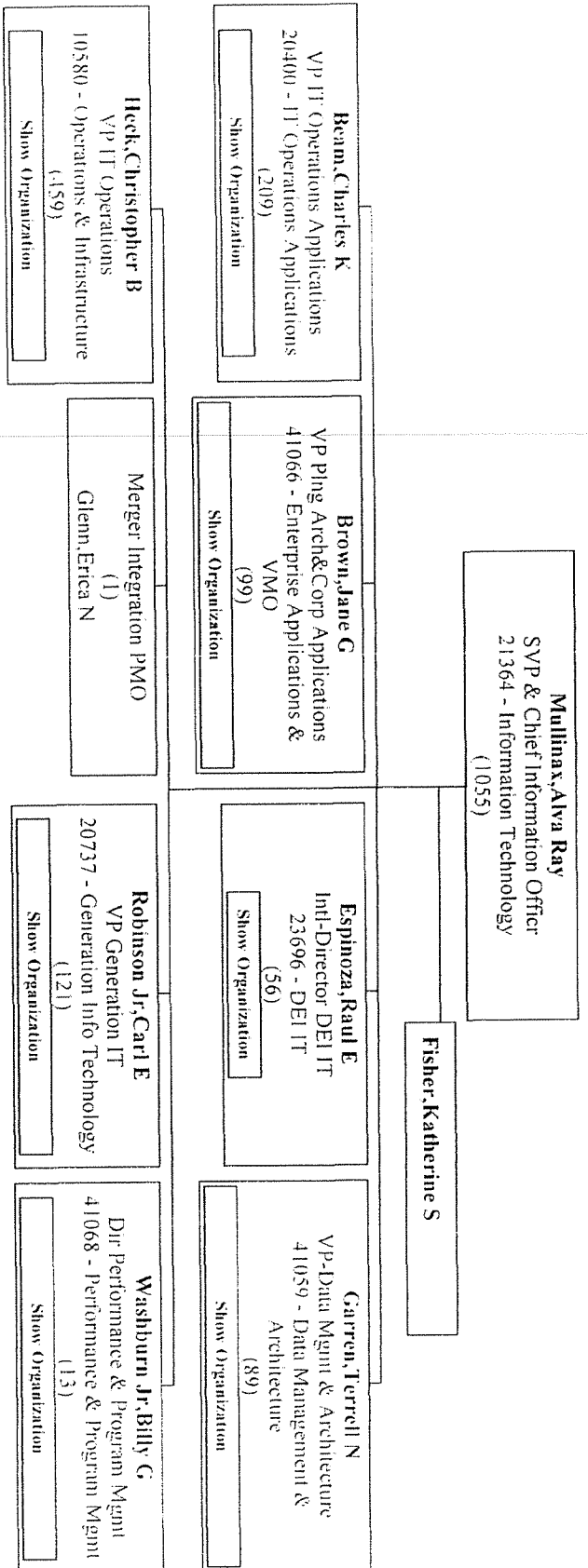

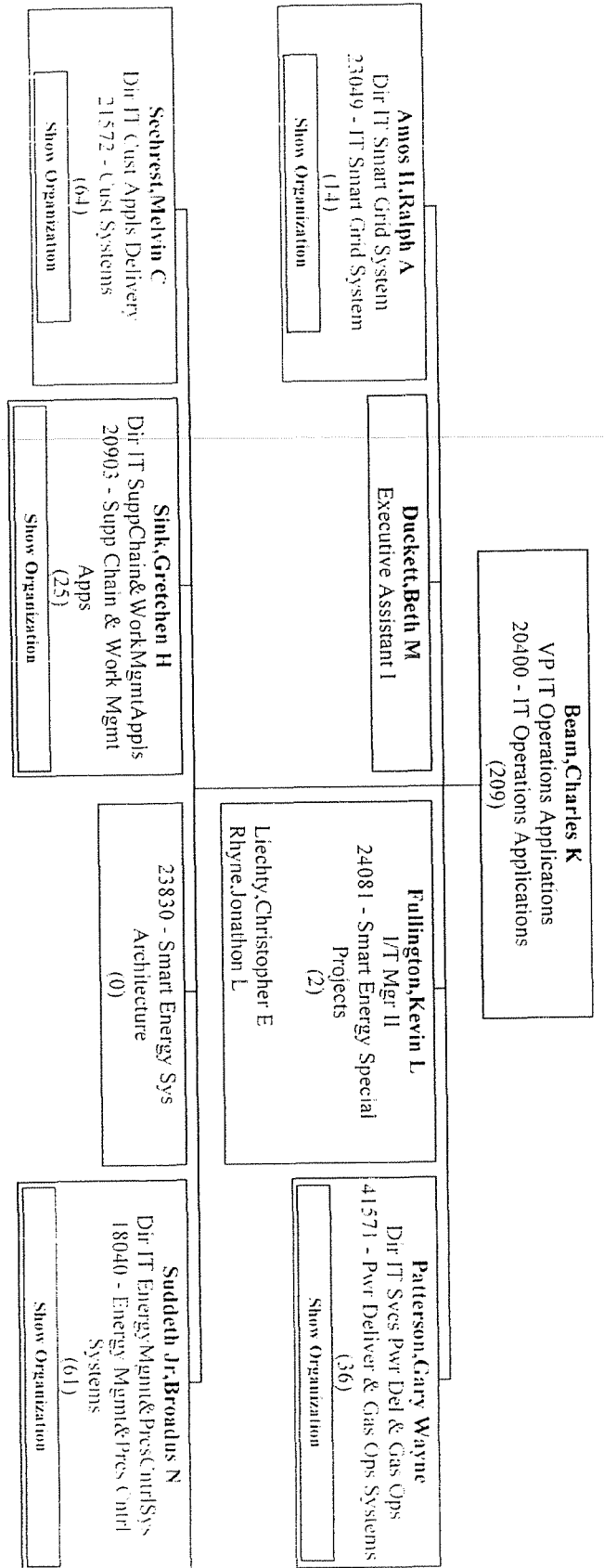

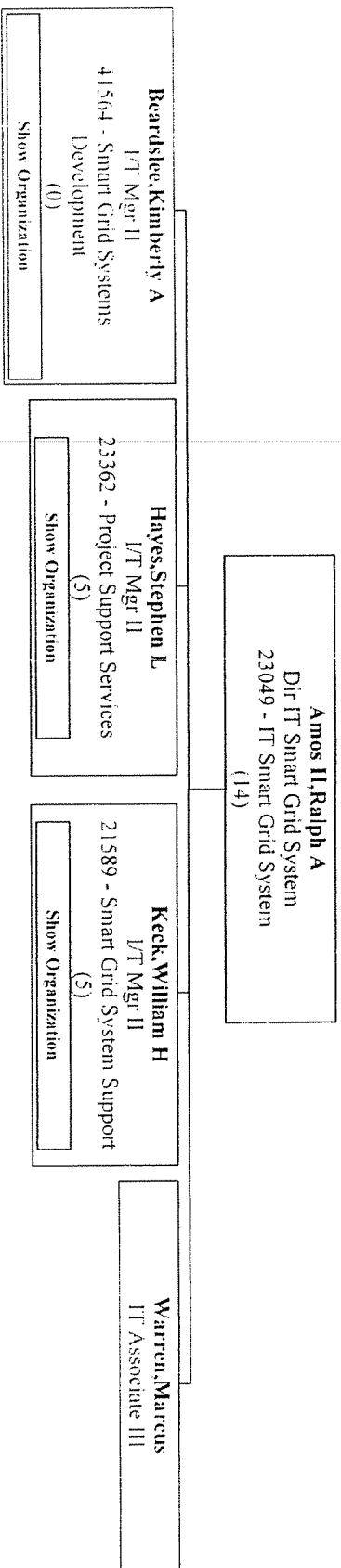

Org Chart - 21364 - Information Technology - [Mullinax,Alva Ray] - (Contractors Excluded)

Page 4 of 104

Beardslee, Kimberly A I/T Mgr II 41564 - Smart Grid Systems Development (0)

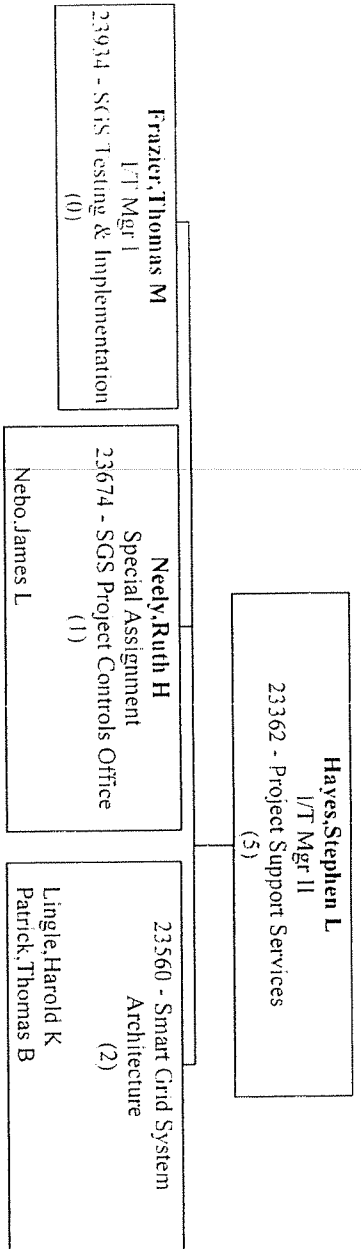

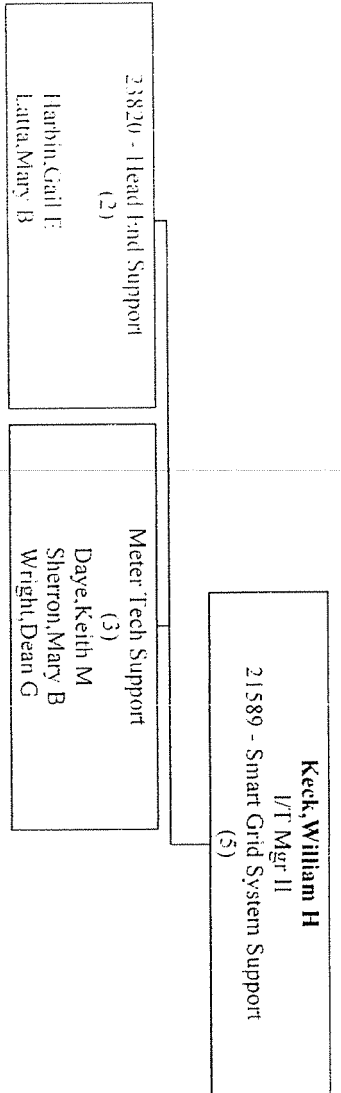

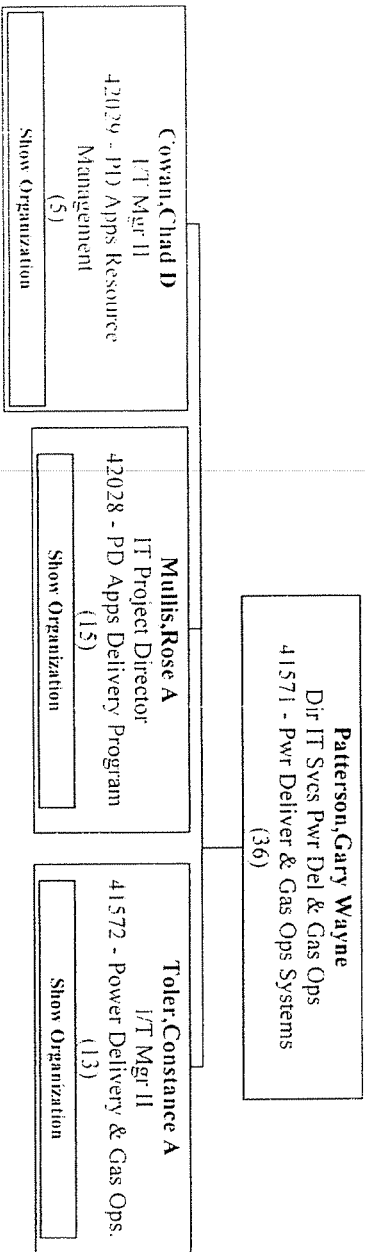

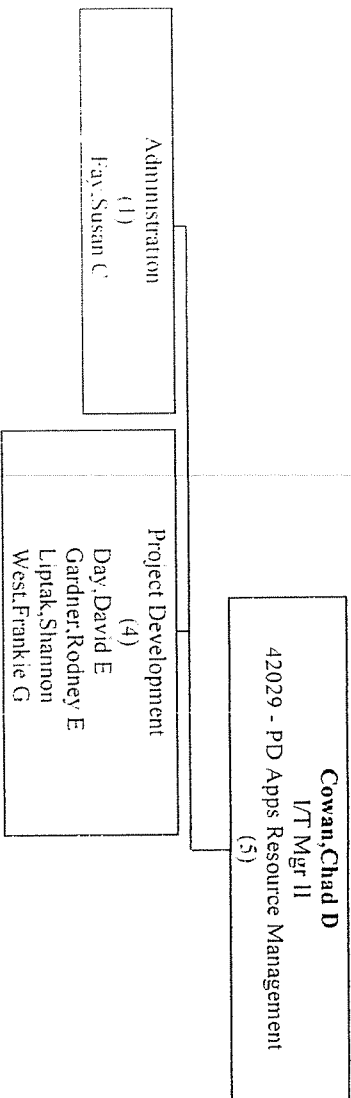

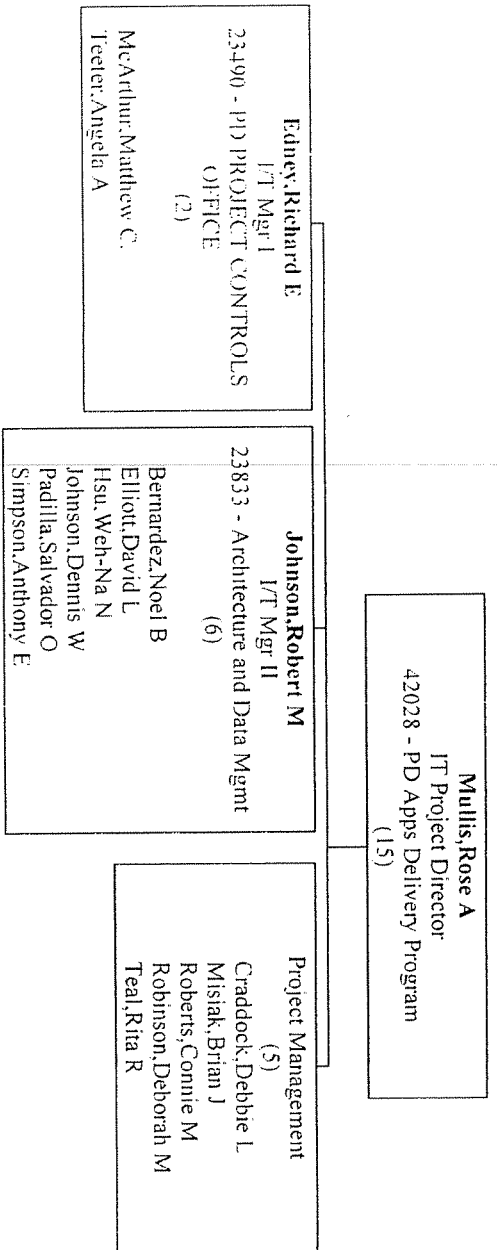

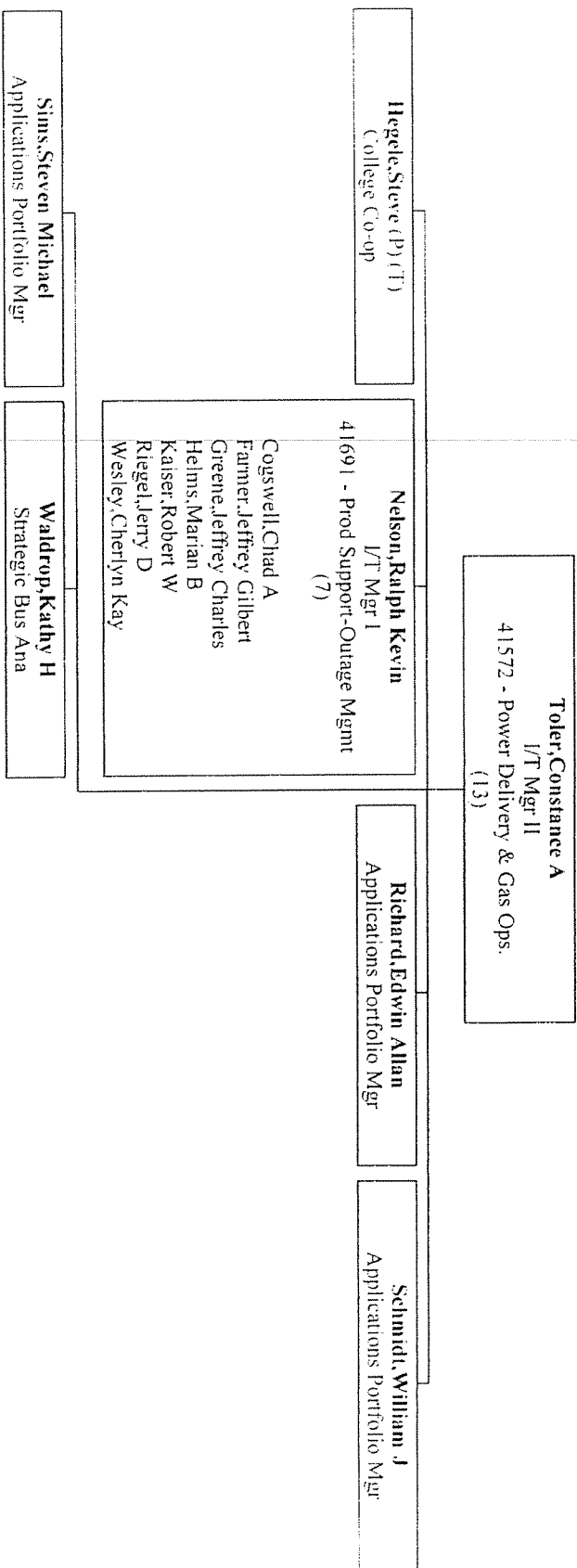

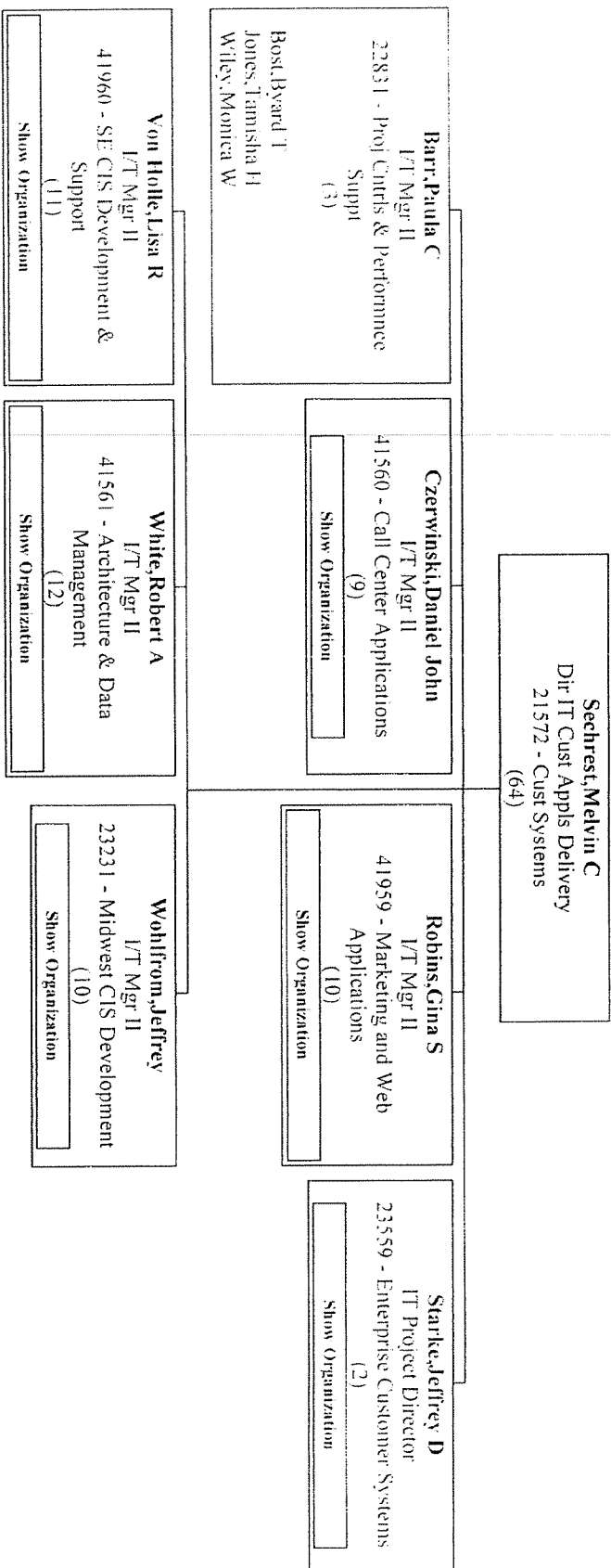

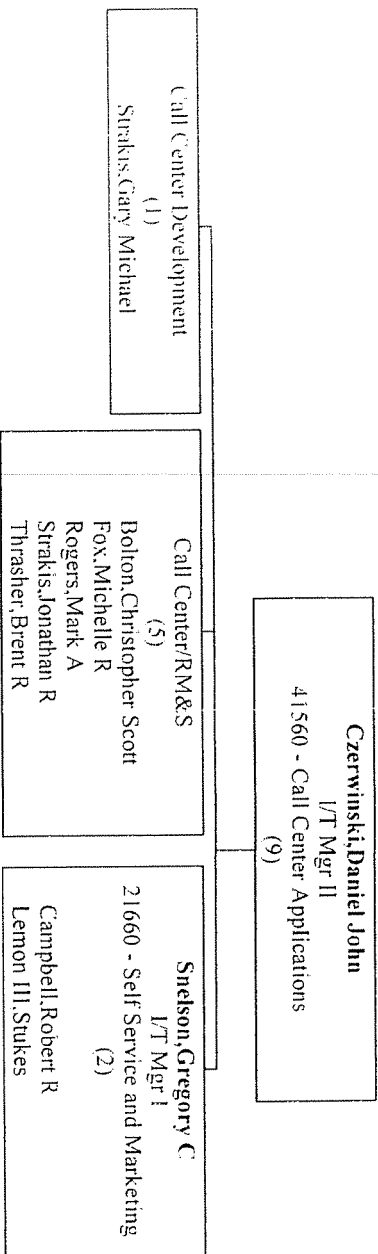

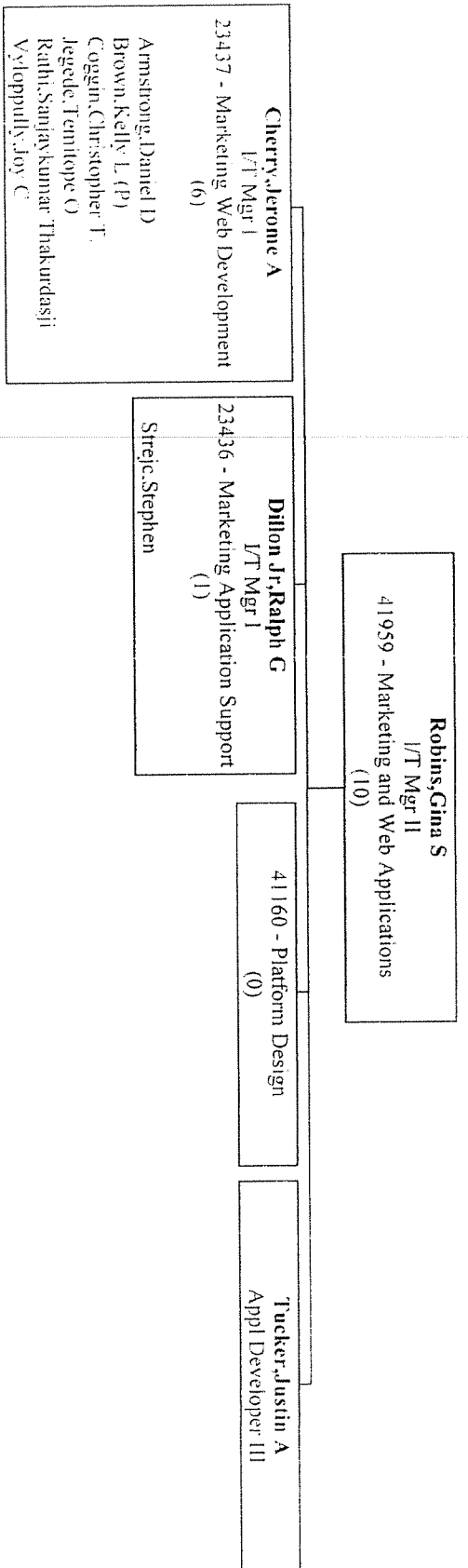

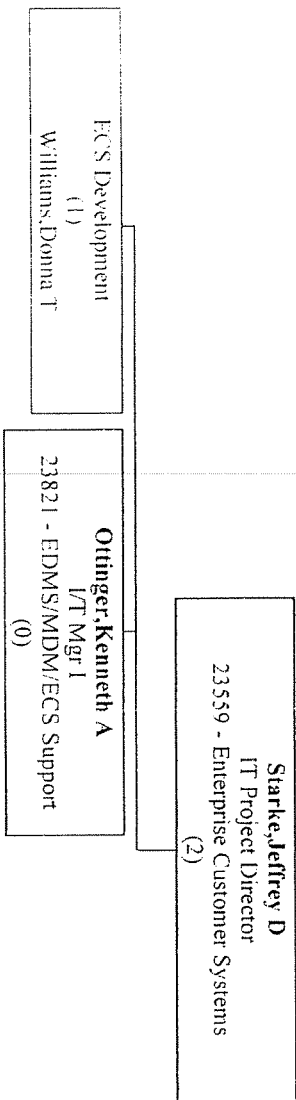

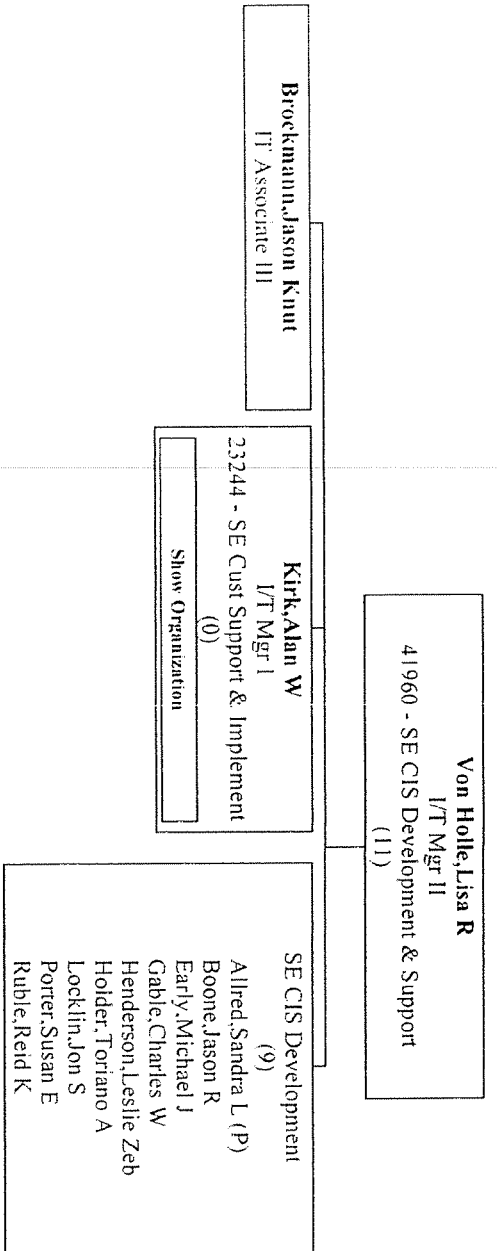

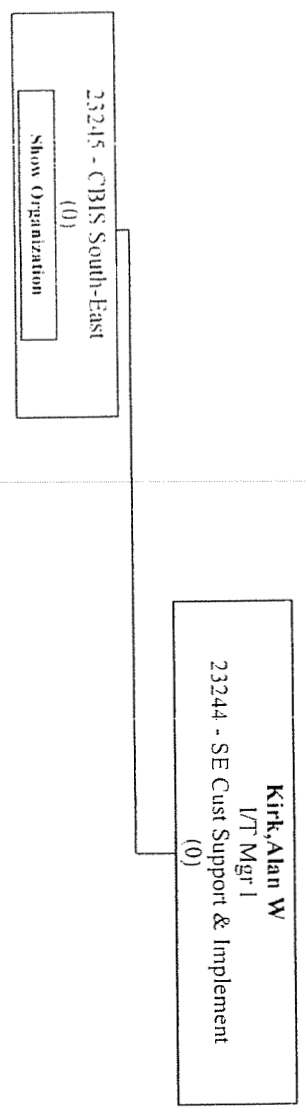

Org Chart - 21364 - Information Technology - [Mullinax,Alva Ray] - (Contractors Excluded)

Page 17 of 104

23245 - CBIS South-East (0)

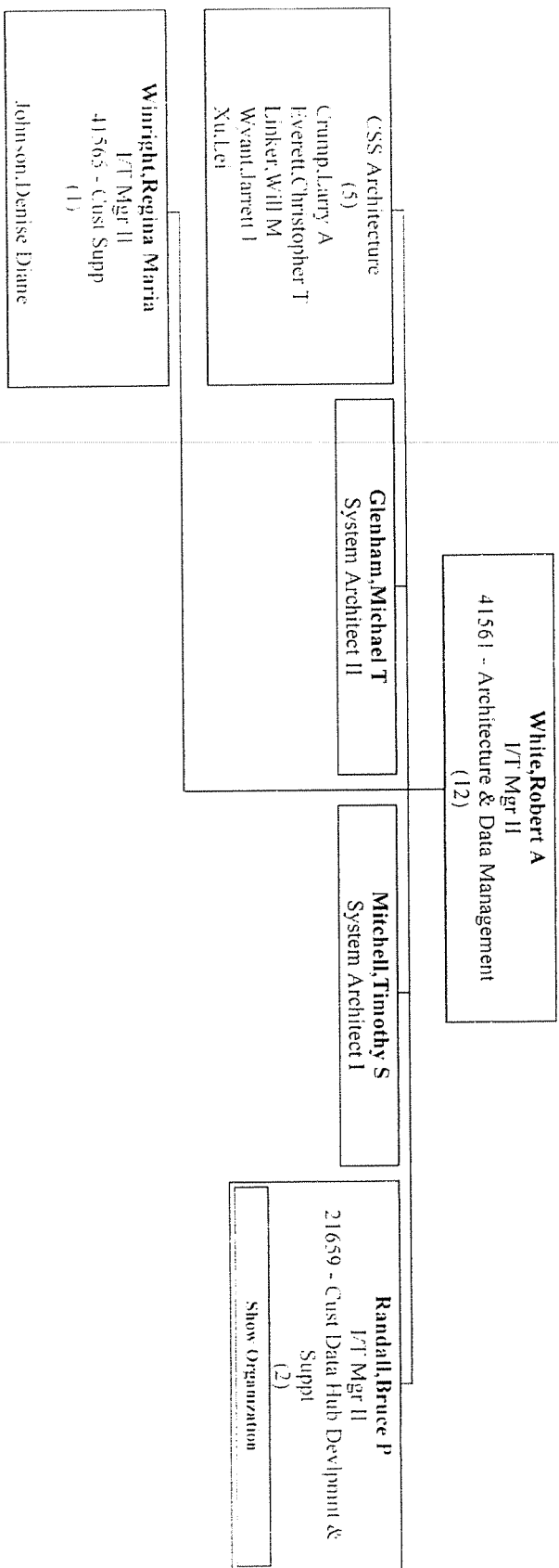

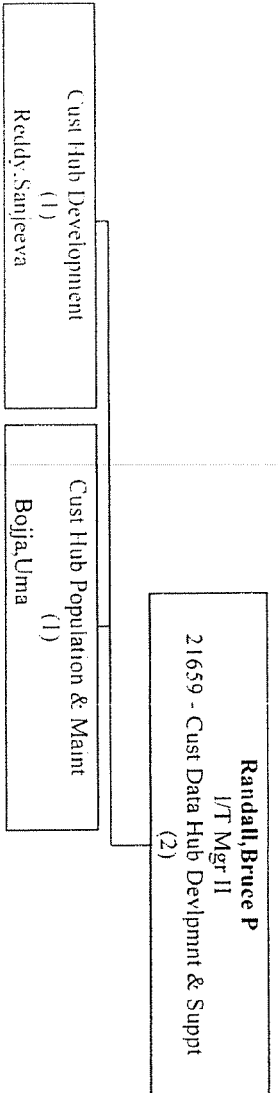

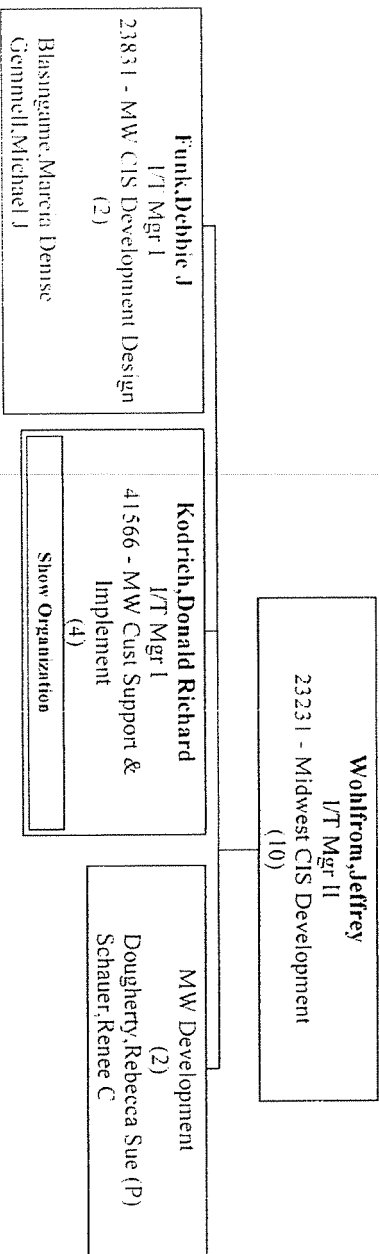

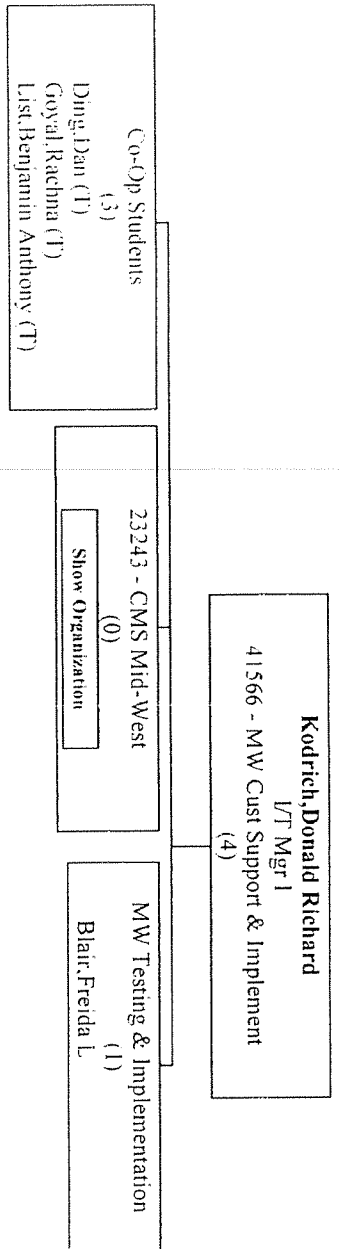

Org Chart - 21364 - Information Technology - [Mullinax,Alva Ray] - (Contractors Excluded)

Page 22 of 104

23243 - CMS Mid-West (0)

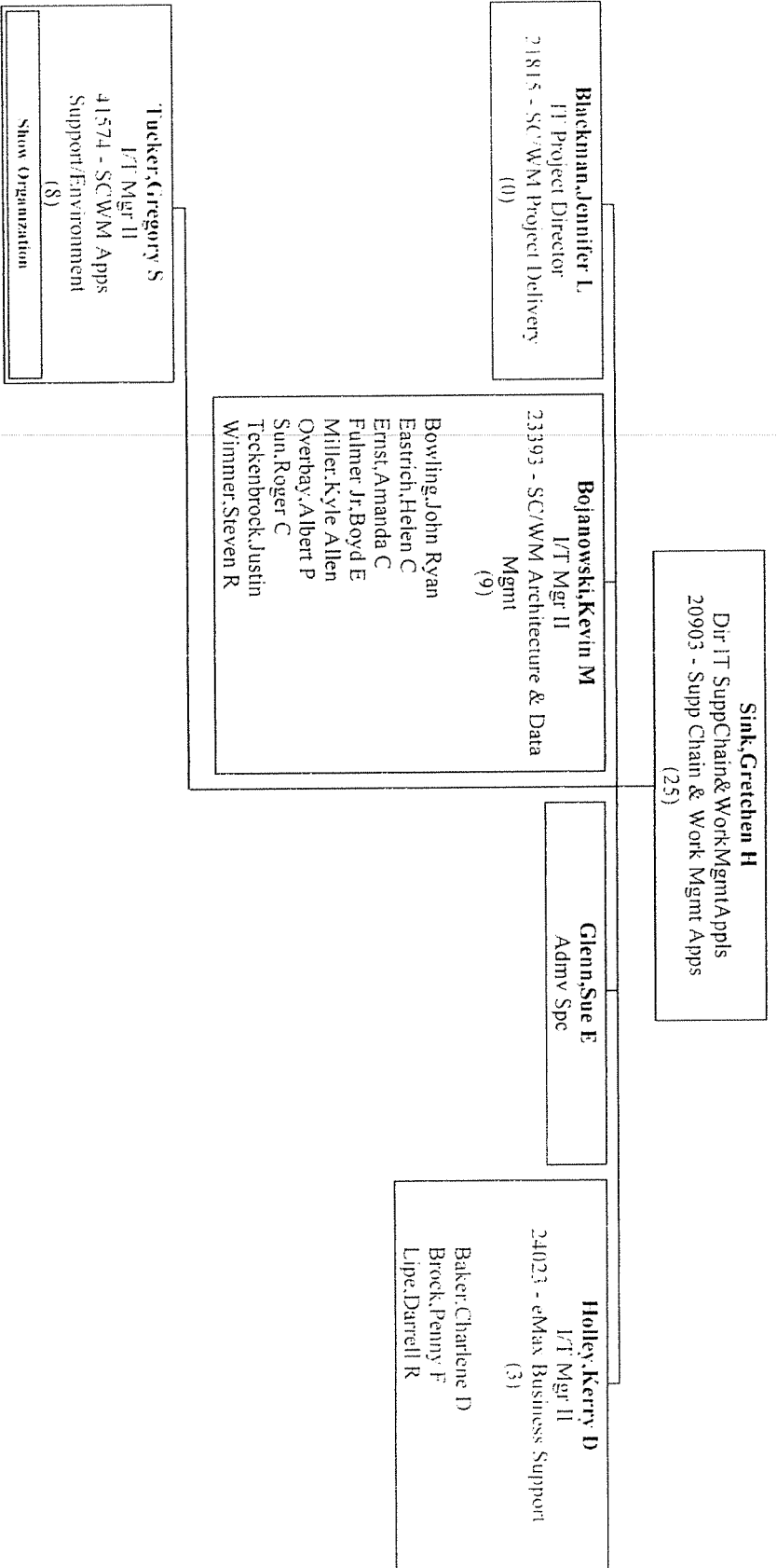

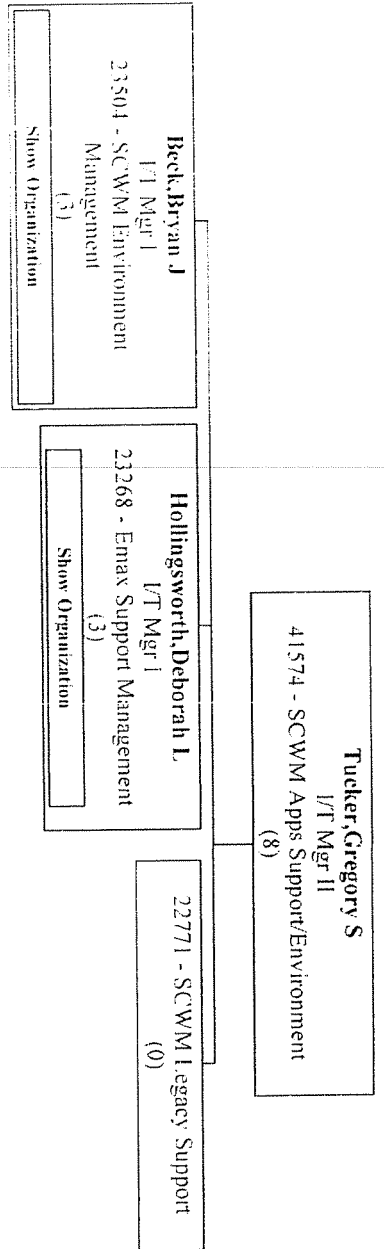

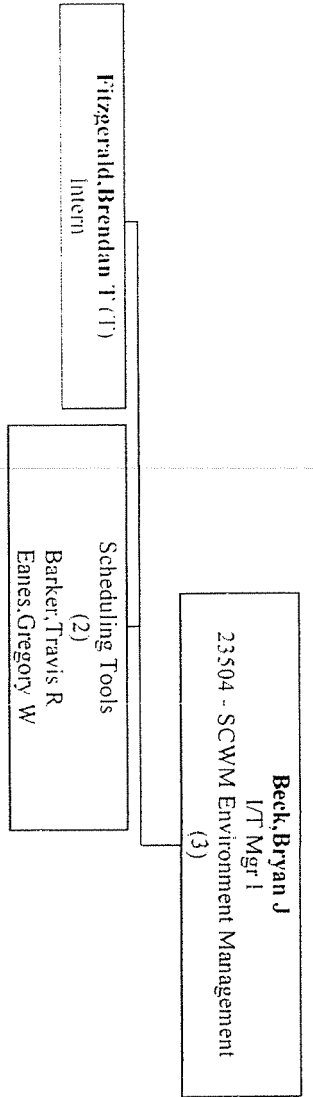

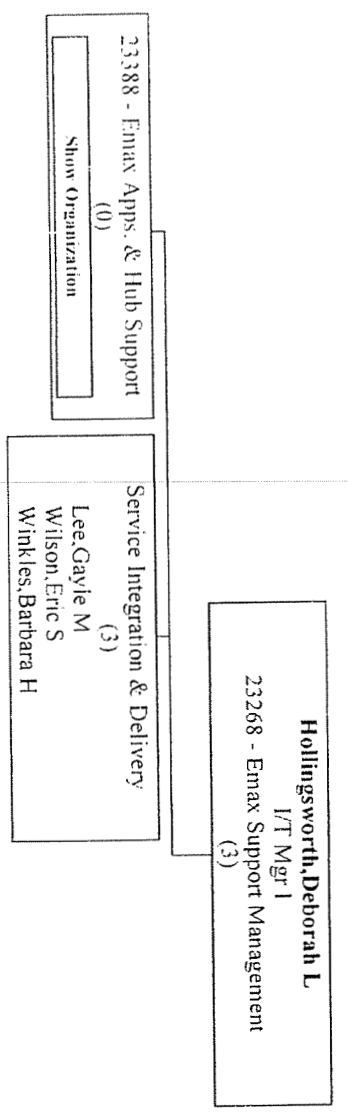

Org Chart - 21364 - Information Technology - [Mullinax,Alva Ray] - (Contractors Excluded)

Page 27 of 104

23388 - Emax Apps. & Hub Support (0)

Suddeth Jr, Broadus N
 Dir IT Energy Mgmt & Pres Cntrl Sys
 18040 - Energy Mgmt & Pres Cntrl Systems
 (61)

Barth, Robert J
 I/T Mgr II
 41690 - EMS Engineering Midwest
 (13)

Baker, Edward J
 Bergman, Gerald Douglas
 Bova, John A
 Dufrene, Mark Gerard
 Harrington, David A
 McDonough, Peter King
 Morris, Daniel D
 Phelps, Joel A
 Ray, Kenneth Wayne
 Stoppelwerth, Greg D
 Stout, Gregory A
 Tharrp, James Allen
 Whitworth, Robert Wesley

Bradberry, Timothy E
 I/T Mgr II
 21633 - EMS Engineering Carolinas
 (15)

Blackmon, Tracy R
 Bolella, Francisco J
 Decoste, Brad E
 Degange, Stephen G
 Denning, John M
 Fox, Lance Kevin
 Gaskey, John G
 Guess, Jason S
 Hayes, Kevin B
 Kingsmore, Robert C
 Parks, David W
 Phillips, Evan A (T)
 Snuggs, Arthur L
 Tester, Andrew S
 Vuisinas, Megan C.

Demuro, Ronald T
 I/T Mgr II
 41962 - Automation and Controls
 (7)

Humphrey, Lori A
 Justen, Lawrence A
 Noe III, Louis A
 Sipe, Nick
 Wheelless, Colette M
 White, Roland H
 Williams, Anthony C

Murphy, Timothy A
 I/T Mgr II
 20359 - PI Database
 (8)

Asanbath, Neric
 Bates, Dwayne d
 Carter, Christine M
 Johnson, Glenn H
 Long, Barry W
 Mc Legan, Frank R
 Robinson Sr, Timothy J
 Wiseman, Eric S

Pendred, Ronald G
 IT Project Mgr II

Snow, Susan W
 I/T Mgr II

42033 - Support Apps
 (9)

Withers, Phyllis M
 I/T Mgr II
 22061 - Infrastructure
 (11)
 Snow Organization

Withers, Phyllis M
I/T Mgr II
22061 - Infrastructure
(11)

Hibyan, Andrew P
I/T Mgr I
23766 - Systems Access&Platform
Suppl
(5)
Bingenheimer, Thomas P
Chambers Jr, Terrance Stephen
Fortune, Matt
Pace, Danielle E
Taylor, Eric W

Richardson, Russell P
I/T Mgr I
23767 - System
Installation&Monitoring
(4)
Eshom, Terry Lee
Huddle, Stephen R
Powell, Rebecca Sue
Williams, Karyn D

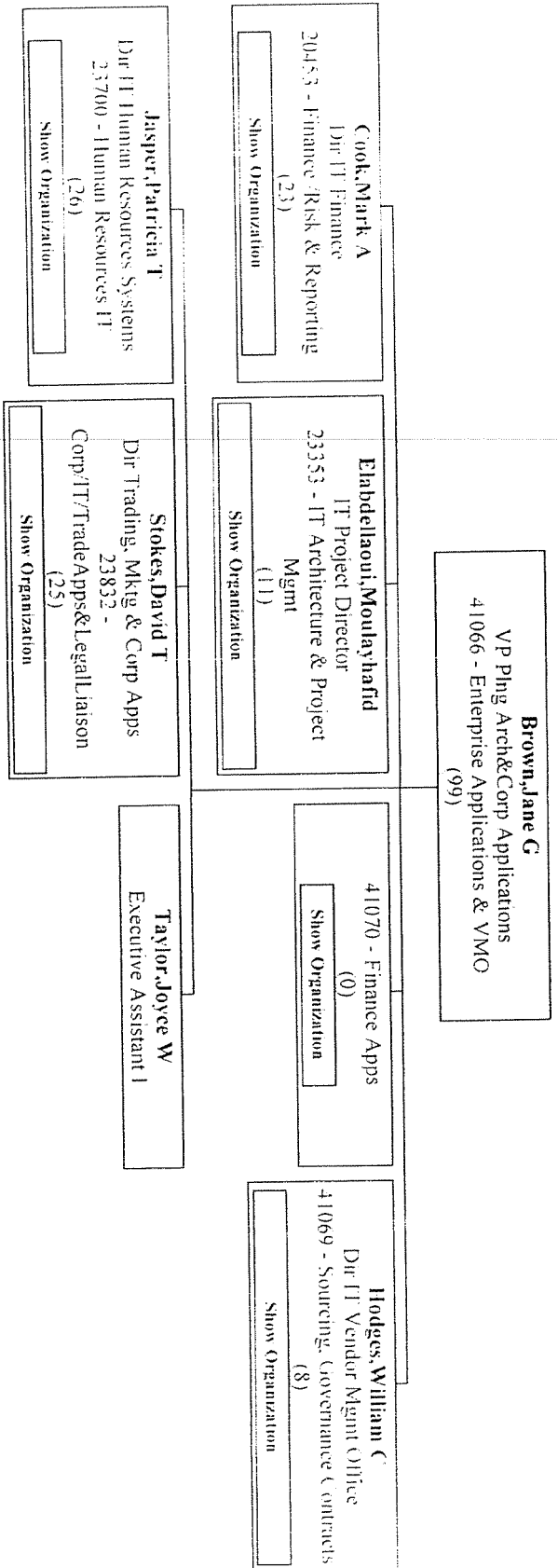

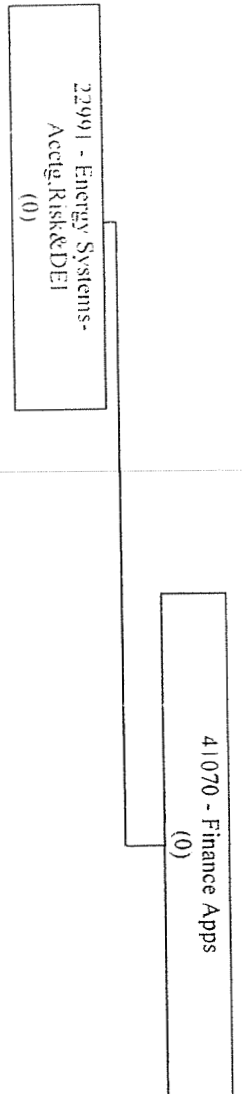

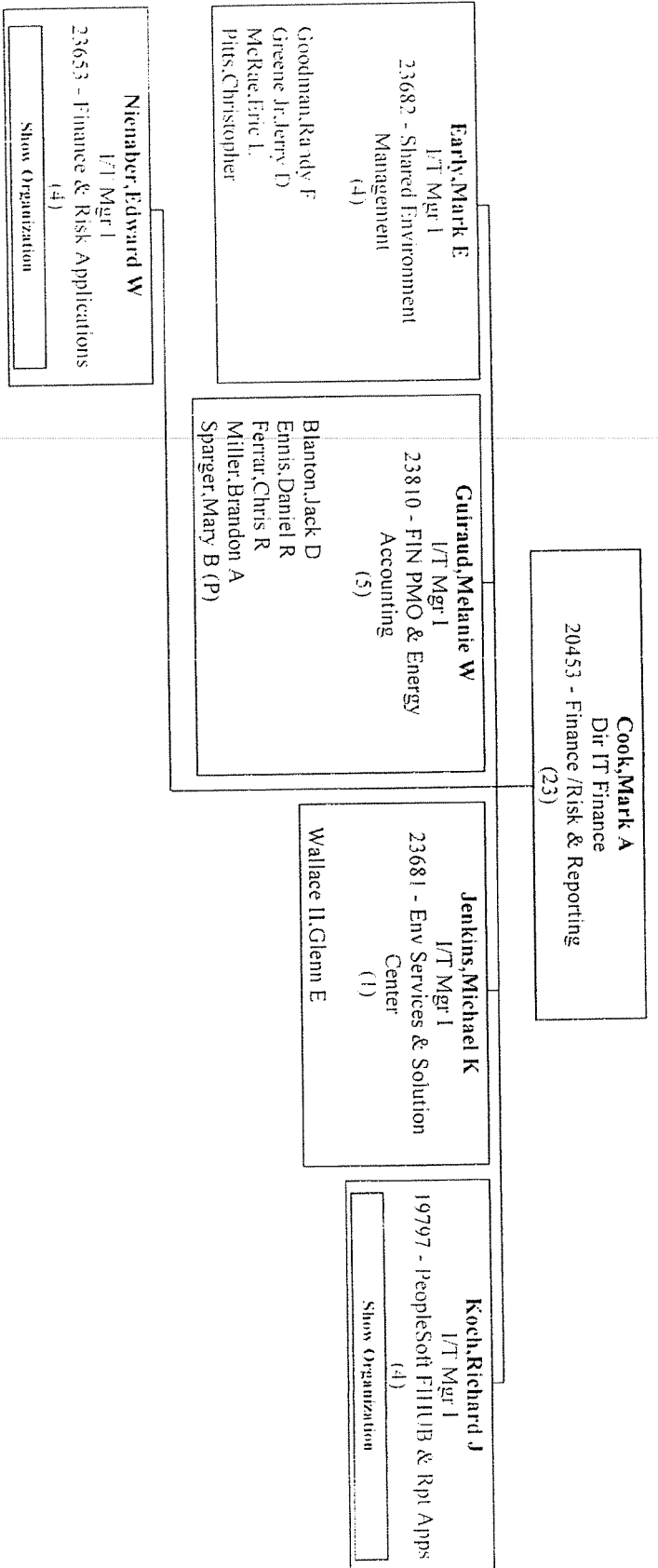

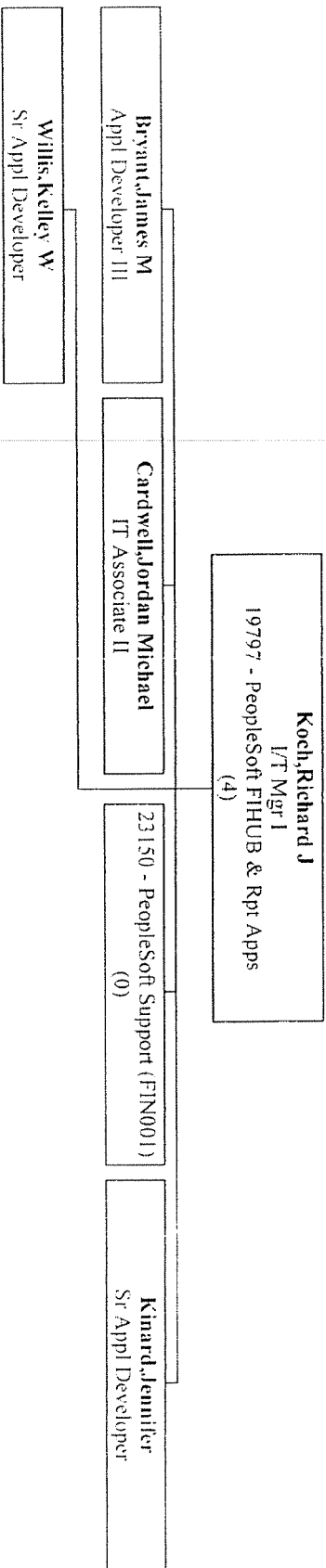

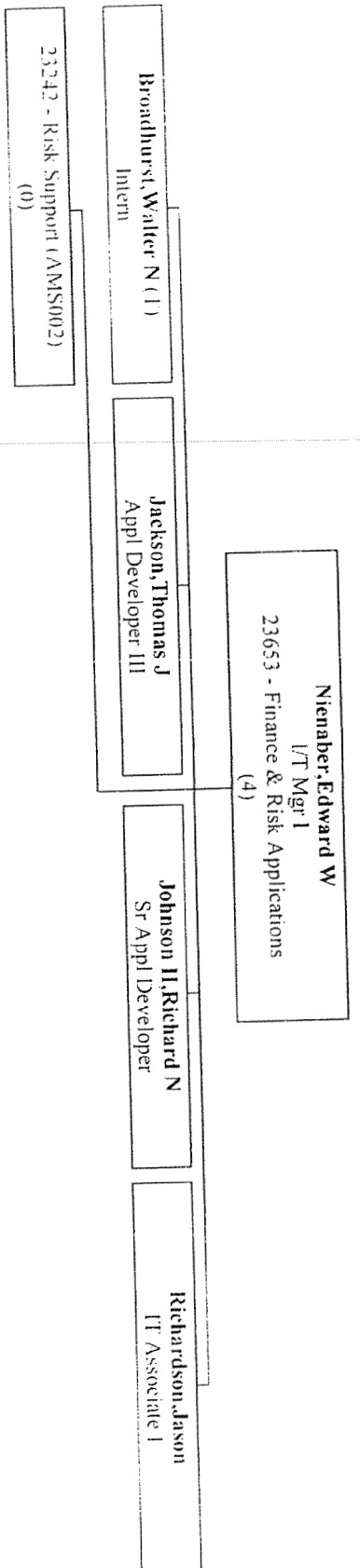

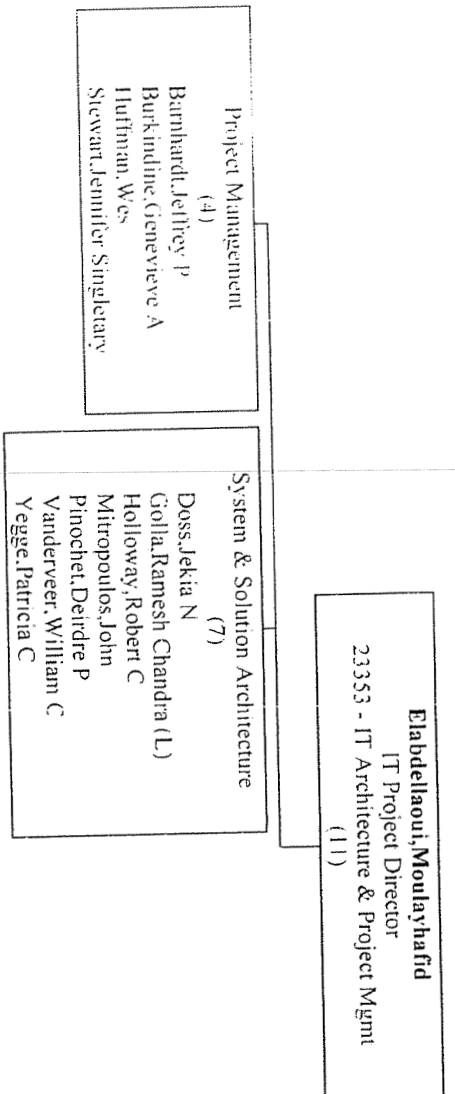

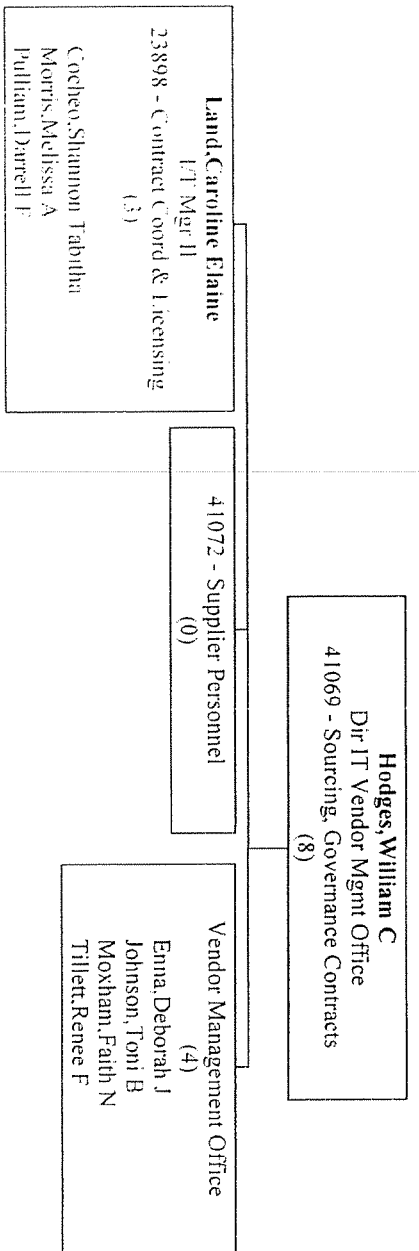

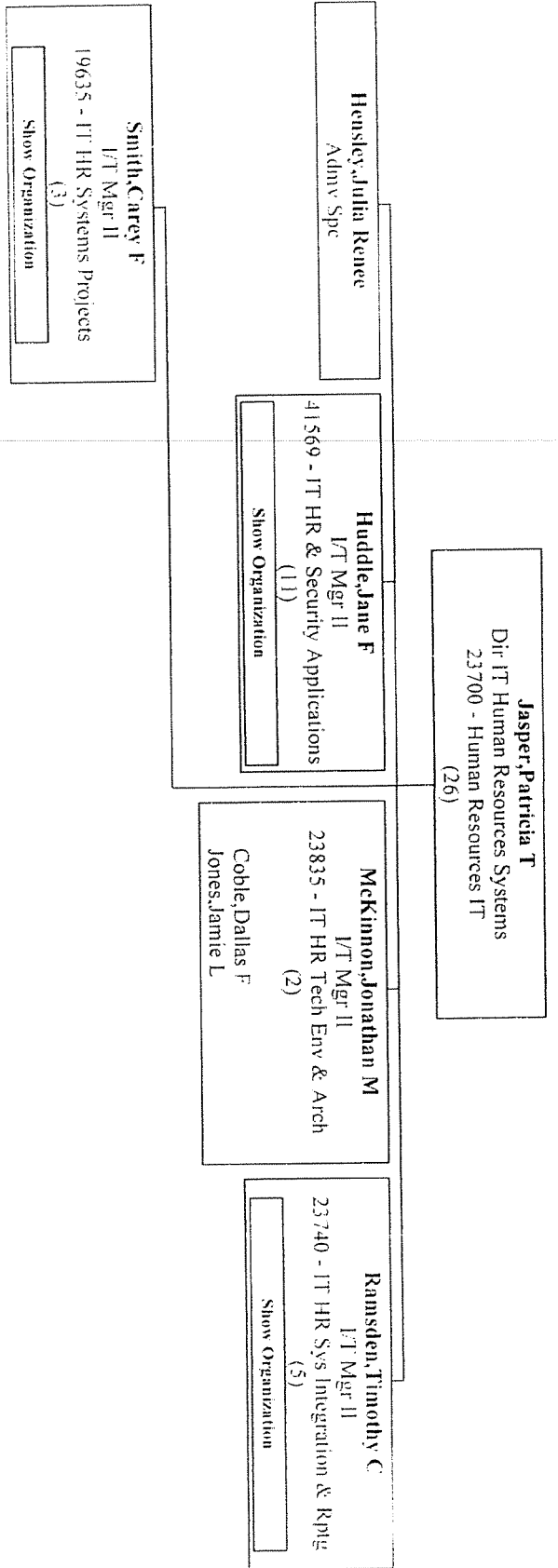

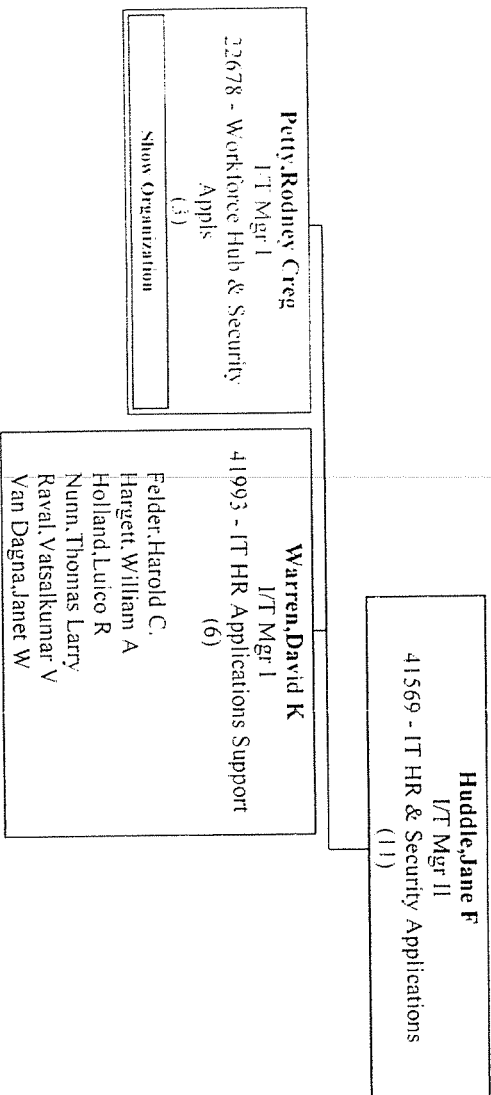

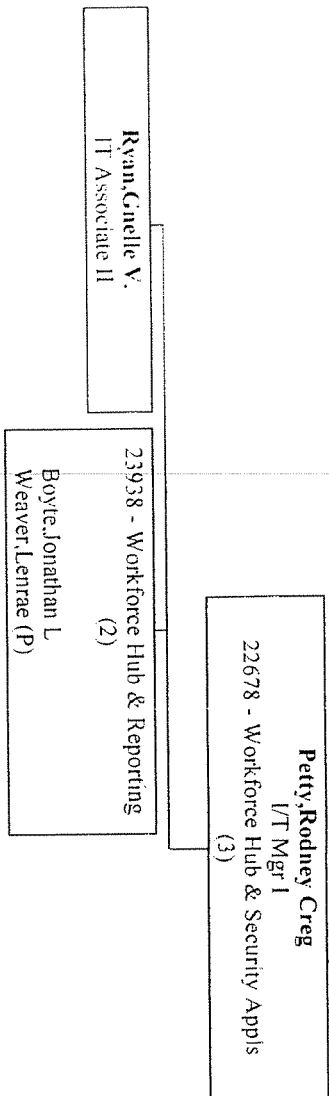

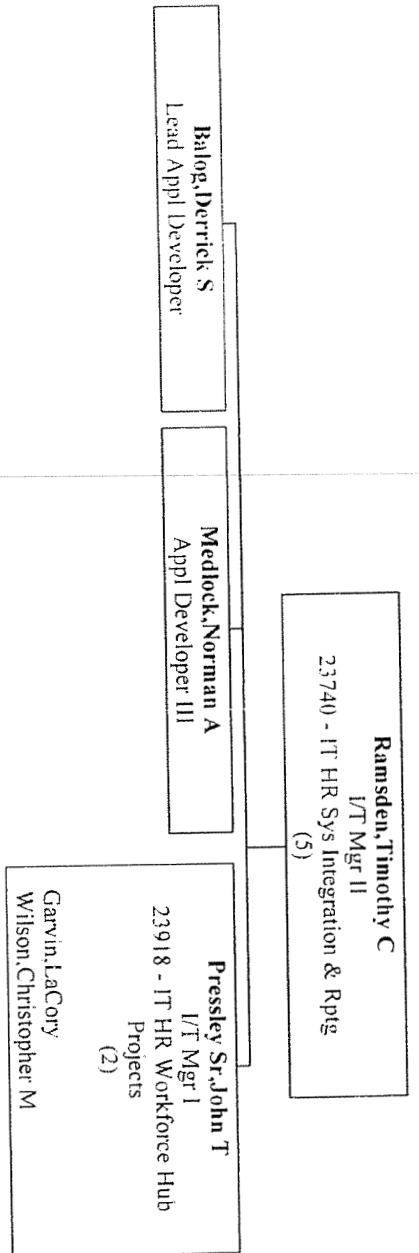

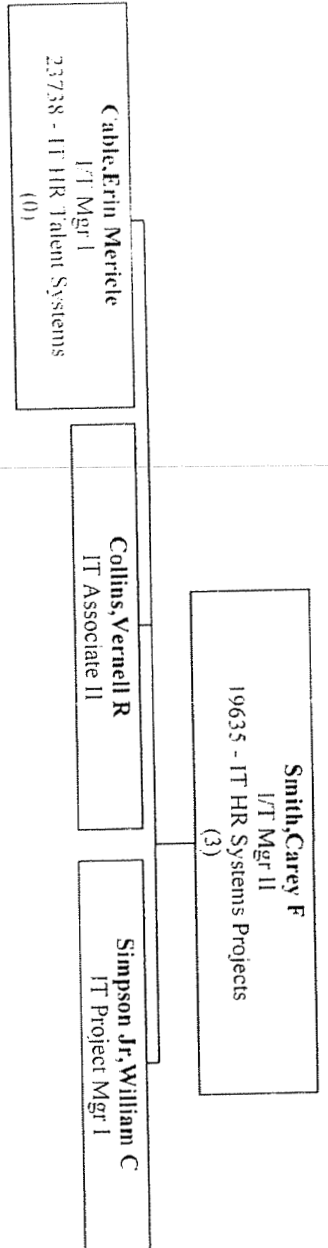

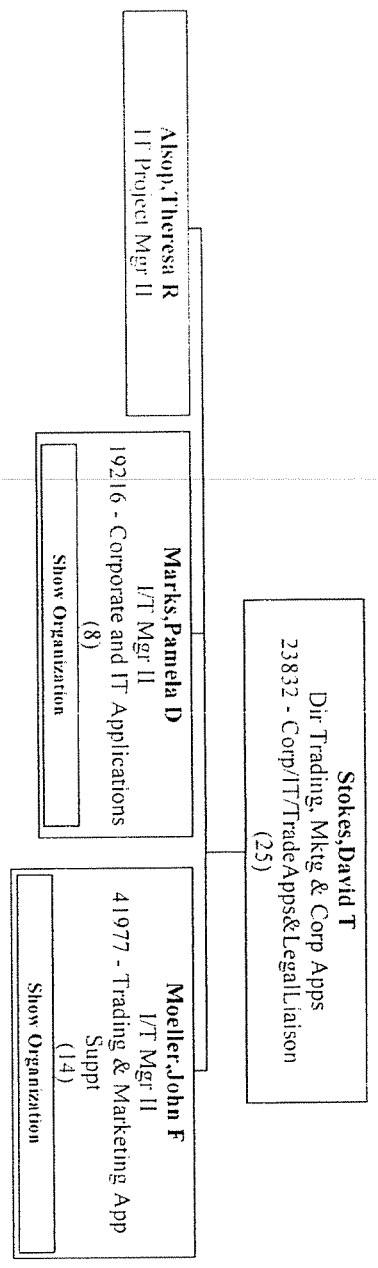

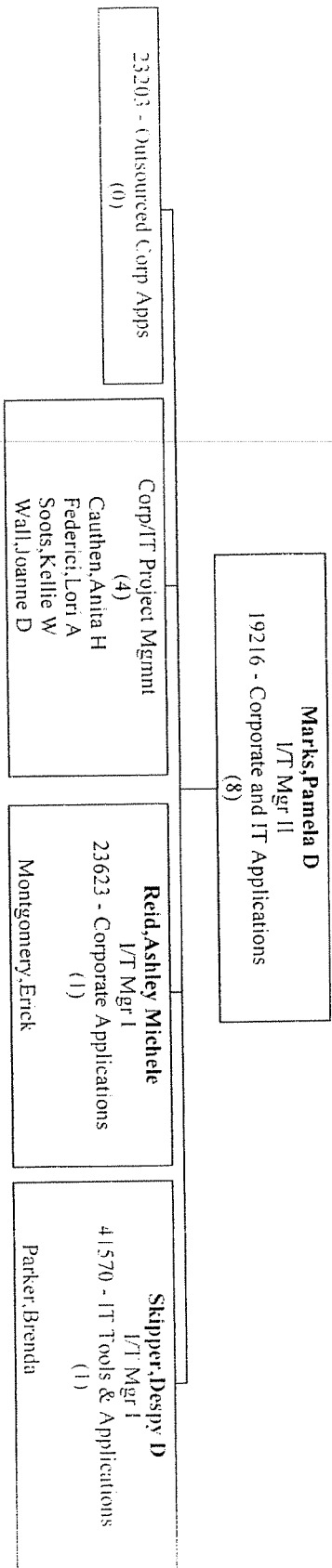

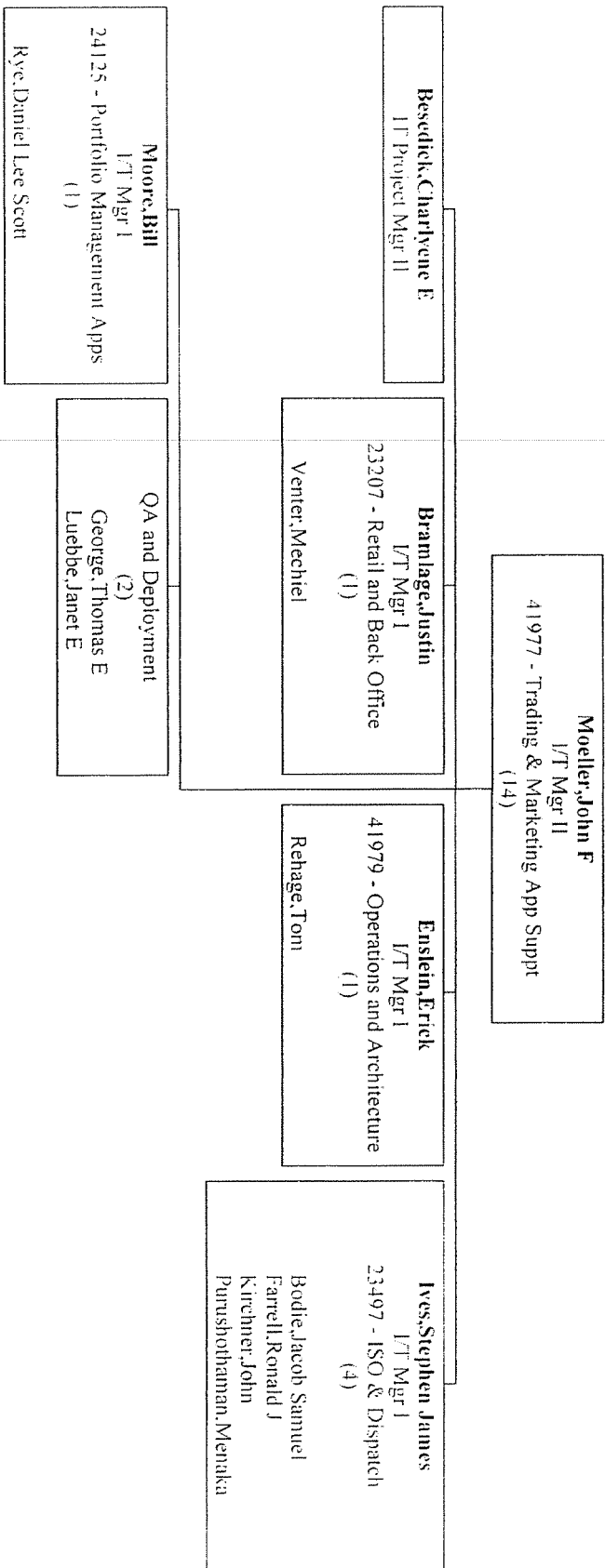

Org Chart - 21364 - Information Technology - [Mullinax,Alva Ray] - (Contractors Excluded)

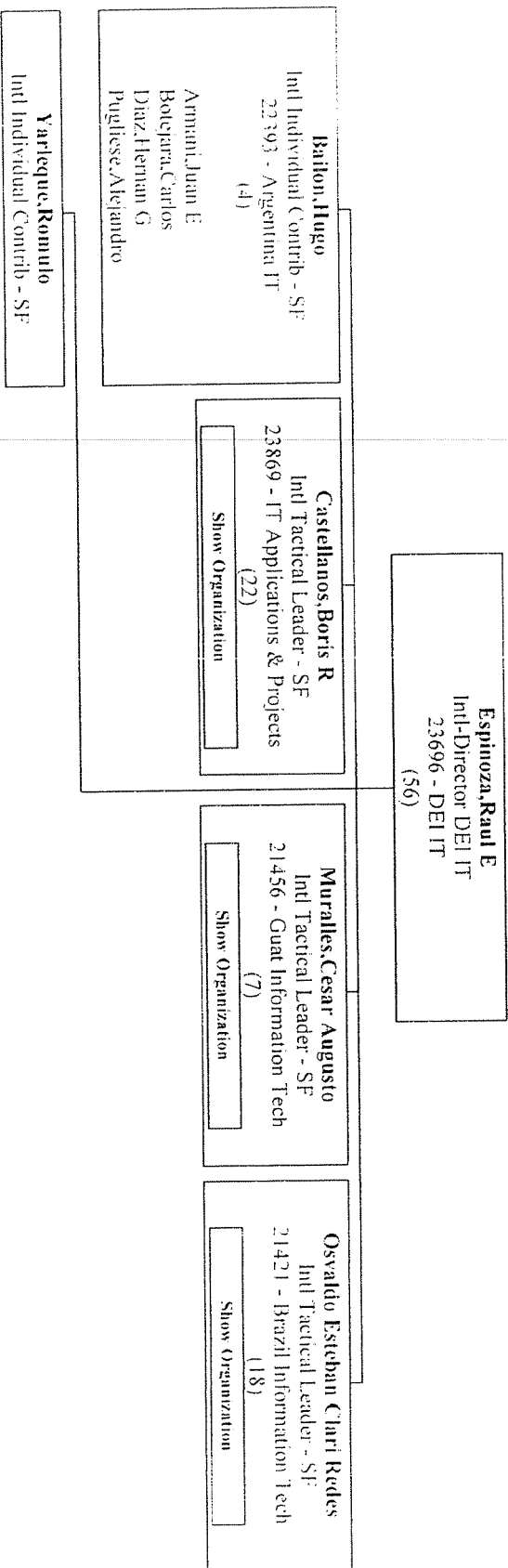

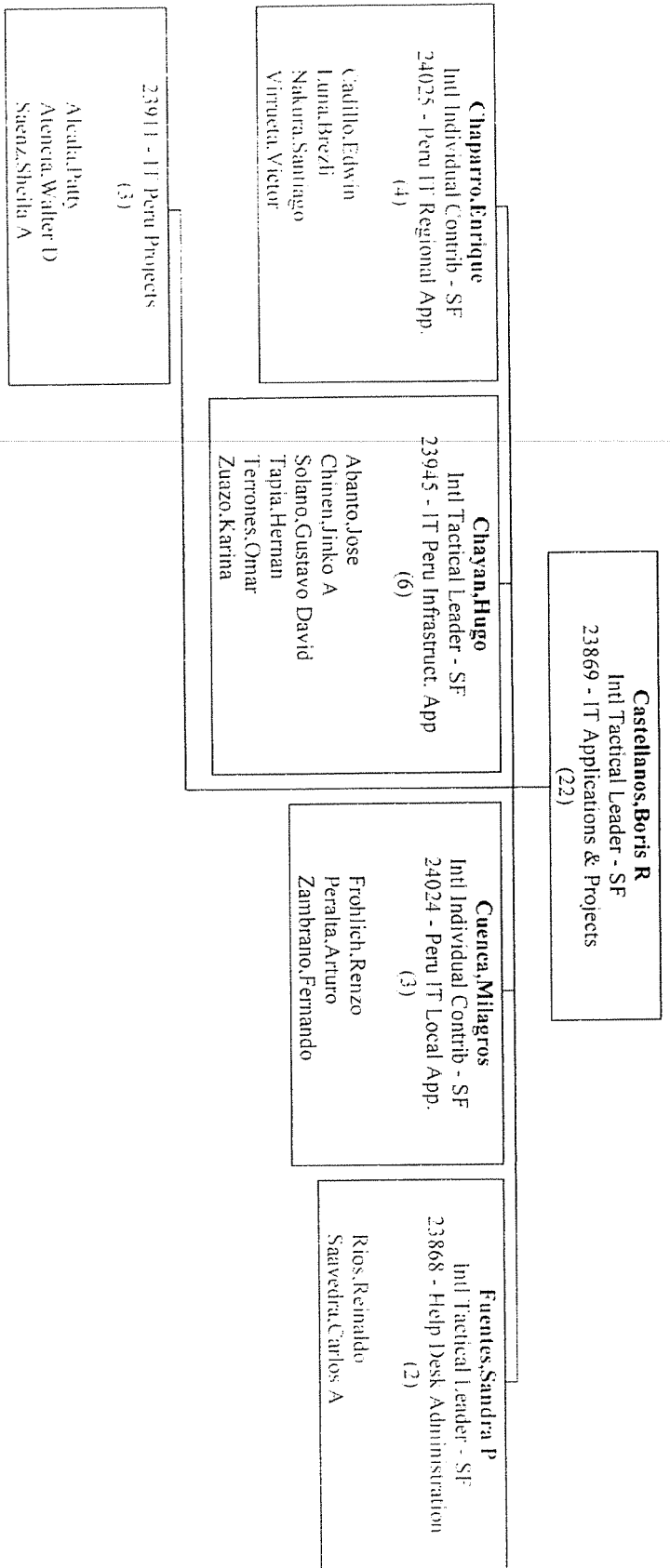

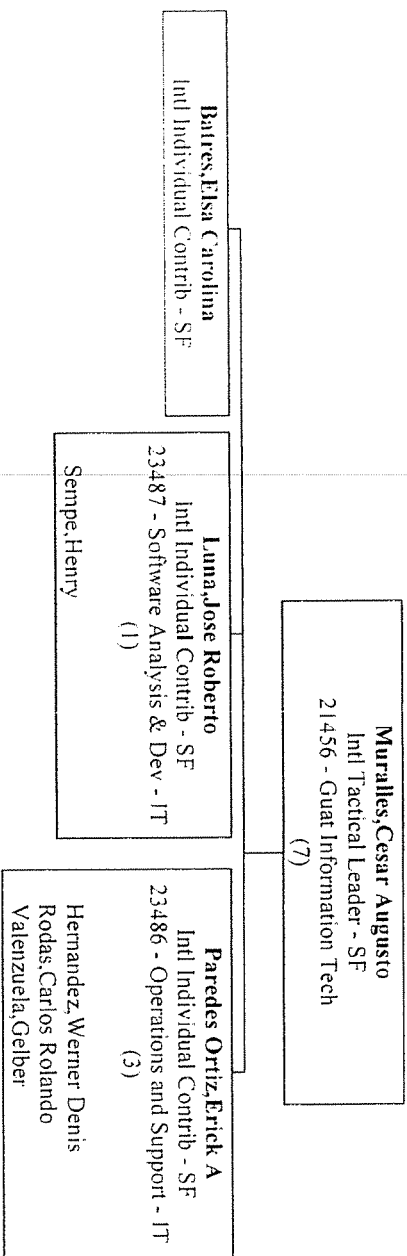

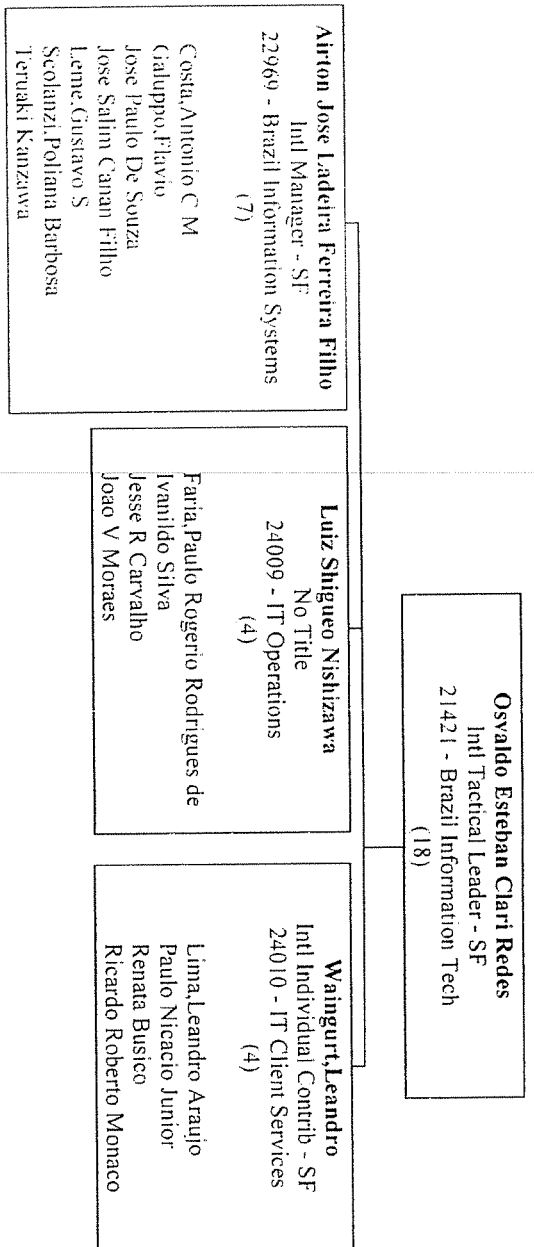

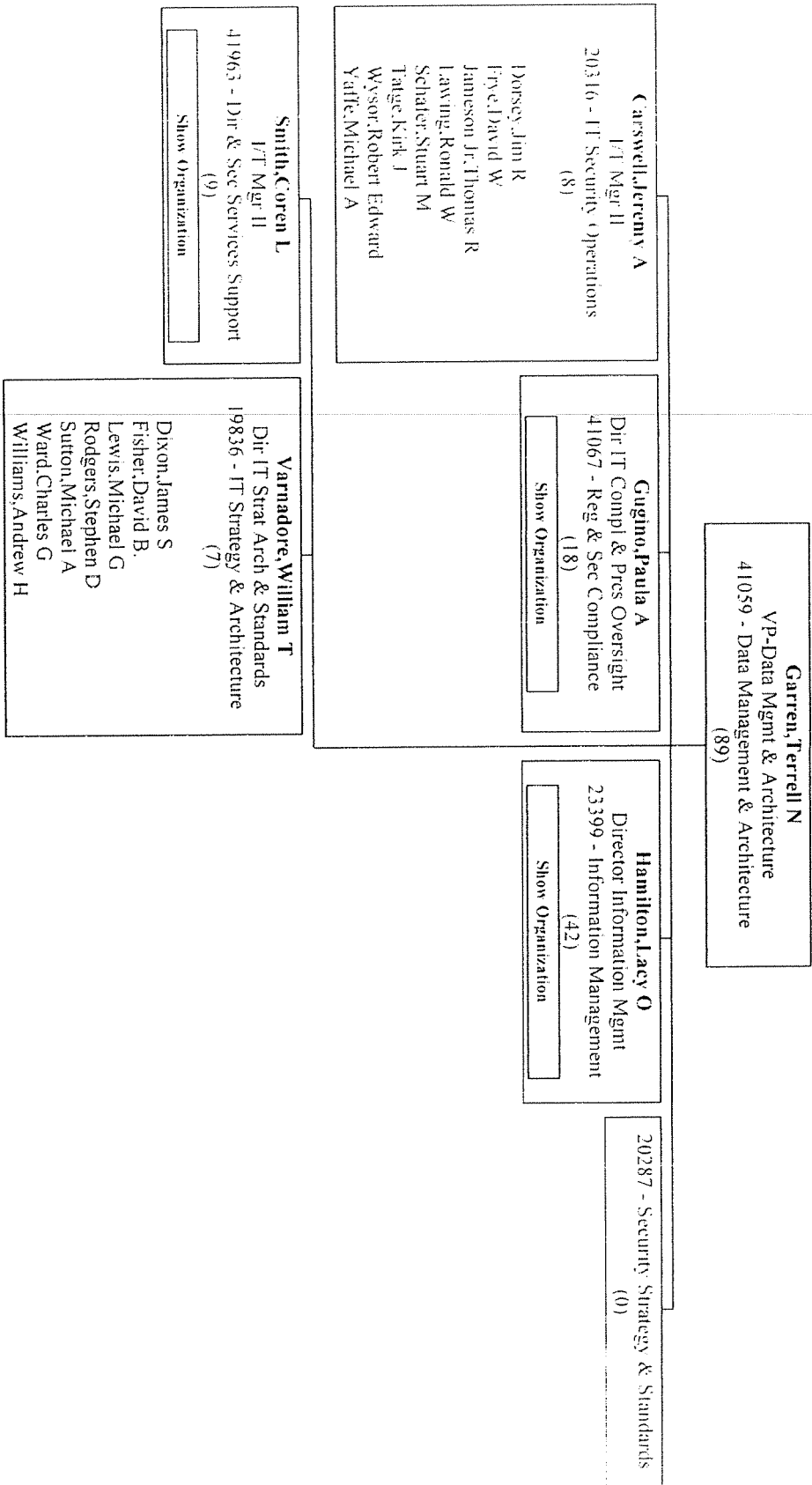

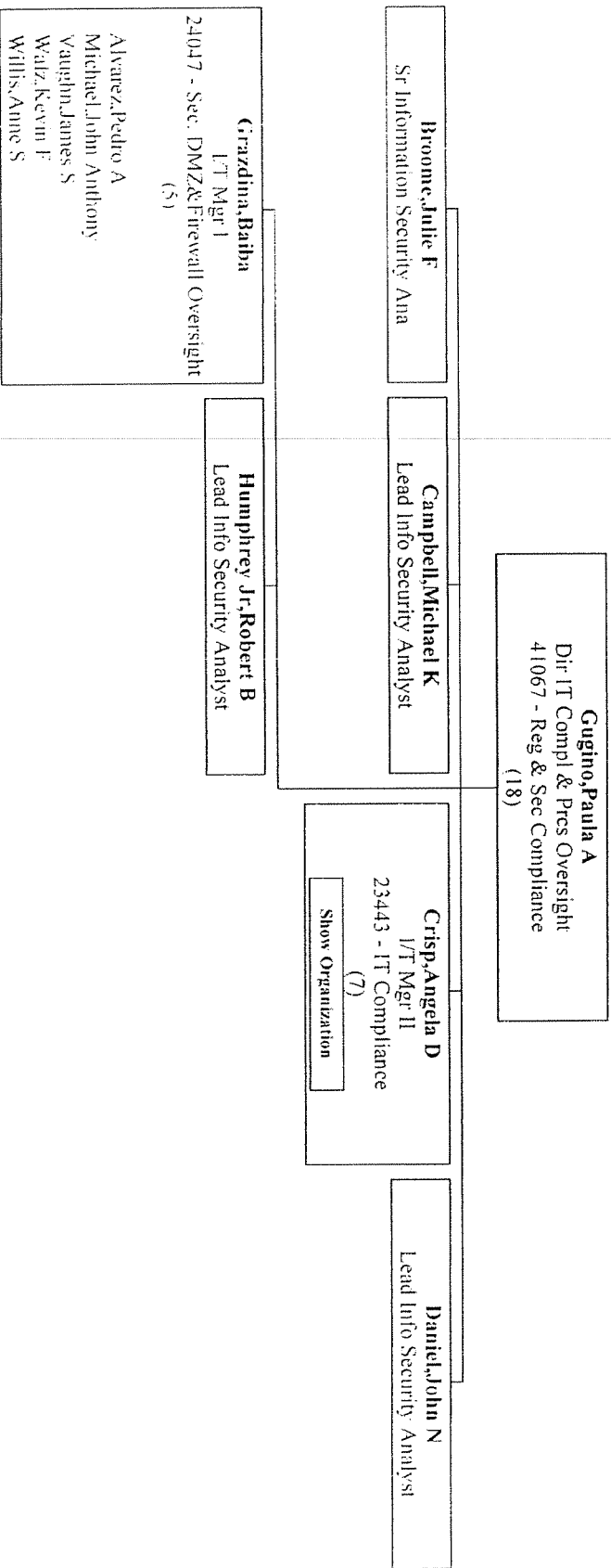

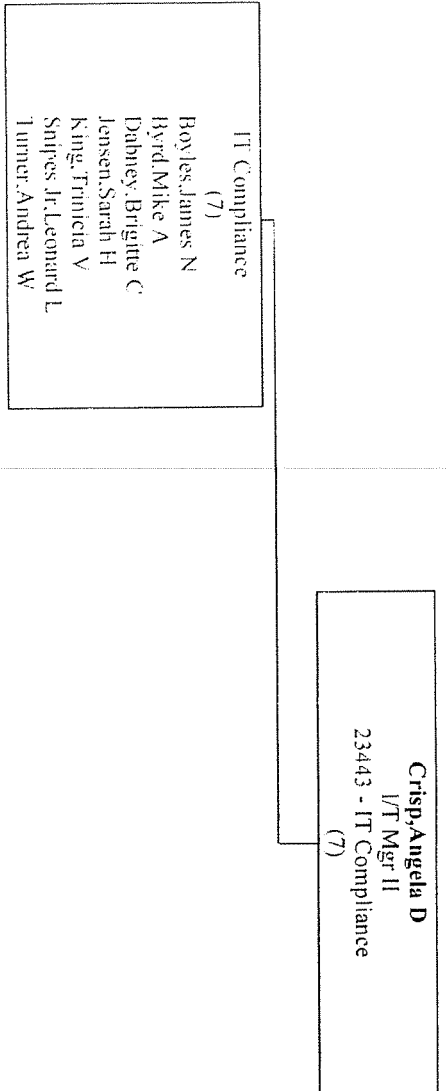

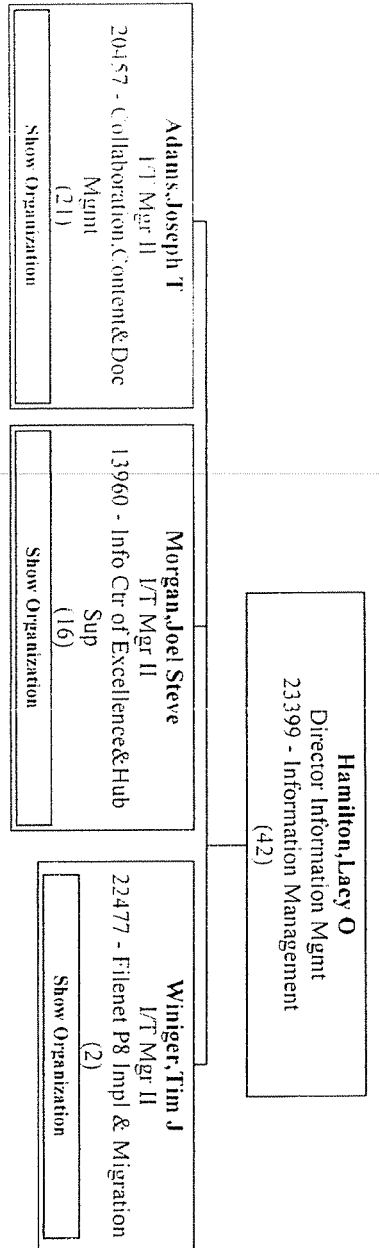

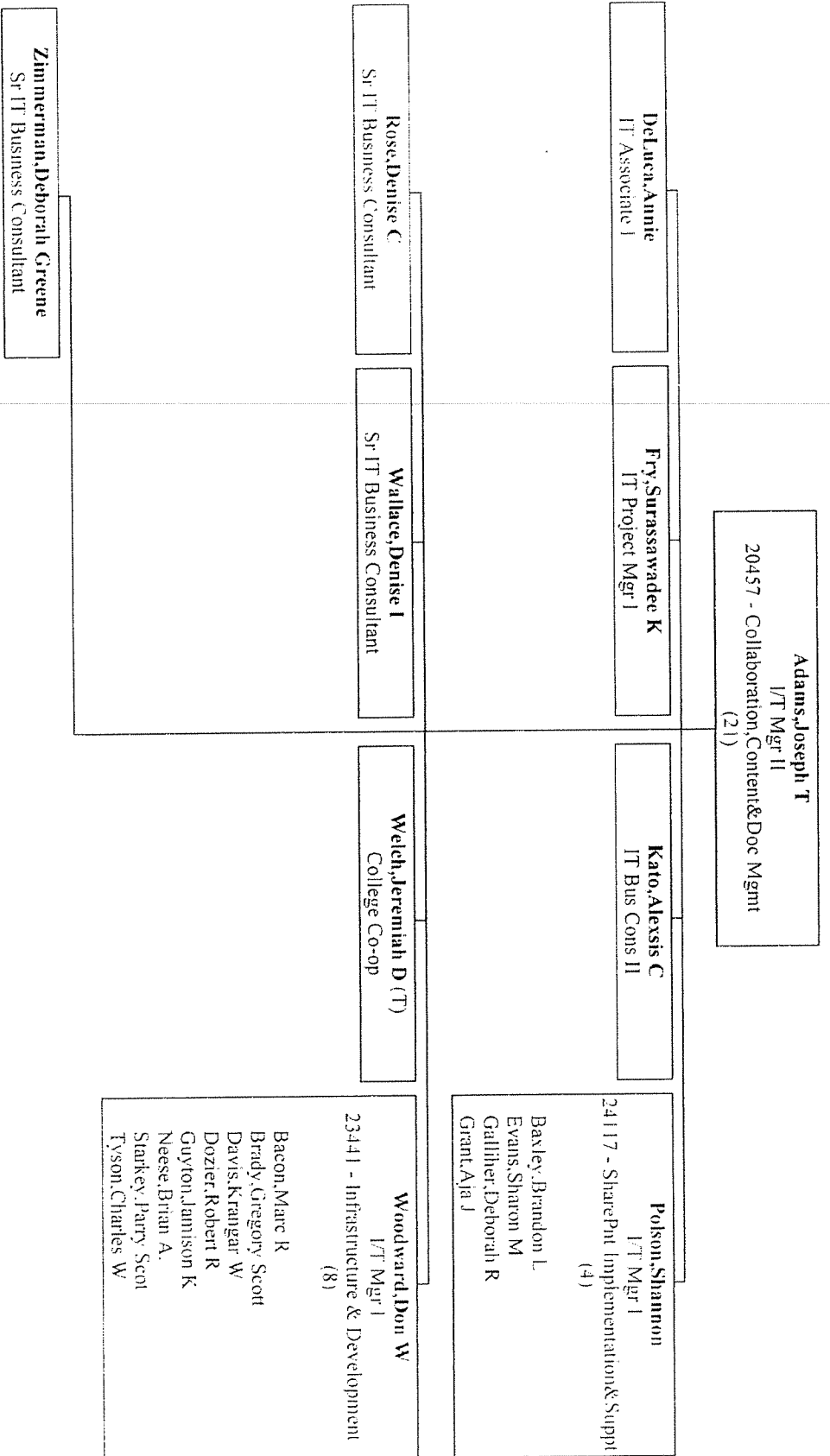

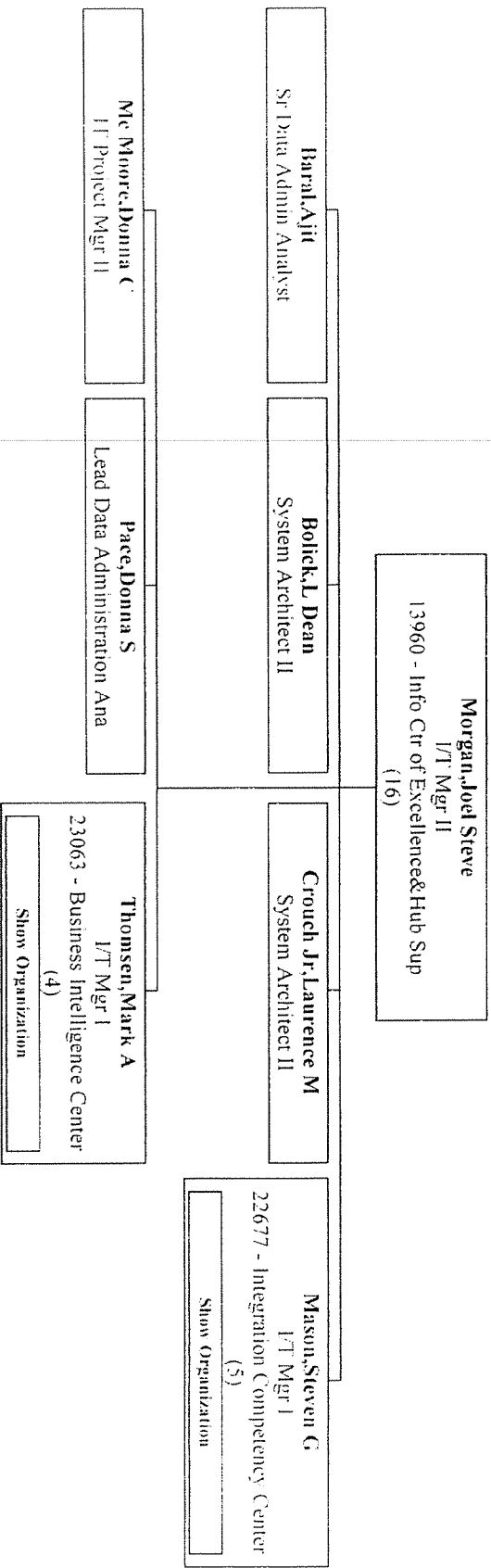

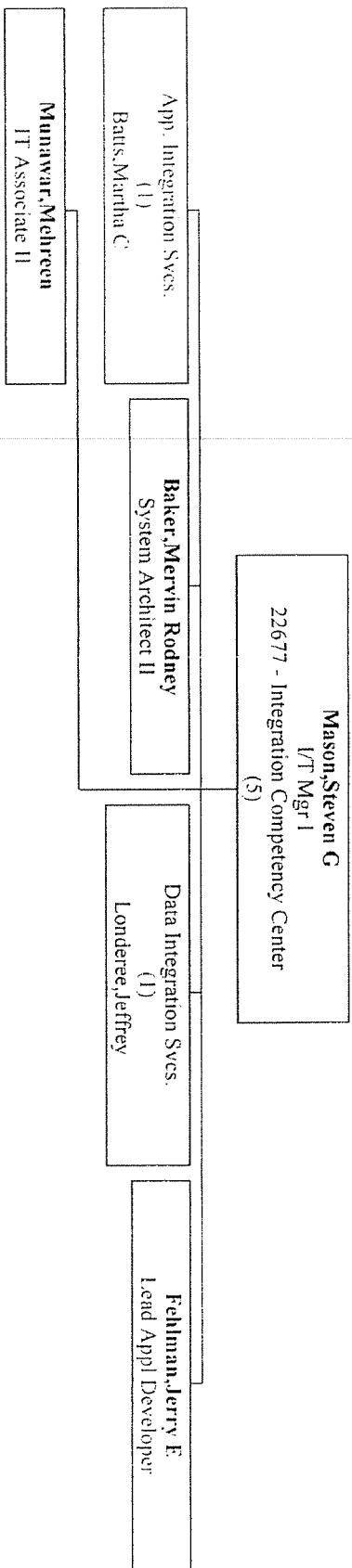

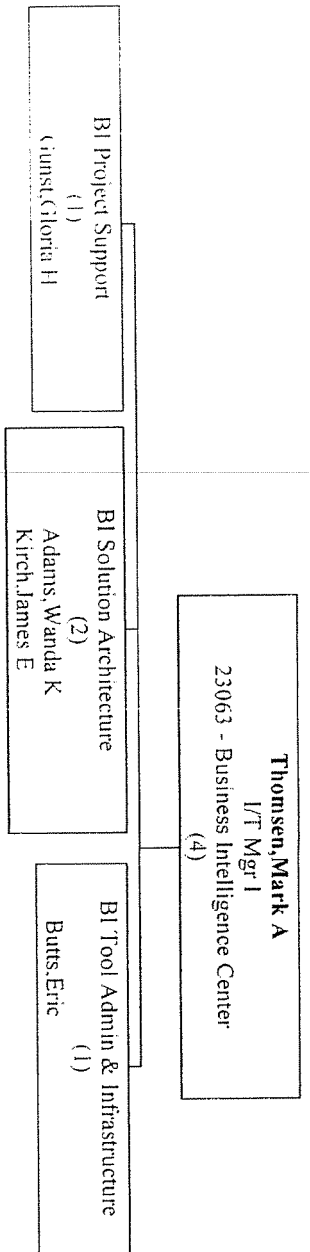

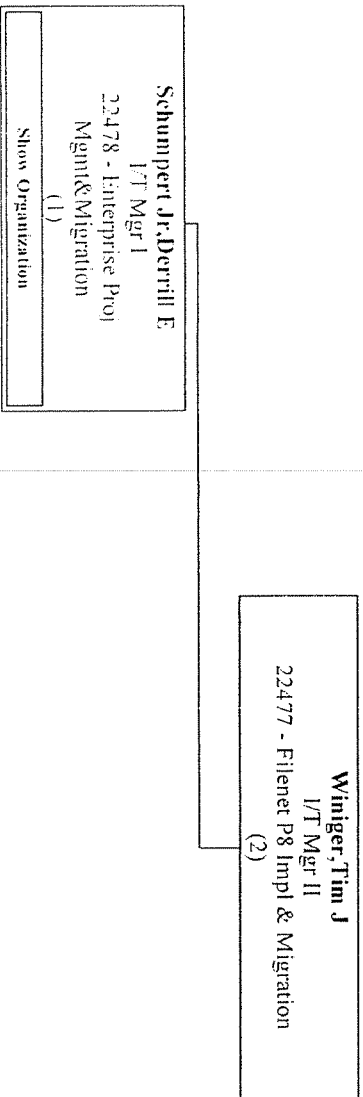

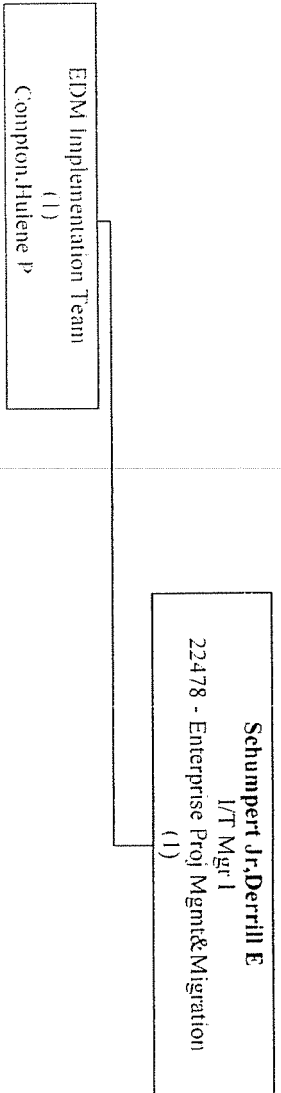

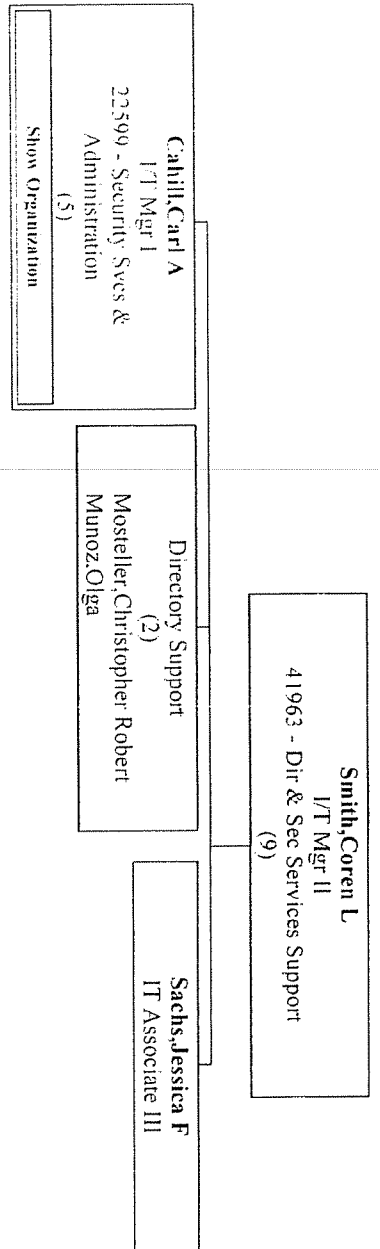

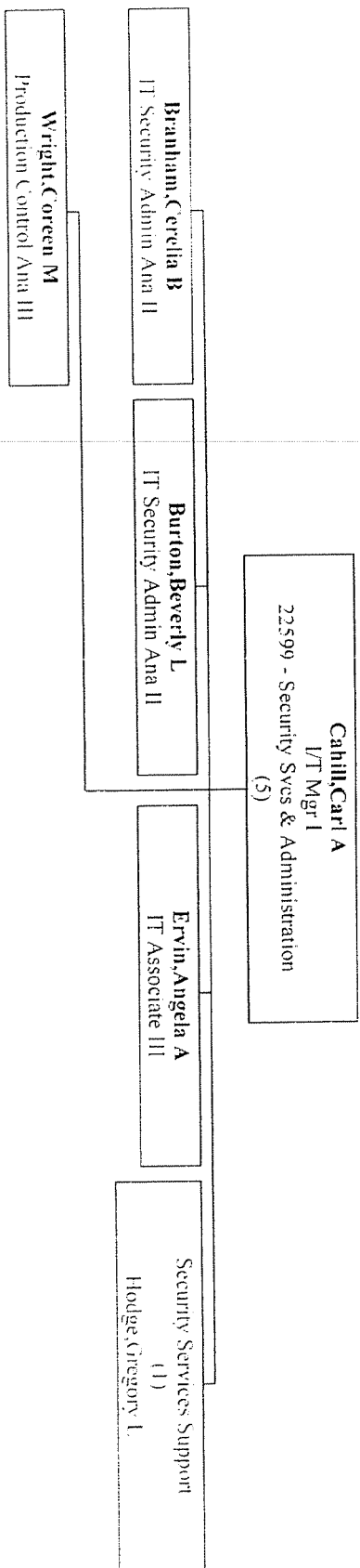

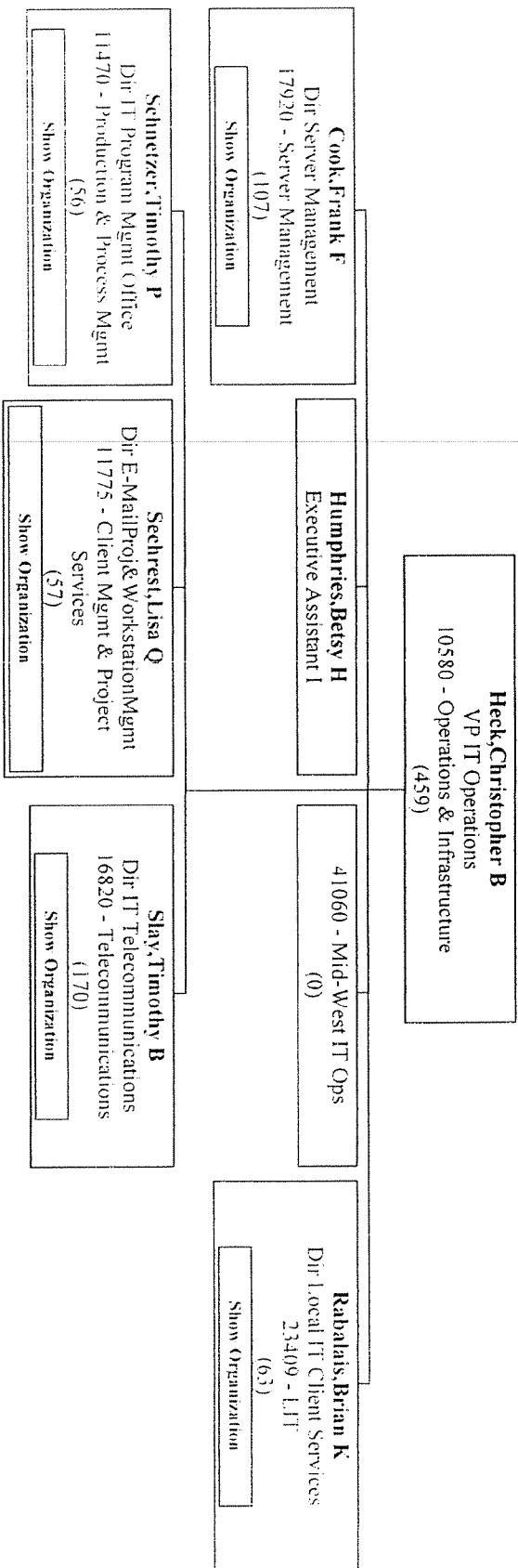

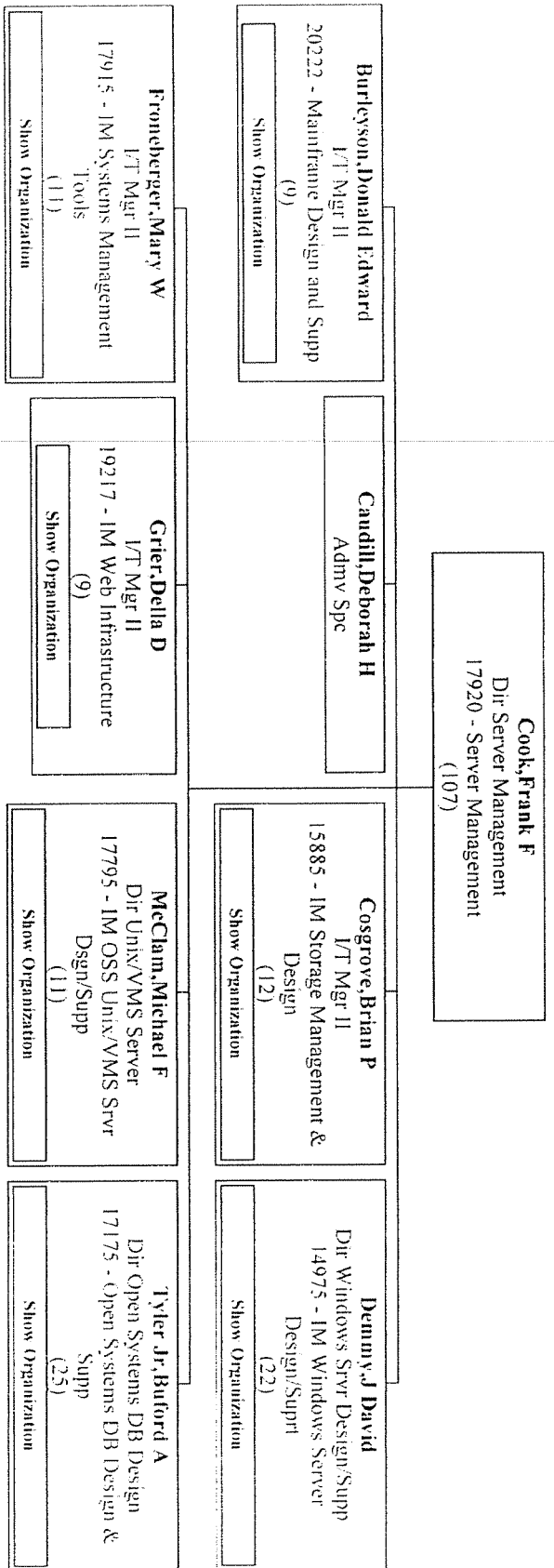

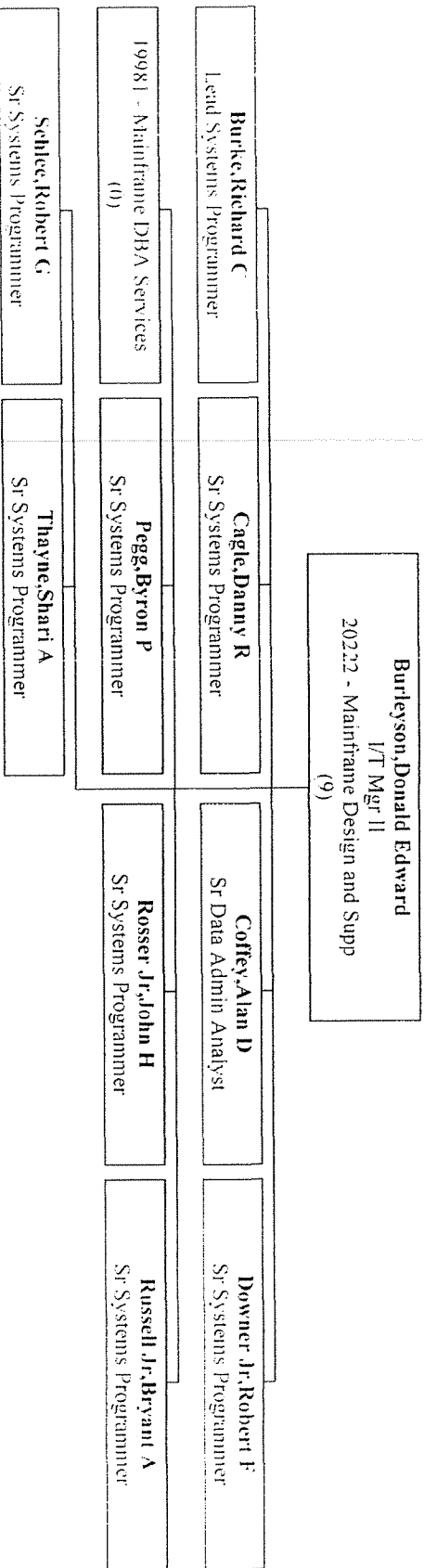

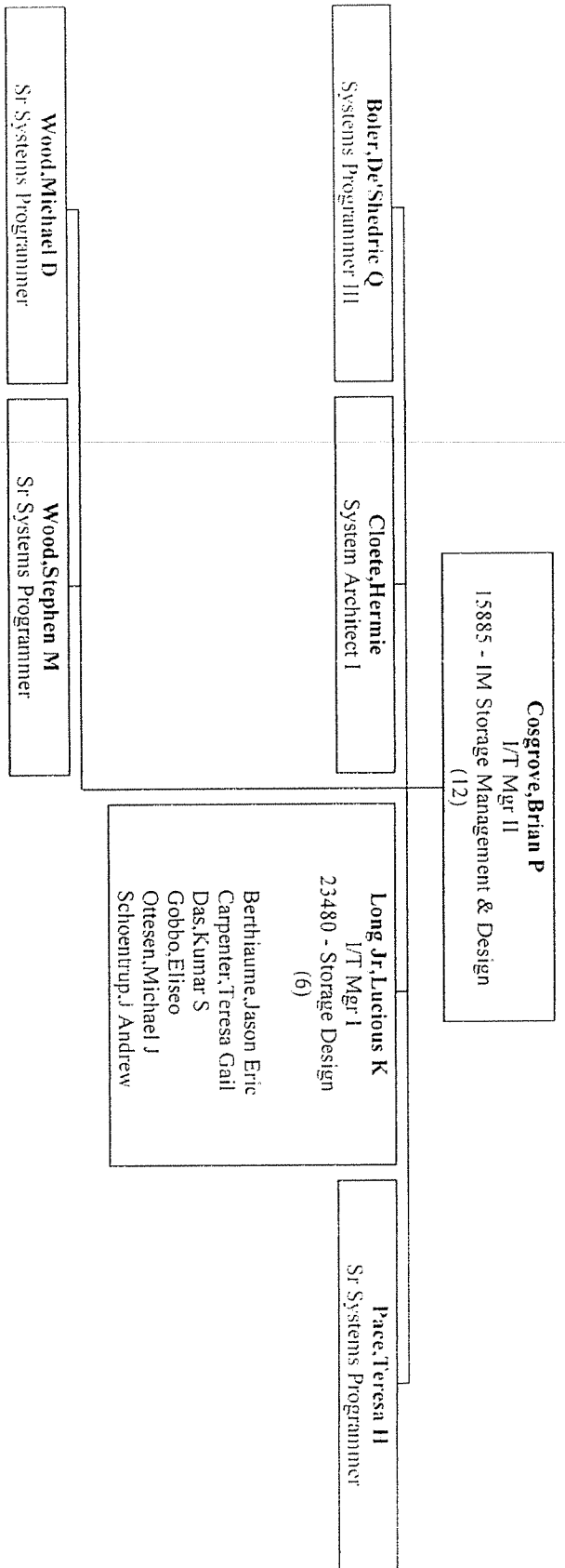

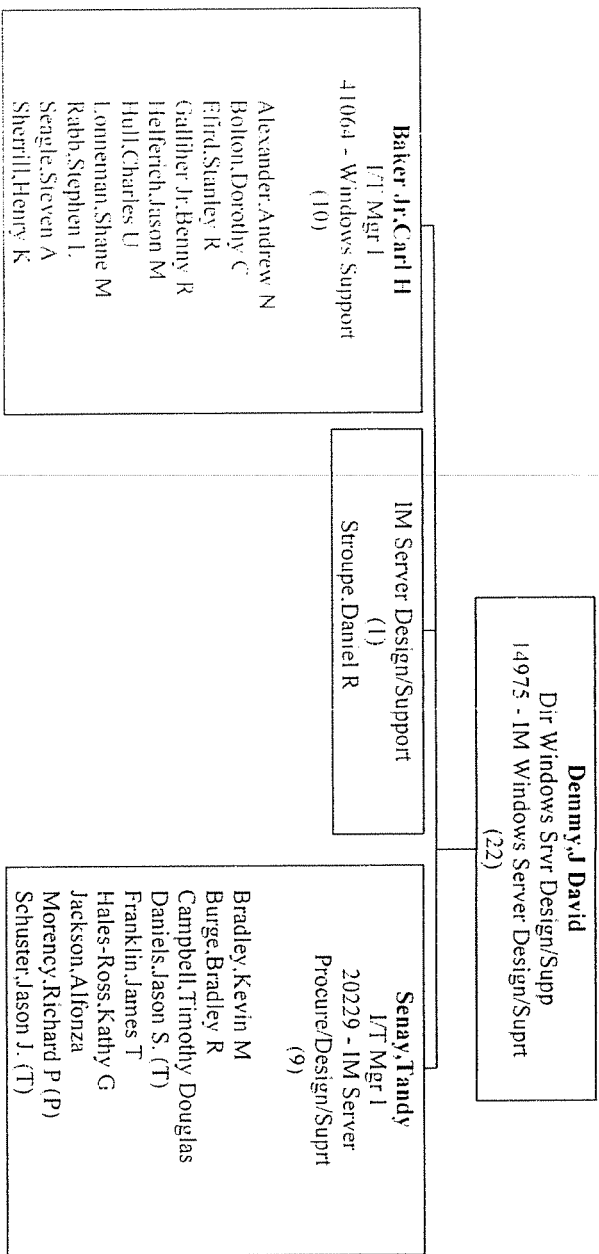

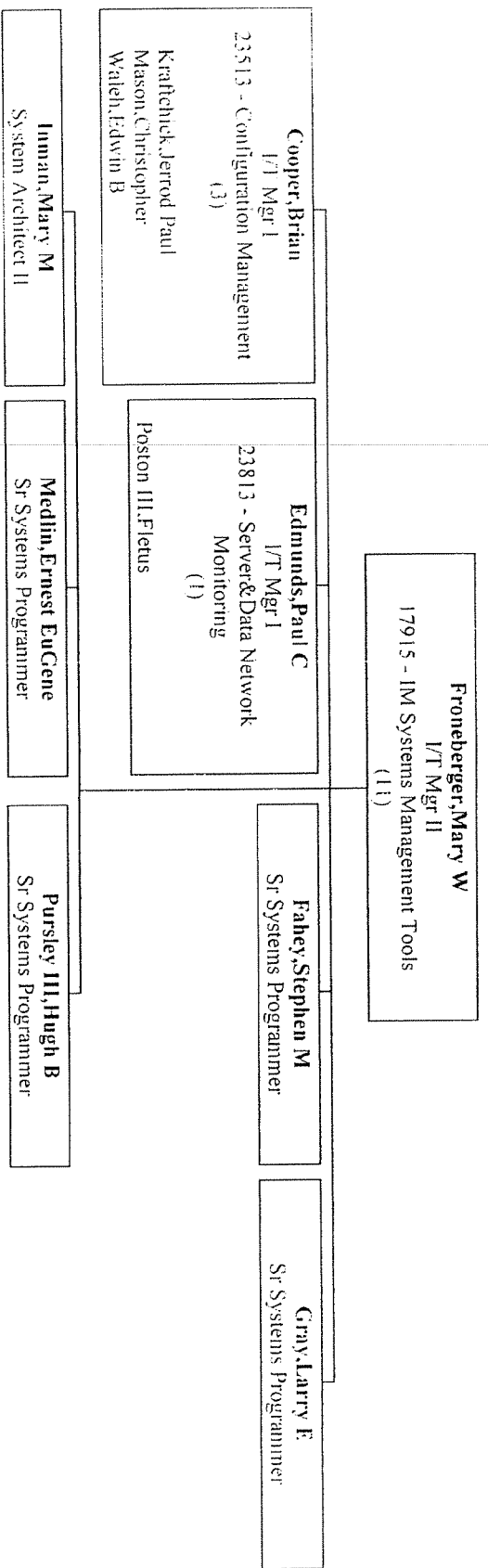

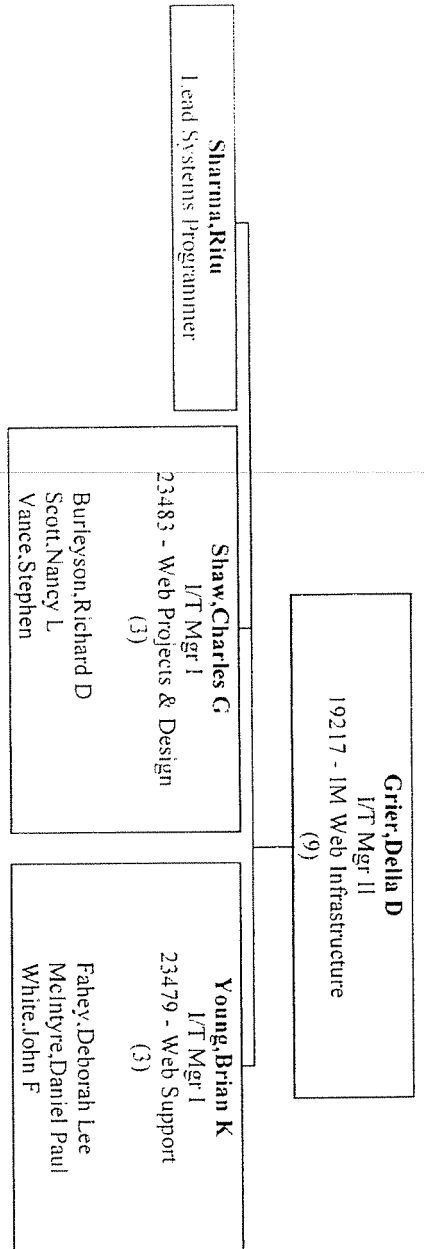

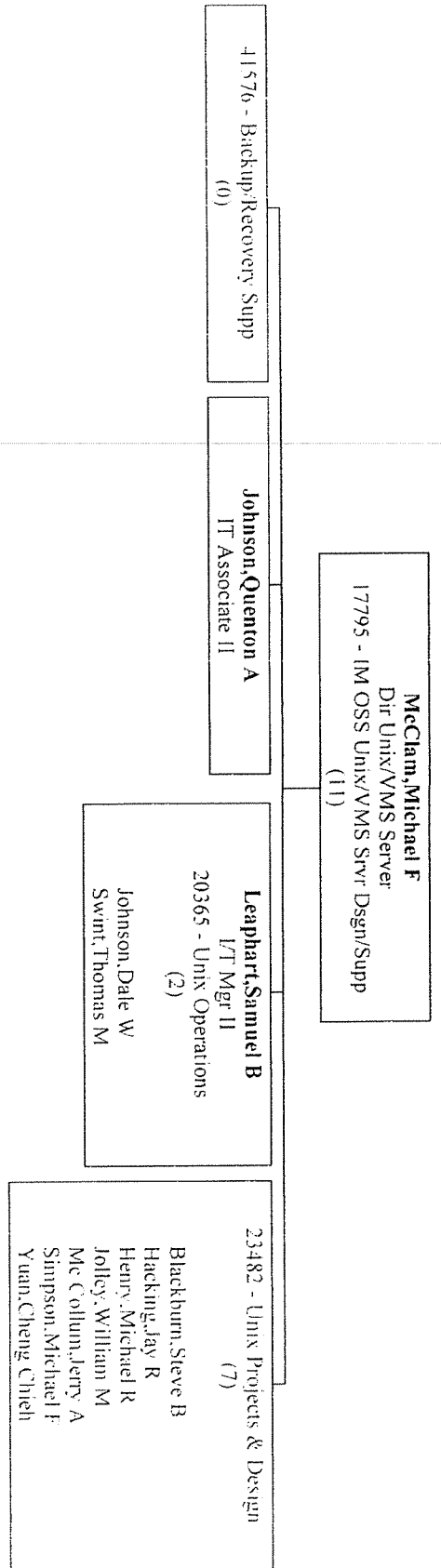

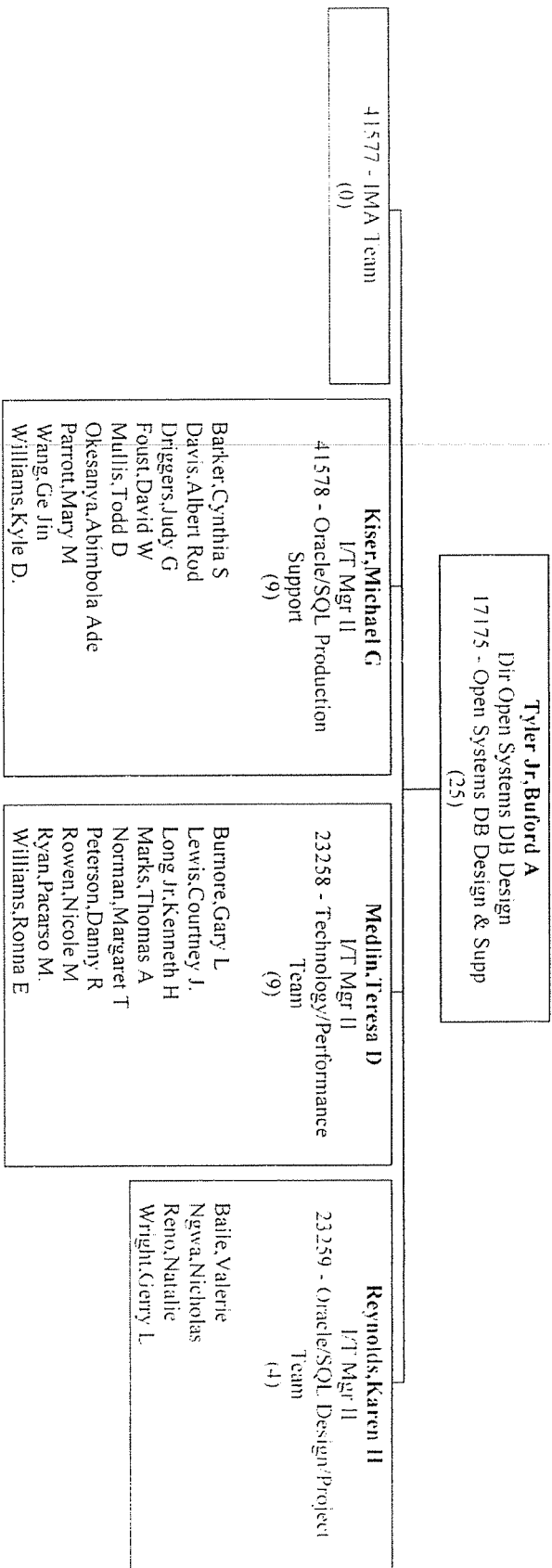

Rabalais, Brian K
 Dir Local IT Client Services
 23409 - LIT
 (63)

Brown, Shirley J
 I/T Mgr II
 22893 - Ohio-KY LIT
 (12)
[Show Organization](#)

Cherry, John
 I/T Mgr I
 23228 - Indiana LIT
 (6)
 Elliott, Levi D
 Hodges, Billie E
 Kinnett, Suzanne L.
 Roessner, Scott M
 Secrist, Daniel C
 Seprod, Peggy L

Eads, Lisa Ann
 Administrative Assistant

Jones, John
 I/T Mgr I
 22350 - Workstation Deploy & Del Svc
 (6)
 Fesperman, Patricia B
 Henley, Karen R
 Nixon, William B
 Shearin, Brenda L
 Smith, Sandra T
 Thompson, Mark S

Poole, Jeffrey B
 I/T Mgr I
 41914 - Carolinas Northern LIT
 (8)
 Bolick, Jane W
 Bowman, Mark E
 Brown, Grant E
 Causby, Rebecca J
 Gaston Jr, John T
 Haynes, Christopher J
 Pike, Joyce K
 Sakano, Van N

Robinson, James C
 I/T Mgr I
 22917 - Southeast Hardware
 Maintenance
 (2)
 Hussler, Thomas E
 McSwain, Britt

Stewart Jr, Rufus L
 I/T Mgr II
 11900 - Carolinas Southern LIT
 (13)
[Show Organization](#)

Williams, Kaye J
 I/T Mgr I
 41913 - Charlotte LIT & Exec Suppt
 (8)
 Booth, Michael A
 London, Daniel Aaron
 Pace, Timothy S
 Pagan, Gilberto A
 Pfeifer, Tommie S
 Pope, Chad B
 Richardson, Robert B
 White, Richard J

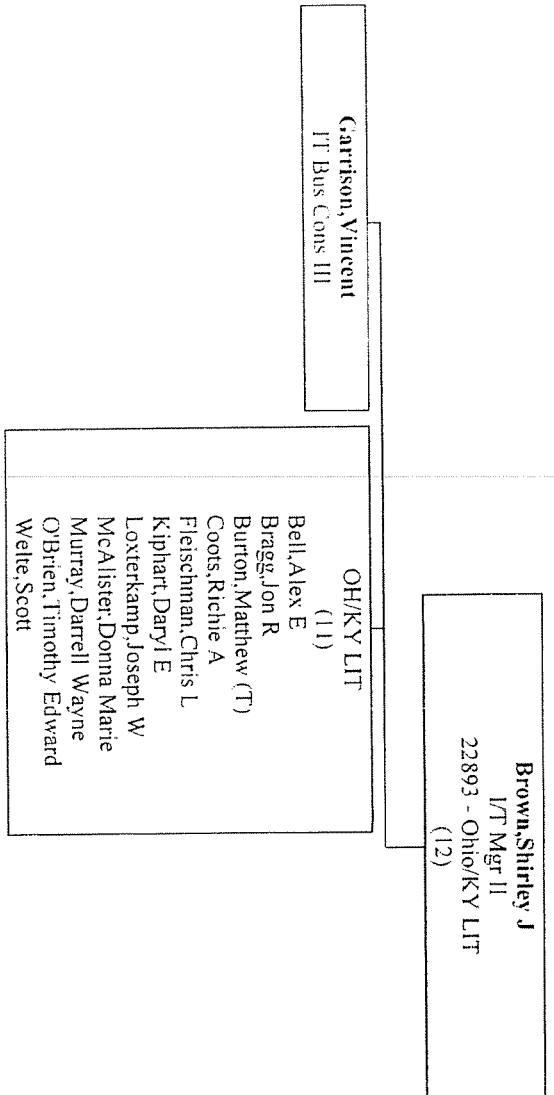

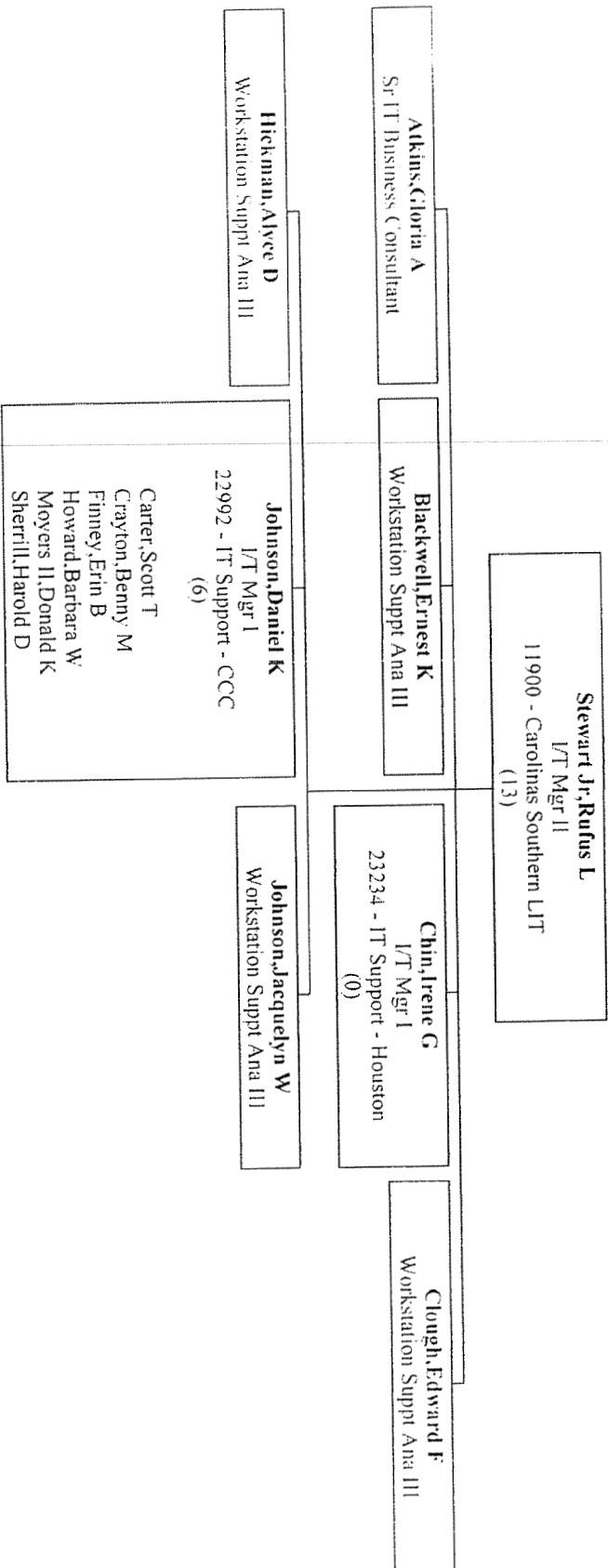

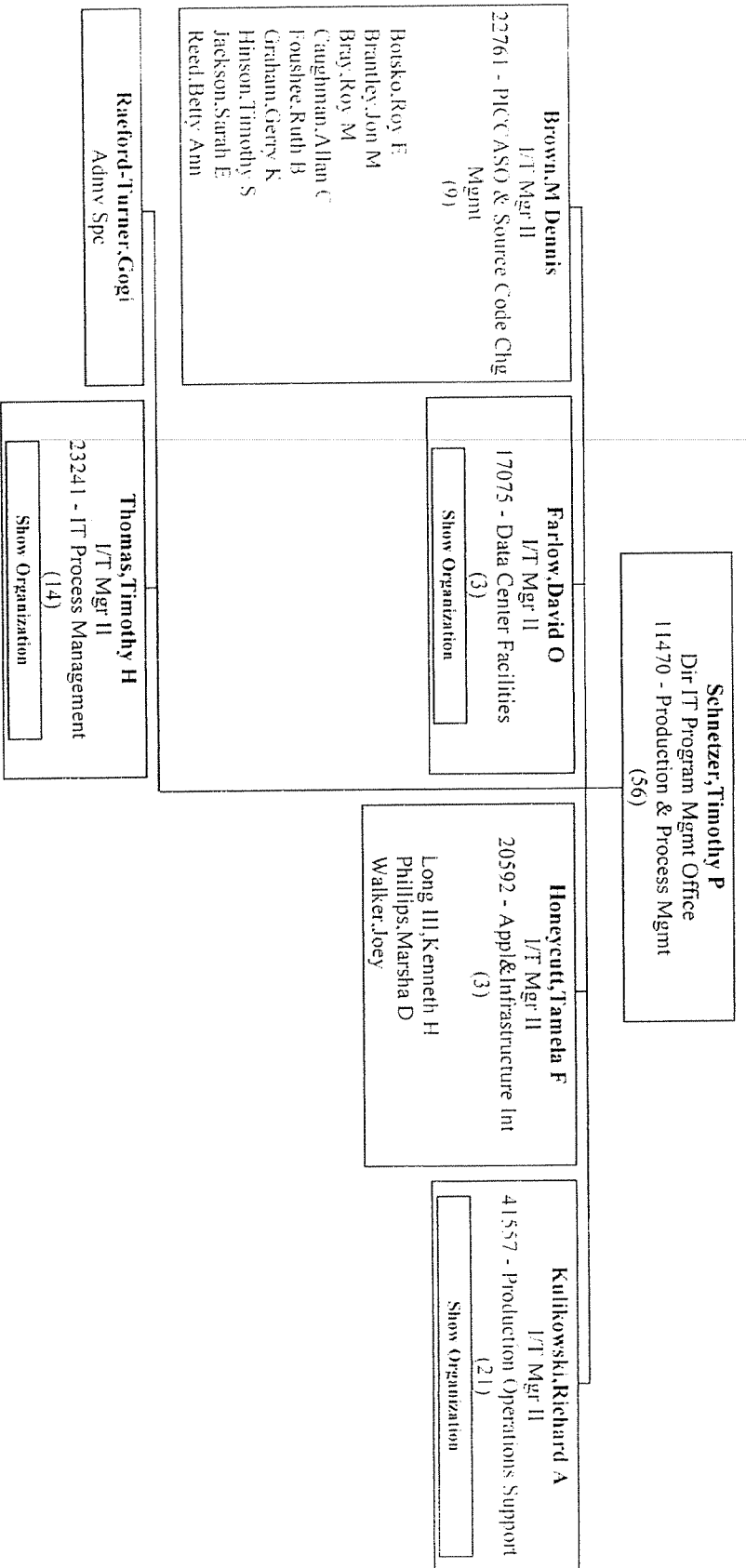

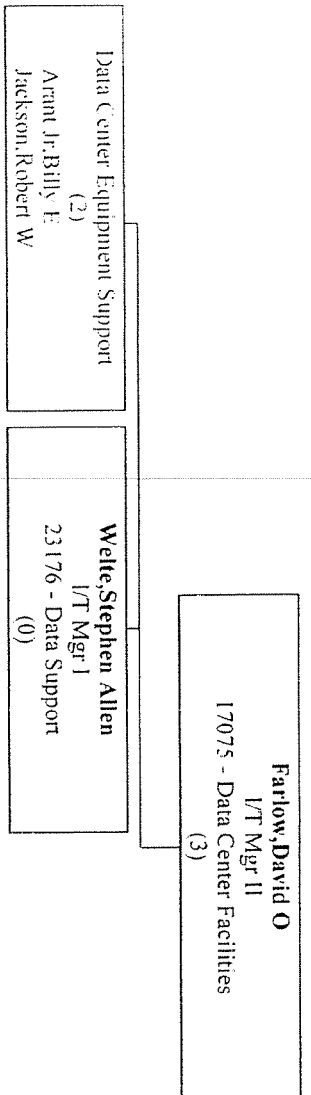

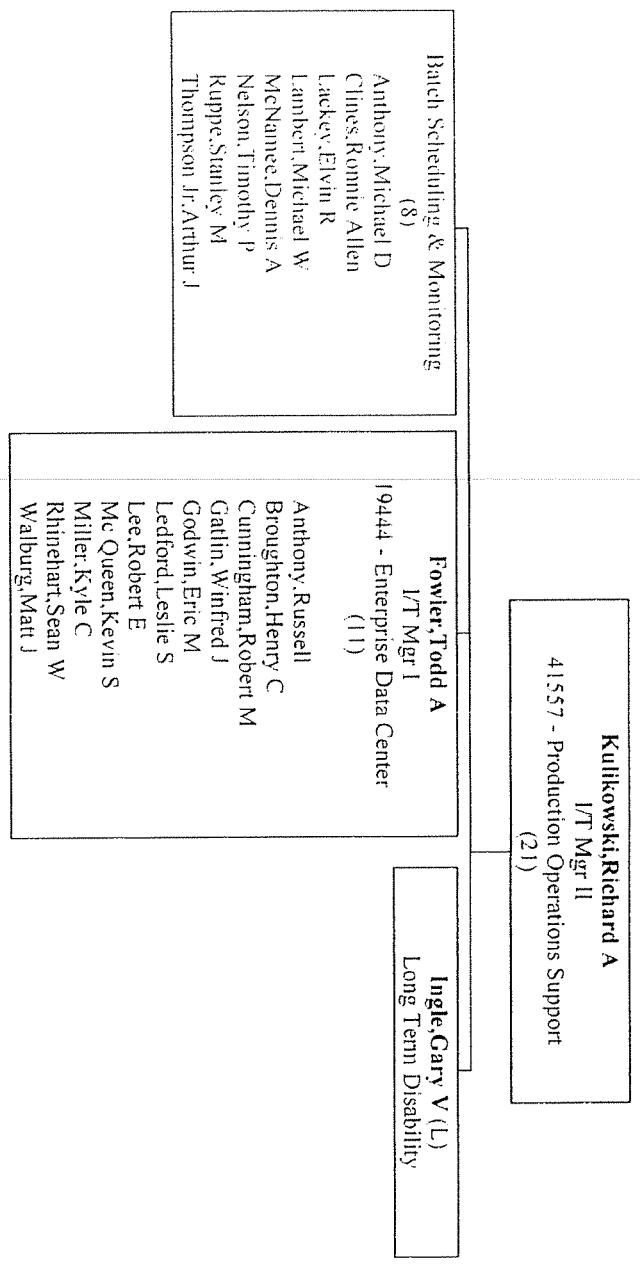

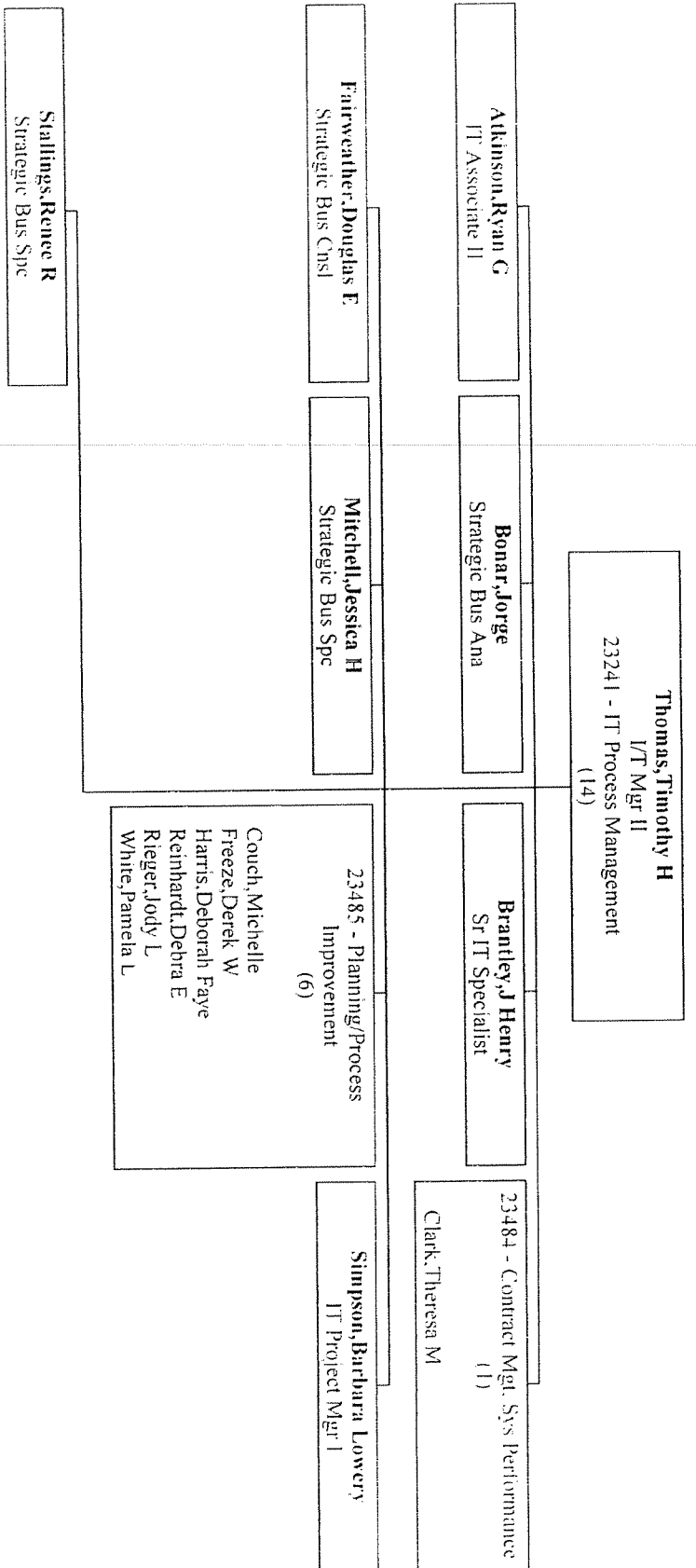

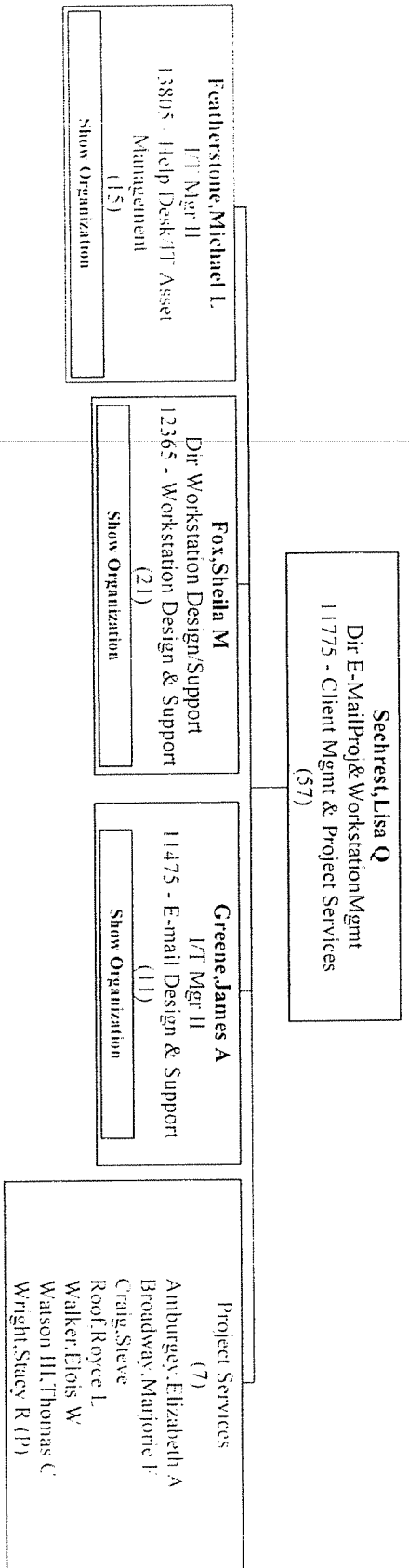

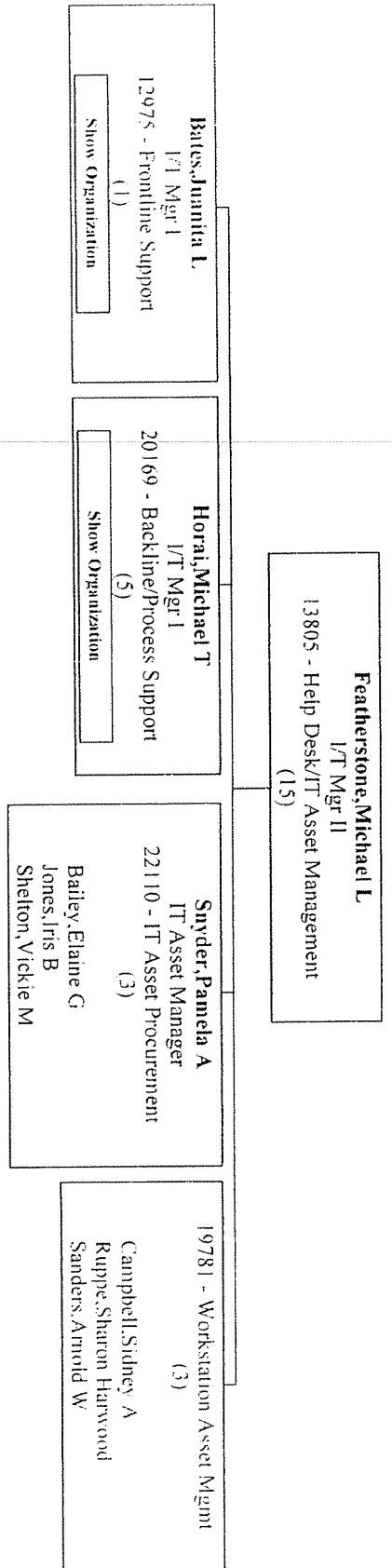

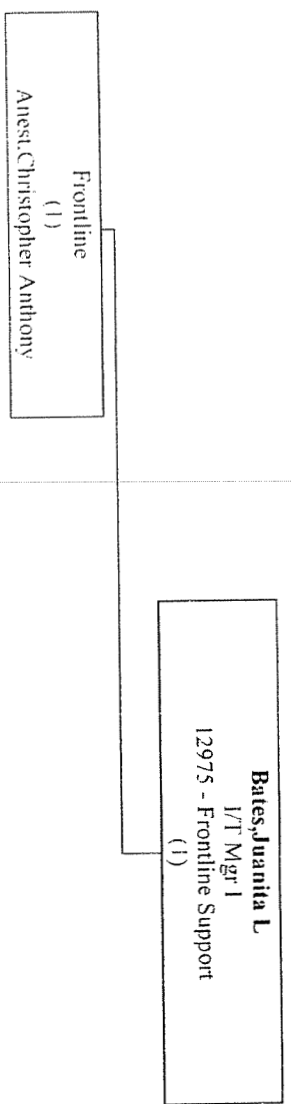

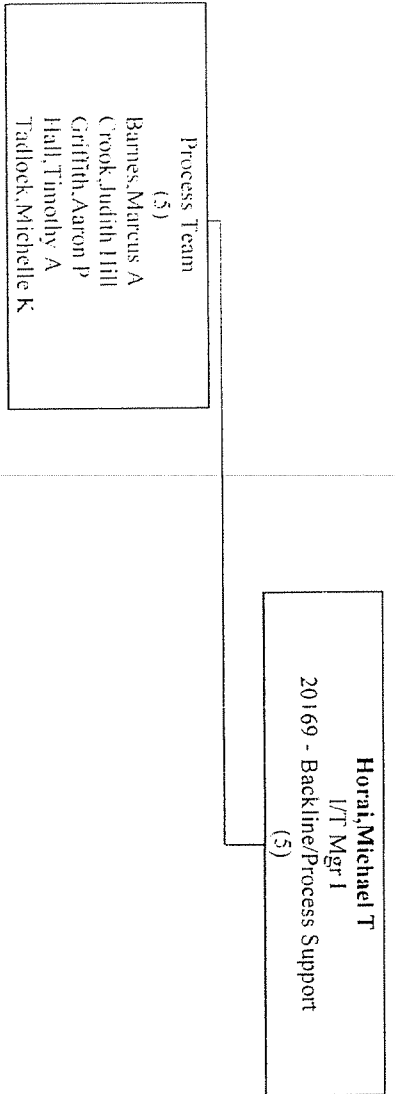

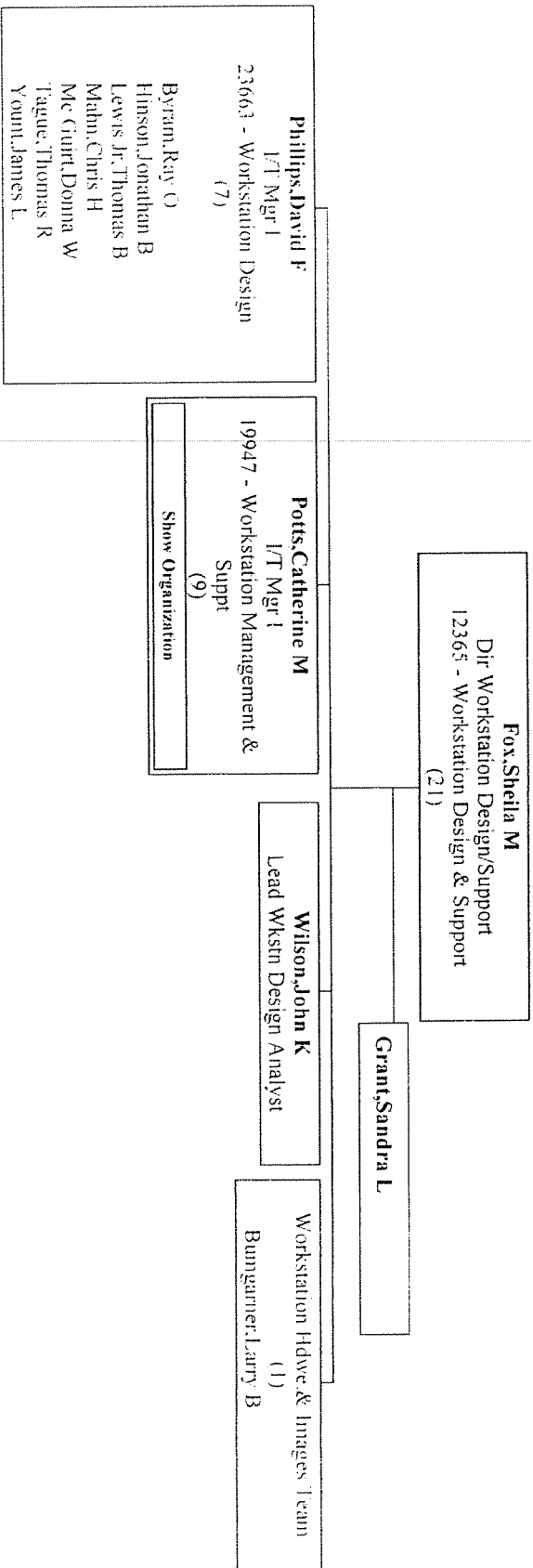

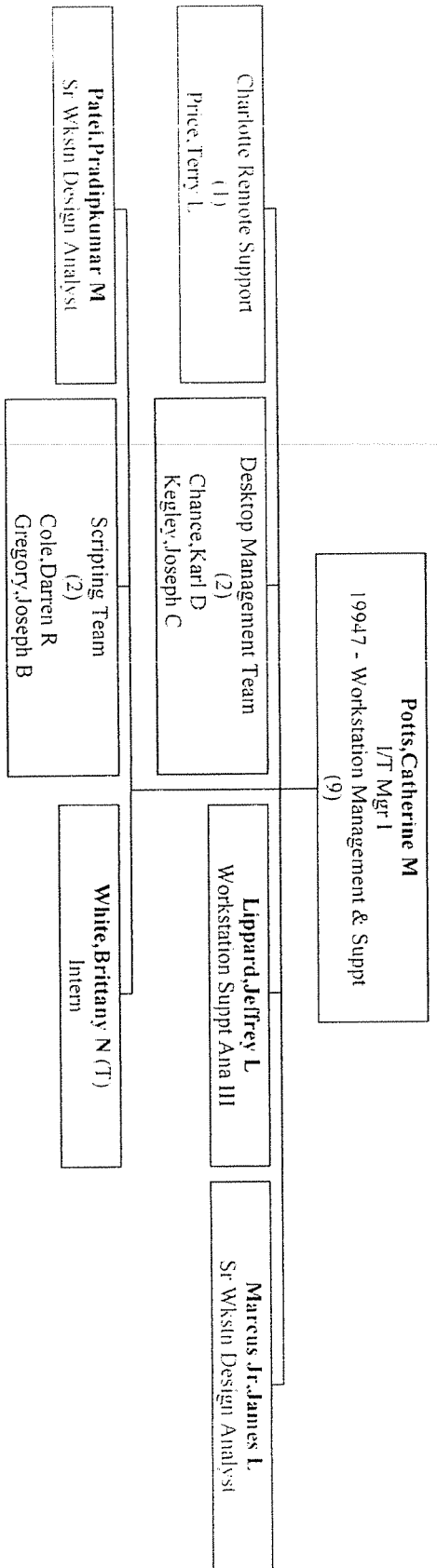

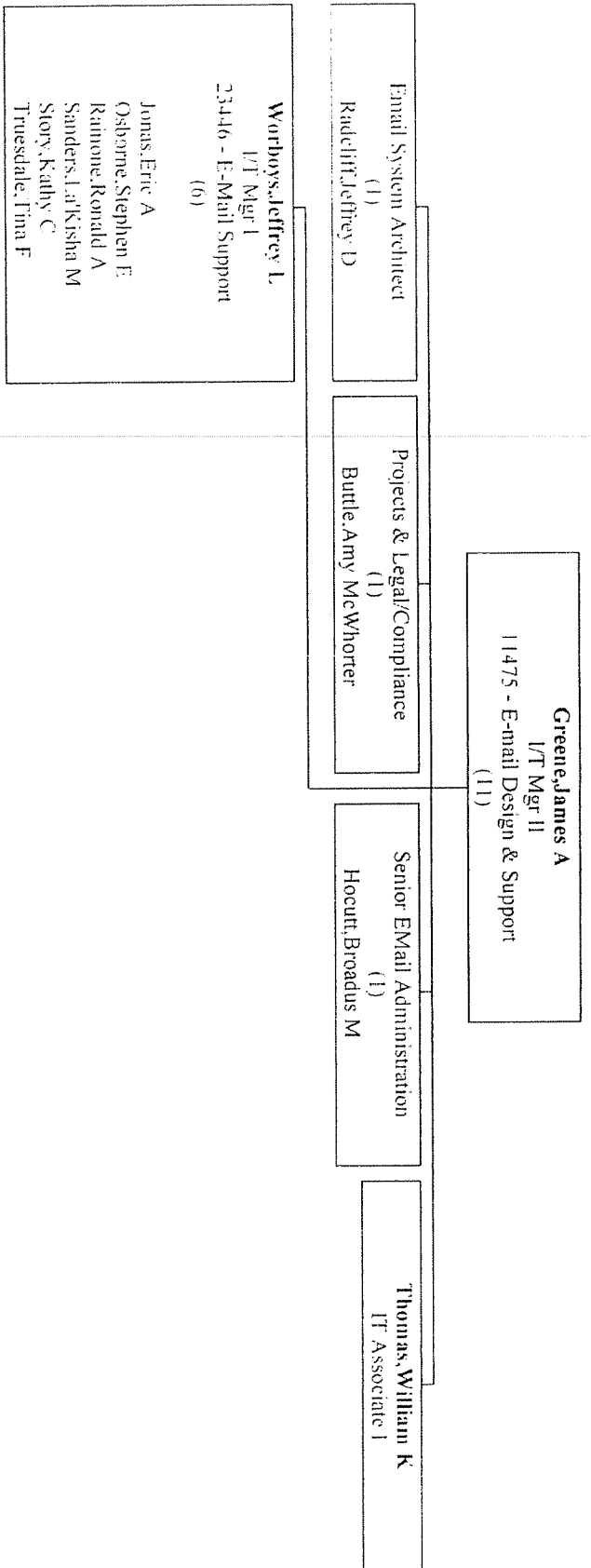

Org Chart - 21364 - Information Technology - [Mullinax,Alva Ray] - (Contractors Excluded)

Slay, Timothy B
 Dir IT Telecommunications
 16820 - Telecommunications
 (170)

Alexander, James N
 I/T Mgr II
 13495 - Planning and Integration
 (9)
 Batty, Andy C
 Dills, Ronnie G
 Fisher, Dallas Wayne
 Kilgo, Jan F
 Kowolonek, Beverly S
 Michael, David L
 Pettus, James M
 Schalk, Timothy G
 Sorrells, Alan R

Coleman Jr, Stanley D
 I/T Mgr II
 16710 - Microwave Network
 (3)
 Klein, Maston C
 Koroll, Dennis P
 Ray, Dominic A

Donaldson, Richard A
 I/T Mgr II
 23962 - Radio Engineering & Support
 (15)
 Show Organization

Eshelman, Robert T
 I/T Mgr II
 19948 - Network (Operations)
 (14)
 Show Organization

Flores, Sheira C
 Adm Spc

Hulsman, Dennis M
 I/T Mgr II
 22943 - Transport Network
 (12)
 Allison, Ryan L
 Baldinger, Matthew L
 Brown, Donna Marie
 Gee, Christopher S
 Grubor, Steven Anthony
 Hamnerly, Greg
 Harding, Earl P
 Lam Jr, William C
 Moloney, David M
 Riley, Eddie E
 Snider, John D
 Wilburn, Beverly G

Jordan, Jeffrey L
 Dir Field Services
 18400 - Field Services
 (62)
 Show Organization

Landry, Elvis L
 I/T Mgr II
 18305 - Data Network
 (27)
 Show Organization

23410 - Telecom Technical Support
 (0)

Watts, Nancy M
 I/T Mgr II
 23302 - Grid Telecom
 (4)

Wood, Barry C
 I/T Mgr II
 21986 - Voice Network
 (14)

Org Chart - 21364 - Information Technology - [Mullinax,Alva Ray] - (Contractors Excluded)

Page 85 of 104

Carter, Scott W
Cox, Russell A
Rafferty, Bret A
Spangler, Richard J

Show Organization

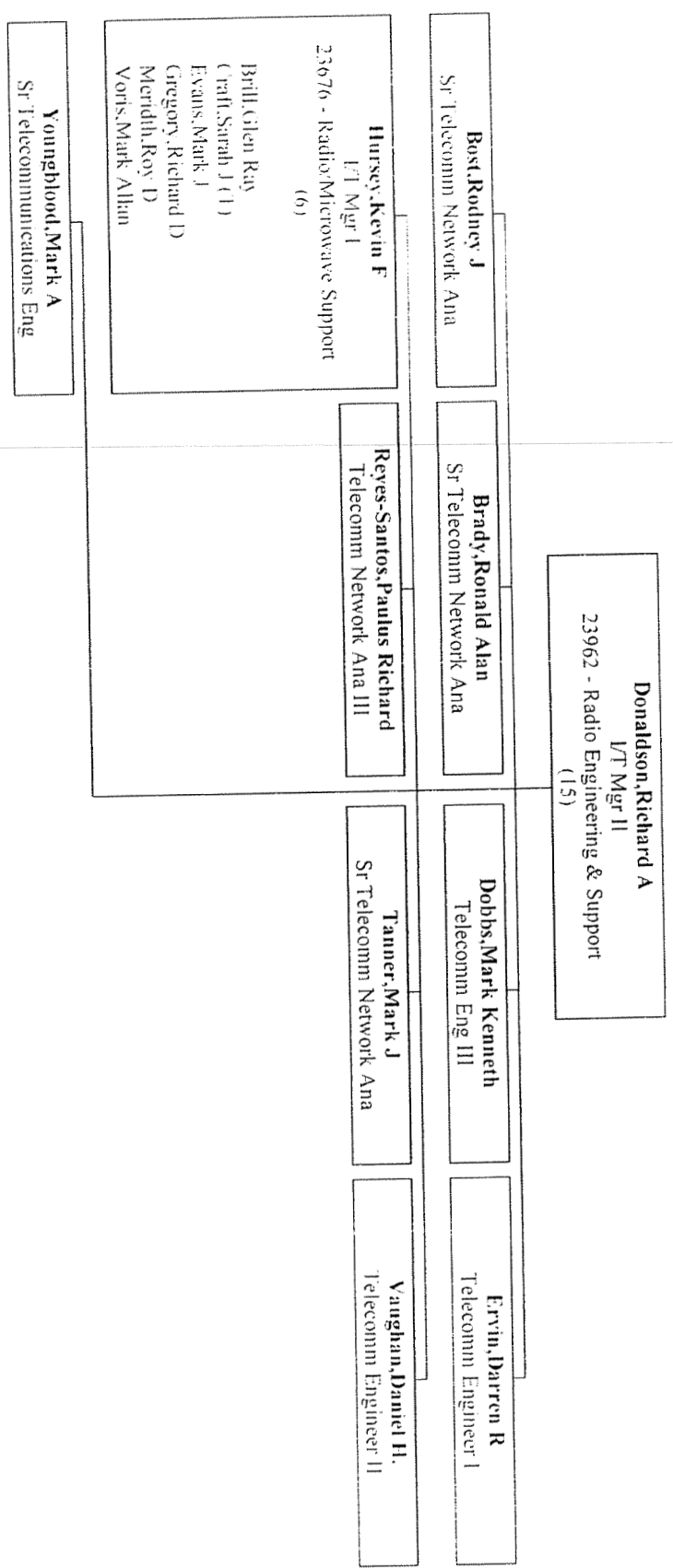

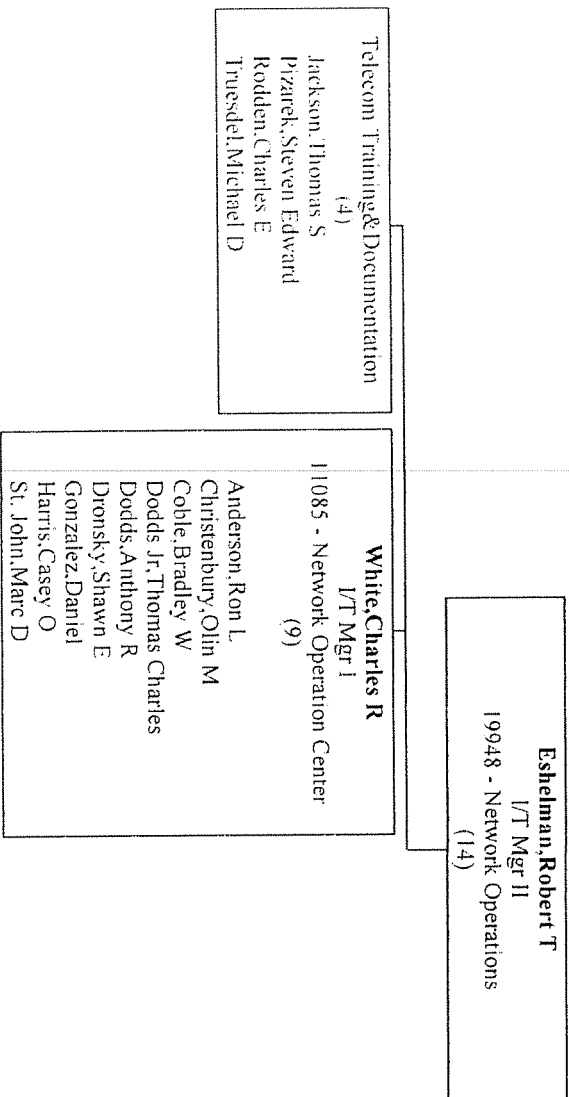

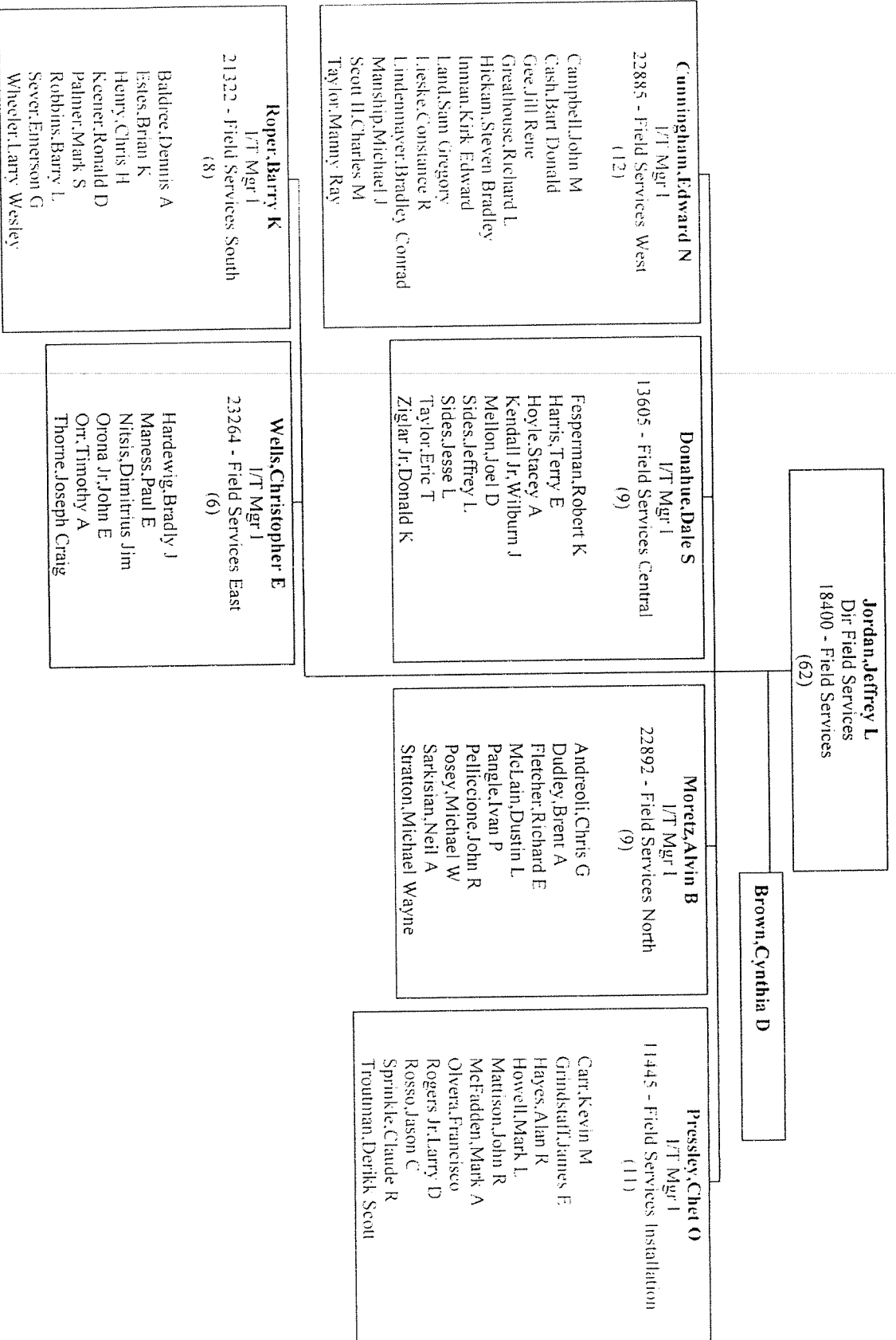

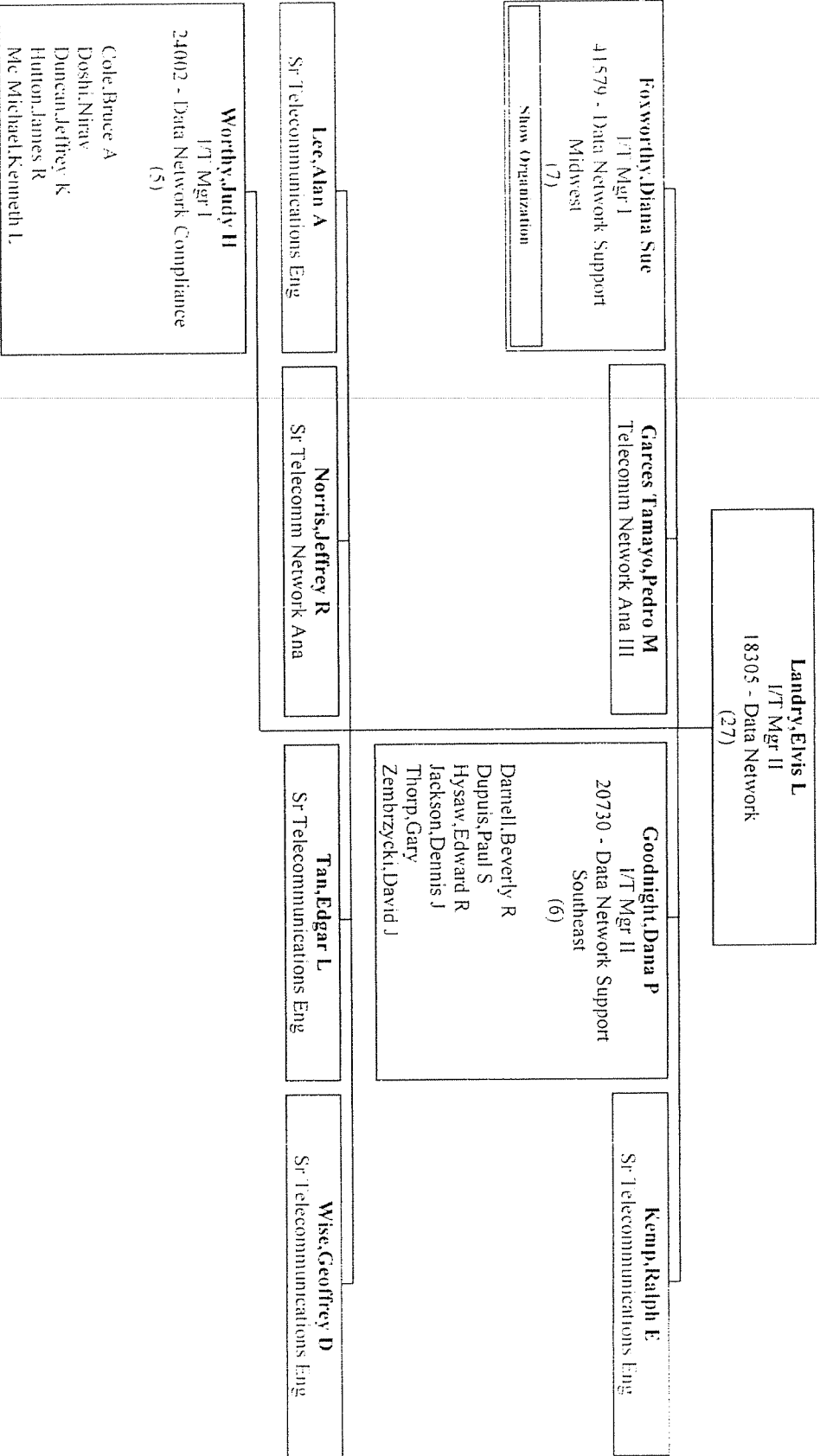

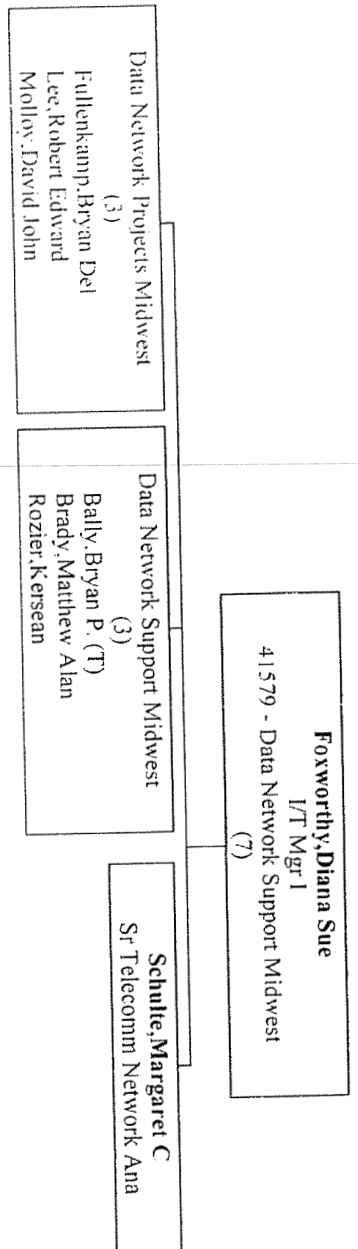

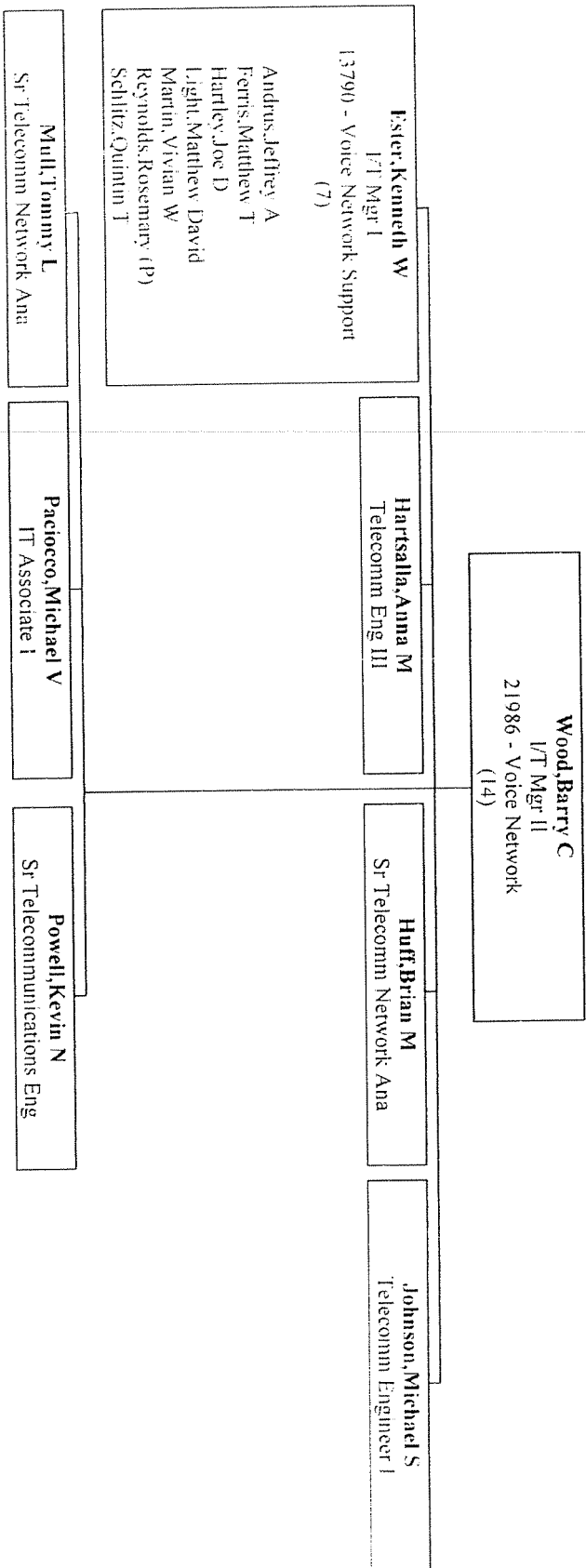

Org Chart - 21364 - Information Technology - [Mullinax,Alva Ray] - (Contractors Excluded)

